SF191
.G9
6t

GUERNSEY

BREEDERS' JOURNAL

JULY 1, 1942

Get Your Share of U.S. War BONDS ★ STAMPS

Accredited No. 39213 *Bang's Approved No. 420*

FOREMOST GUERNSEYS

Foremost in Name and Breeding Fame

FOREMOST CROWN PRINCE 254678

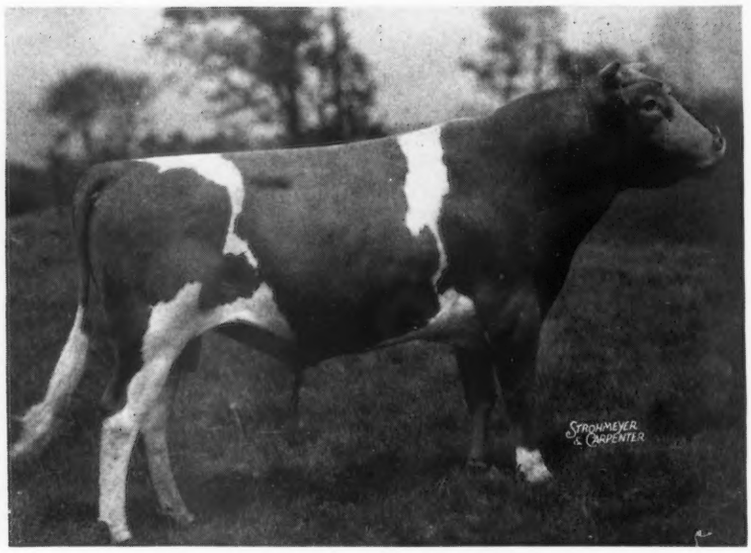

Dropped: March 26, 1937

FOREMOST CROWN PRINCE Is Sired By The Great Production Sire **Royal Supreme 137088, A. R.**, Six of His Daughters With Over 800 pounds fat; Eleven With Over 700 pounds fat; Twenty-One With Over 600 pounds fat And Still Others To Qualify. "SUPREME" Is Out Of The Great Cow **Follyland Nancy** And She Out Of Langwater Nancy That Was By Dolly Dimple's May King Of Langwater.

FOREMOST CROWN PRINCE Is Out Of Mixter Golden Charm 151351, A. R., 11756.5 Milk—615.9 Fat—Class A. She Is Sired By Langwater Mixter 69371, A. R. (A full brother to Langwater Valiant) And She Is Out Of Yeoman's Mixter Charm 73194, A. R.—15115.1 Milk—819.8 Fat—Class A. "**CHARM**" Is The Dam of **Thirteen**—Seven Females And Six Males. (See Write-up February 15 Journal—Page 262).

FOREMOST CROWN PRINCE Has **Thirty-five** Daughters In The Herd, And They Start To Freshen In The Late Summer. We Have A Few Choice Bulls Out Of High Record Dams. Write For Pedigrees.

FOREMOST GUERNSEY ASSOCIATION

INCORPORATED

Hopewell Junction (Dutchess County), New York

J. C. PENNEY, *President* W. K. HEPBURN, *Manager*

LANGWATER FARM

Langwater Moonlight ▶ 160256, A. R.

Born: April 14, 1928

Died: December 11, 1939

14 A. R. Sons

25 A. R. Daughters—10 above 700 lbs. fat that average over 800 lbs. fat. 12 Daughters still on the farm and several more on test, or to be tested.

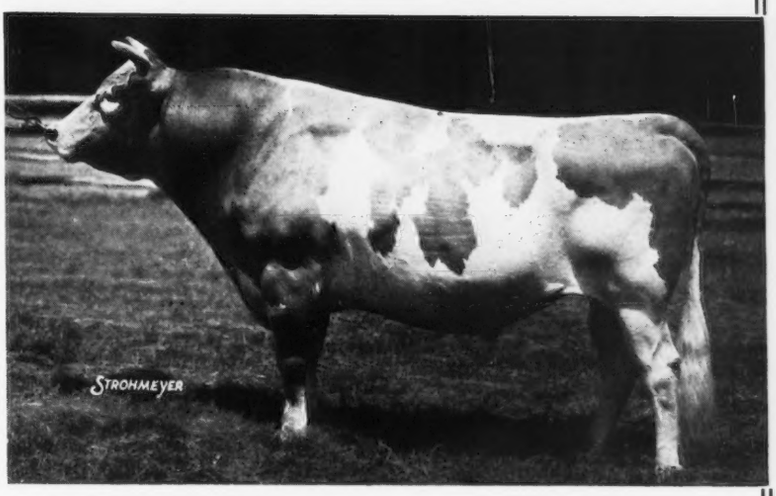

	Milk	Fat	Class
Langwater Golden Bloom	15178.9	1005.3	A
	14026.0	878.7	A
Langwater Moonflower	16715.6	984.4	A
	10924.8	675.3	DD
Langwater Honey-moon	15295.2	850.4	BB
	11597.8	653.6	E
Langwater Dora	15327.3	833.5	A
	12374.2	652.2	D
Langwater Tinkabell	15412.7	767.2	B
	11126.8	511.9	DD

	Milk	Fat	Class
Langwater Lovelorn	14878.1	738.8	A
	11351.2	678.7	G
Langwater May Blossom	14248.1	724.7	B
	11324.1	585.3	DD
Langwater Doreen	13054.9	715.1	AA
Vera of Gwynllan Farm	15468.8	711.2	A
	12178.5	610.4	BB
Langwater Cereus	13456.2	700.4	BB
	10592.4	552.7	GG

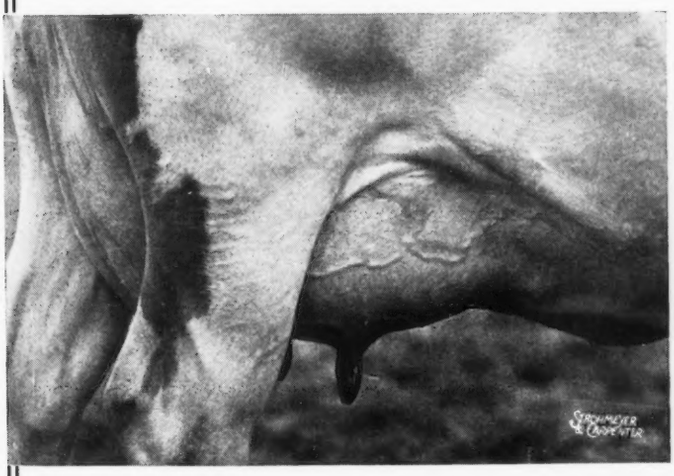

◀ **The Udder of**

Langwater Golden Bloom 396683

This udder produced
15178.9 lbs. milk,
1005.3 lbs. fat.,
Class A.

Herd Federally Accredited and Massachusetts Abortion Free Herd No. 18

LANGWATER FARM • North Easton, Maryland

JOHN S. AMES, Owner **F. C. SHAW, Manager**

Approaching Events . . .

SALES

Sept. 12. Dispersal of Iowanola herd owned by Charles Mountain at the farm, Des Moines, Iowa. Charles L. Hill & Son, Rosendale, Wisconsin, sale managers.
Sept. 24. Sixteenth Annual Tri-County Guernsey Sale, Wellman, Iowa.
Oct. 3. Illinois State Sale.
Oct. 6. Ohio State Consignment Sale, Fair Grounds, Wooster, Ohio. Sale managed by the Ohio Guernsey Breeders Association, Wooster, Ohio.
Oct. 7. Eleventh Indiana State Sale, State Fair Grounds, Indianapolis, Indiana. Sale managed by the Indiana Guernsey Breeders' Association, 223 Lafayette Life Building, Lafayette, Indiana.
Oct. 8. Elkhart County Second Annual Sale, Elkhart County Fair Grounds, Goshen, Indiana.
Oct. 9. Eastern Guernsey Sale, Doylestown, Pennsylvania. Sale managed by the Pate Sales Company, Kennett Square, Pennsylvania.
Oct. 9. Darke County Fall Consignment Sale, Greenville, Ohio, under the management of the Ohio Guernsey Breeders Association, Wooster, Ohio.
Oct. 10. New Jersey State Sale, Trenton, New Jersey. Sale managed by the Pate Sales Company, Kennett Square, Pennsylvania.
Oct. 15. Eastern Ohio Fall Consignment Sale, Canfield, Ohio. Sale managed by the Ohio Guernsey Breeders Association, Wooster, Ohio.
Oct. 17. Knox County Consignment Sale, Mt. Vernon, Ohio, Fair Grounds. Sale managed by the Ohio Guernsey Breeders Association, Wooster, Ohio.
Oct. 22. Wisconsin Annual State Sale, Waukesha, Wisconsin. Sale managed by the Wisconsin Guernsey Breeders Association, Gavin W. McKerrow, Pewaukee, Wisconsin, secretary.
Nov. 18. La Crosse County Guernsey Breeders Annual Fall Sale, West Salem, Wisconsin. Vilas E. Young, secretary.

MEETINGS

MICHIGAN DISTRICT SHOWS

Aug. 3. Northwestern Guernsey Show, Mason County Fair Grounds, Ludington, Michigan.
Aug. 4. Guernsey Field Day, Grand Rapids, Michigan.
Aug. 5. Southwestern Michigan Guernsey Show, Cassopolis, Michigan.
Aug. 6. South Central Michigan Guernsey Show, Marshall, Michigan.
Aug. 7. District Guernsey Show, Adrian, Michigan.
Aug. 8. Little Thumb District Show, Lapeer, Michigan.

INDIANA FIELD DAYS

July 30. Southeastern Indiana Guernsey Field Day, Dr. Wm. Doughty's Curving Hill Farm, Lawrenceburg, Indiana.
Aug. 6. Eastern Indiana Field Day, Muncie Fair Grounds, Muncie, Indiana.
Aug. 14. Elkhart County Show, Goshen, Indiana.

OHIO JUDGING SCHOOLS

July 28. Southwestern Ohio Guernsey Judging School, A. E. Anderson Farm, Glendale, Ohio. H. A. Wise, Versailles, chairman.
July 29. Southeastern Ohio Guernsey Judging School, Ringold Farm, Robert D. Musser, owner, Circleville, Ohio. R. M. Giesy, Jr., Lancaster, chairman.
July 30. Northwestern Ohio Guernsey Judging School, H. J. Ziegler Farm, Clyde, Ohio. Paul E. Schepflin, Fremont, chairman.
July 31. Northeastern Ohio Guernsey Judging School, Franchester Farm, Lyndhurst, Ohio, C. R. Huston, manager, Charles Bolton, owner. C. R. Huston, chairman.

VIRGINIA JUDGING SCHOOLS AND FIELD DAYS

Jule 28. Judging School, Walnut Grove Farm, Shawsville, Virginia, Mrs. Lulu C. Reynolds, owner, Fred Hagaman, farm manager.
July 29. Judging School, Rosegill Farm, Urbanna, Virginia, Ben Temple, owner and manager.
July 30. Judging School, Willowmere Farms, Fairfax, Virginia, B. F. Salsbury, owner and manager.
July 21. Virginia Guernsey Breeders Association field day, Spring Knoll Farm, Falmouth, Virginia, F. A. Soret, owner.

Chat . . .

Mrs. L. J. Beck, Barnum, Minn., one of the grand ladies interested in Guernseys in the north country, is in St. Mary's Hospital, Duluth, Minn., recovering from an operation.

Ponce de Leon Dairy, Atlanta, Ga., sold four females in milk to Avondale Mills Dairy, Sylacauga, Ala., to help in the building of a fine herd of Guernseys in Alabama. Mr. Davenport from Avondale visited the Atlanta Dairy and made the purchase.

Dun Erin Farms No. 1, owned by E. J. Dunphy, Elkhorn, Wis., and managed by E. M. Schneck, have recently sold two young herd sires, Dun Erin Victory's Ace 303776, sired by Riverside Victory 243670, to head the herd of Alvis Dukes, Elkhorn, and Dun Erin Victory's Arrow 312534, also sired by Riverside Victory 243670, to the Kerr Dairy, Hartland, Wis.

J. Newlin Embree, for the past 13 years New York Sales Director of the Walker-Gordon Laboratory Company, and General Manager of the Borden exhibit at the New York World's Fair during 1939 and 1940, has resigned to assume new duties as general manager of R. F. Worden & Sons, Inc., Waterbury, Conn. R. F. Worden & Sons, Inc., is the largest milk company in the Waterbury area, specializing in sales of fluid milk, cream, butter, ice cream and frosted foods.

George Albert Drovin, Chestnut Hill, Pa., has recently purchased a farm just outside of Chestertown, Md., and is planning to sell Guernsey milk on the Washington market.

Guernsey breeders in Minnesota, in spite of the war, are keeping up their activities. The parish shows held this year brought out more cattle and more people than last year's shows.

Bud Goodwin, Regional Manager of Fisher Body, St. Louis, Mo., who is in charge of his division, is just starting a good herd of Guernseys in Michigan.

Ernest Hearn, manager of Homestead Dairy, Salisbury, Md., for the past seven years, is now manager at Great Hopes Farm, Inc., Queenstown, Md.

Newell Pixler, young Guernsey breeder at Carlsbad, New Mexico, is a freshman at New Mexico State College. Billie Pixler, a younger brother, owns three pure bred heifers and a bull calf.

Entered as Second Class Matter December 15, 1909, at the Post Office at Peterborough, New Hampshire, under act of March 3, 1879. Acceptance for mailing special rate of postage provided in section 1103, Act of October 3, 1917; Authorized August 9, 1918.

Brookmead Guernsey Dairies, one of the finest GOLDEN GUERNSEY Distributors in Pennsylvania, has opened the Brookmead Dairy Cottage No. 2 near Valley Forge.

Eagle Valley Farm, Indianapolis, Ind., has leased a yearling bull to Frank R. Porter, Hanover, Ind., for use artifically not only in Mr. Porter's herd but also elsewhere in Jefferson County and vicinity. Rumor already has it that this southern Indiana county which for years has been the home, among others, of the Guernsey herd of the Ralston family, whose son Jack is well-known in Guernsey circles, now has more Guernseys than any other breed of dairy cattle. This young bull is sired by Eagle Valley's Pride 293481 and out of Wildwood Admiral's Cora 452541 that already has a record of 665.3 lbs. fat in class EE and is reported currently to be making better than 800 pounds. Cooperating with Mr. Porter in the management of this artificial insemination program are County Agent L. P. Geyer of Madison and Dr. G. S. Gwinn, veterinarian, of Madison.

Albert E. Pacini has purchased the entire wheat germ oil department of Hoffman - LaRoche, Inc., and will manufacture and offer this product to Guernsey breeders under the brand name VICTOR wheat germ oil. Mr. Pacini's company will be known as the Sunland Manufacturing Company and will have its Special Products Division located at 301 North Seventh Street, Minneapolis, Minn. Mr. Pacini spent seven years as Assistant Manager of the Specialties Division of the Archer-Daniels-Midland Company, pioneers in the manufacture of wheat germ oil.

Bethany-Homestead Farms gave over 5,000 quarts of GOLDEN GUERNSEY milk to the Red Cross Canteen the days immediately following the disastrous Honesdale, Pa., flood recently.

Tom Cooper Farms of Ardmore, Okla., recently sold Collier W. Baird eight daughters of Cooper's King Louis 194072 for his new farm at Rosendale, Wis. Cooper's King Louis 194072 has 55 A. R. daughters and 2 A. R. sons. He is sired by Langwater Africander 57121 and out of Gayoso Edna Louise 154129 with 3 records of 11022.7 lbs. milk, 600.2 lbs. fat, class G; 14928.0 lbs. milk, 752.0 lbs. fat, class EE, and 17140.5 lbs. milk, 902.2 lbs. fat, class A. These cows are mostly out of daughters of Langwater Africander 57121.

Roy Norton, who was formerly employed at Larch Farm, Hamilton, Mass., is now herdsman for F. R. Appleton, Jr., Ipswich, Mass.

Minnesota, known as the state with 10,000 lakes, could easily claim 20,000 or more after ten days of unprecedented rains. Minneapolis had seven inches of rain in 30 hours.

ADVERTISERS' INDEX

Alderney-Brooklawn Farms 60
Antietam Farm 6
Appin Farm 67
Avalon Guernseys 63

Bethany-Homestead Farms, Inc. 66
Birchfield Farm 62
Bolton Farm 45
Borman, Ray I. 40
Boston Balm Co. 41
Boulder Bridge Farm Co. ..... III. Cover
Box A. B. C. 40
Box 249 40
Box 718 41

Cathedral Farms 55
Caumsett Farm 78
Cesor Farms 52
Chedco Farm 74
Chesterbrook Farm 74
Churn Creek Farm 61
Clear Springs Farm 48
Coldsprings Farm 112
Coolbranch Farm 71
Coronation Farm 61
Cowham Farm 42
Craiglan 58

De Laval Separator Co. 39
Dietrich Farms, Inc. 43
Douglaston Manor 111
Driftwood Farm 49
Dunn's Tour 49

Edisto Farms 58
Elk Manor Farm 49
Employment Service 40
Endean Farm 63

Fairacres Farm 41
Fairlawn Farms Co. 8
Florham Farm 4
Flying Horse Farm 68, 69
Foremost Guernsey Assn., Inc. ..... II. Cover
Forges Farm 74
Franklin Serum Co. 41

Gaylord Guernsey Farms 46, 47
Gippy Plantation 71
Glen Farm 62
Golden Arrow Farms 57, 75
Goodleigh Farm 42
Greenway Farm 55

Hall, Gordon 38
Haven Hills Farm 43
Hazelwood Farms 44
Hollow Hill Farm 63
Homestead Farms 56

Ithaca Sales & Pedigree Co. 70

Johnson, Roy S. 40

King's Dairy 44

Laacke Co., R. 41
Lake Delaware Farms 65
Lakewood Farm 45
Langwater Farm 1
Law-Will Farm 70

Mass. G. B. A. 63
Maywood Farms 51
McKerrow Farms 64
Meadow Lodge Farms 54
Meredith Farm 55
Merryman, L. McL. & Sons 41
Milton Farms 57
Mt. Ararat Farm 67

Naylor Co., H. W. 41
Norwood Farms 45

Orchard Lawn Farm 62

Parker's Guernsey Farm 74

Raemelton Farm 72, 73
Red Cedar Grove Farm 64
Riegeldale Farm 77
Ringold Farm 70
Rosewald Farm 76

Silver Forest Farms 53
Spencer's Landing Guernseys 44
Spruce Shadows Farm 61
Starr Farms, The 59
Stringfellow Farm 67
Strohmeyer & Carpenter, Inc. 40
Sun Farms Co., Inc. 65

Tarbell Farms 43
Thornton Farms 50
Tillybardin Farms 64
Tom Cooper Farm 57
Transcript Printing Co. 71
Two Brooks Farm ..... IV. Cover

Waukesha G. B. A. 64
Wern Farm 64

Langwater Country Gentleman

1927

Born
March 11

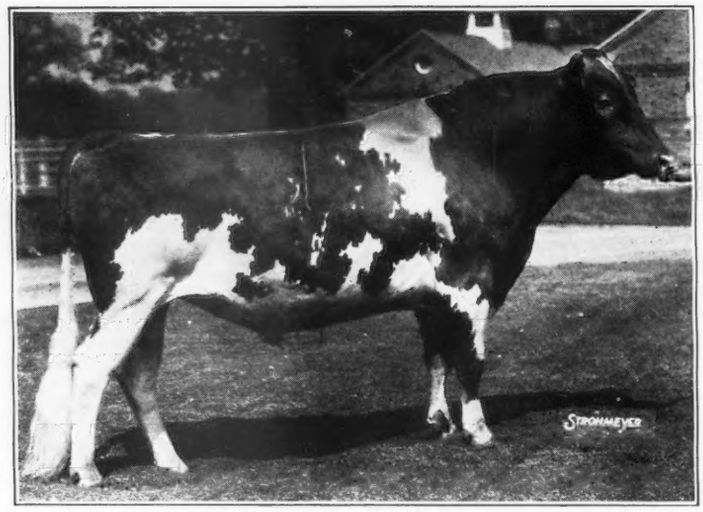

1942

Died
June 2

FROM 1927 to 1942 is the life span of a bull whose name has been engraved on the pages of Guernsey history. Langwater Country Gentleman was sired by Langwater Pharaoh and out of Imp. County Flower of Langwater. He was in our herd during most of his lifetime and proved himself to be a great bull. His performance, as recorded through the production of his daughters, places him as one of the best. Thirty-five of his daughters appear in the Performance Register with 34 of them having 60 records that average 13327.2 pounds of milk and 651.0 pounds of butter fat, 45 of these being in the immature classes and 34 in the double letter classes.

Out of the 60 records, only 11 were below 500 pounds of butter fat, while 37 were above 600 pounds. Florham Beauty Rose was 4th place in Class B with 19090.6 pounds of milk and 1033.8 pounds of butter fat. Florham Polly made 5th in Class G with 15463.7 pounds of milk and 846.6 pounds of butter fat and has also produced 19509.1 pounds of milk and 1013.8 pounds of butter fat in Class A. Florham Cyrstal is 10th place in AA with 17717.2 pounds of milk and 966.9 pounds of butter fat and 6th place in EE with 15532.5 pounds of milk and 847.5 pounds of butter fat. Florham Lenore held a former Class Leading record in DD with 18218.6 pounds of milk and 834.0 pounds of butter fat and made 693.2 pounds of fat in Class FF. A bull that has sired 52 daughters with 4 of them becoming Class Leaders has surely engraved his name in history. Nine of his sons have become A. R. and of his total offspring, 52 are in the first volume of the Performance Register.

From the slopes of the Rockies, eastward to the Atlantic, and south to our good neighbor, Costa Rica, the sons of Country Gentleman are carrying on his good work. In the 13 years he was the herd sire at Florham he did not show a mean streak and never made a pass at anyone. The inbred son of Country Gentleman out of Florham Polly will be used to follow in the steps of this great sire.

Federal Herd No. 93802 ***New Jersey State Herd No. 103***

FLORHAM FARM • Madison, New Jersey

MISS RUTH V. TWOMBLY, Owner **R. H. ALLEN, Manager**

"For These Any Sacrifice Is Small"

By Karl B. Musser

We wish that the lines for this page of the war issue of the Guernsey Breeders' Journal could flow from the pen of an Abraham Lincoln, or some other of the Nation's great men. Men who sired the freedom we love, have enjoyed and strived to preserve. Men who died for it and men who put into their writings not only their own heart-throbs, but those of the Nation. Men whose deep experience gave solid foundation for their constructive thinking and, further, the thinking which conceived the structure of a free Nation which has withstood the weathering storms of war, pestilence, political error and all trials inherent to a young Nation.

The hour of our Nation's trial is with us and when it will end no one can know.

Our freedom will endure if we will recognize the obligations that go with it. Each of us is being tested, and the results of those tests will be in direct proportion to the contributions we make to the public welfare.

All problems of the war are acutely felt by those in full recognition of their import. Unfortunately, the war is looked upon differently by people who are affected by it in different ways.

The thousands of small concerns, casualties of the war effort, see an entirely different picture than the expanding industry with its growing pains due to war contracts.

Views of hundreds of thousands who have been obliged to change their lives because of a change in the method of work they have been assigned for earning a livelihood, vary from that of a much larger number who have found the pay-day envelope trebled.

The yellow tinged youth who seeks high pay for the technical work, wedlock, or hastens to accept a neglected obligation of dependency to keep out of the armed forces is tragic as compared to the courageous enlisted men or those who are eager to respond to the selective service call.

The parents of a service man do not question sacrifices as readily as the childless.

Some think seriously of their blessings with each teaspoonful of sugar, sip of coffee, gallon of gas—yes, with each breath of free air, while others pocket the extra sugar at the public eating places, siphon gas from the non-essential car and do any other thing to satisfy their selfishness—their needs are no greater than others, nor is their freedom less at stake.

Viewpoint makes morale and morale makes fighting men. Fighting men are not only those of proper morale in the armed service, but can be each of us who lays aside his personal matters for those of public welfare. Recognizing all who are doing their full share and from whom we would take no credit due them, there still remains the deep-seated major concern for the lad who is in the armed forces. He, after all, is the finalist. The rest of us, no matter what our task, can be but runners-up. We can't go beyond the semi-finals. So, above all others, we toast the lads in the service.

We have seen them leave their homes for training, again on their furloughs, and many on the 72 hour leave (which is their last before sailing), and we have seen them stand to "ship."

We presume there are millions of cases that would rend one's heart could we know the details. It is very, very hard to give these young fellows up, yet the Denver, Colorado, mother gave up her singing four all the same day. A mother and three children gave up their physician husband and father, and the fifteen-year-old son said, "After next July I'll be with you, Dad." We asked that father if it was difficult to take that statement from his own near child. "Yes, but I would rather lose him than be the father of one who didn't want to go," he replied.

We know a mother who seldom has a night of peace—prayers help but they don't dry tears.

We know a sweetheart who sent her soldier away with an eager happy smile—only to toss a sleepless night in tears.

We know a father—well, what difference does it make about us fathers—after all, mothers and children make for us fathers everything in life.

Does anyone doubt that it is not only those who remain to watch, work and wait who have heavy laden and lonely hearts? Millions of lads have left, have said their good-byes with a smile on their faces and tears in their hearts.

Shall we measure this great war cause by the yardstick of family, sweetheart and friends? Absolutely, for when that yardstick fails in a Nation, then that Nation is but waiting its doom.

Within the walls of the homes in a Nation and within the tenants of that home is the fate of that Nation decided.

It is to these things and for these things that we dedicate ourselves, our efforts, our all, that we may help shape a destiny for our land not unlike that of our forefathers.

God rest the souls of those who died that we may have security.

Make easy the pain of the wounded lad and help him reconstruct his life and mind.

Make clear the thinking through of plans of those who have our land's best in their care

And, pleasing Thee, bring back a goodly number that we may again see them healthy, hopeful and eager.

For these any sacrifice is small.

Accredited 169991 Pennsylvania Bang's Free 267

ANTIETAM FARM

Waynesboro, Pennsylvania

HERD SIRES: **LANGWATER VAGABOND, A. R.**, has clearly demonstrated that he is one of the greatest young bulls of the breed, both for type and production. That his sons are carrying his great transmitting ability is borne out by reports from their owners, telling us of daughters milking up to 45 lbs. a day on twice-a-day milking. When any bull's first twenty **UNSELECTED** daughters perform as his have, he is certainly proved. Fifteen have finished their tests. They run from 14375.9 lbs. of milk, 729.3 lbs. of fat to 11210 lbs. of milk, 506 lbs. of fat. Not a single daughter has produced less than 11210 lbs. of milk, 506 lbs. of fat. Three have milked well over 14000 lbs.; ten well over 12000 lbs. and the rest have ranged from 11857 lbs. to 11210 lbs. Seven have made well over 600 lbs. of fat and the others from 591 to 506 lbs. Of the next four to finish, we are confident that two will go over 14000 lbs. of milk, one over 13000 lbs. of milk, and one over 12000 lbs. Three of these four should make over 600 lbs. of fat and one about 550. At the **COVENTRY SALE**, two **VAGABOND** daughters sold for $1000.00 each. Surely sons of such a bull, should be used by progressive breeders, if they desire **PRODUCTION** and **TYPE.** (See March 1 Journal for **TYPE**). **FOREMOST GOLD BOND**, another sire, seems destined to do as well. Of his first three daughters in milk, two should finish with well over 600 lbs. of fat, the other over 550 lbs. And the records of the daughters of these two great bulls are being made by two-year-olds in almost every instance. **"GOLD BOND"** is a **LANGWATER VALOR-MIXTER FAITHFUL** line-bred bull. Very few animals, if any, have contributed more to the **GUERNSEY BREED** than those two. **"GOLD BOND"** also has several maternal sisters; winners in the show ring, and with records from 658 lbs. of fat to 785 lbs., made as two and three-year-olds. If the udders on his first three are indicative of what we may expect, and we believe they are, then as **"FITZ"** advertises, we are well set for a lot of "udderly charming" cows. **TWO YOUNG SIRES** are coming along. **ANTIETAM GYPSY KING**, a line-bred **LANGWATER COUNTRYMAN** son and **ANTIETAM GYPSY PRINCE**, a **VAGABOND-MIXTER FAITHFUL** bull. **KING'S** three nearest dams have records that average 14943.6 milk, 787.8 fat, two immature, and **"PRINCE,"** 16916.8 milk, 851.0 fat, two immature. The offspring of these two young sires look just as promising as those by **"VAGABOND"** and **"GOLD BOND."**

RECENTLY we have started the first "VAGABOND" daughter back on test, as a four-year-old. In GG she made 12471.7 milk, 623.4 fat. In 73 days she has produced 3982 lbs. milk, 195 lbs. of fat. In April she milked 1717.9 milk, in May, 1717.4 milk. If all goes well she should finish with about 800 lbs. of fat.

BULL CALVES. We are well sold up, however, we have some of our greatest foundation cows and many outstanding heifers to freshen before frost. Among the calves dropped should be some great sires. We solicit your inquiries on them.

FOUNDATION CATTLE: With the herd in a very healthy breeding condition, we are in a position to offer a limited number.

You are cordially invited to visit the farm, at any time, and see the cattle in their working clothes. This is the real way to buy, but if this is impossible, we will gladly submit pedigrees, prices, etc.

LET the VAGABONDS and GOLD BONDS aid you in buying

DEFENSE BONDS!

CHESTER A. LYON, Owner FRED R. PORT, Manager

The American Guernsey Cattle Club

Officers

President: John S. Ames, 96 Ames Building, Boston, Mass.
Vice-presidents: Charles L. Hill, Rosendale, Wis.; Dr. Wayne A. Munn, Janesville, Wis.
William H. Caldwell, Secretary Emeritus.

Executive Committee

John S. Clark, Huntington, L. I., N. Y.
William F. Fretz, Pipersville, Pa.
A. L. Gile, Chinook, Wash.
Granville H. Hibberd, Brooklandville, Md.
George Watts Hill, 111 Corcoran St., Durham, N. C.
H. C. Horneman, Danville, Ill.
Henry W. Leeds, c-o Chalfonte-Haddon Hall, Atlantic City, N. J.
Dr. Wayne A. Munn, Janesville, Wis.
George M. Newlin, Farmington, Mich.
Fred C. Siess, Lebanon, Ind.
L. V. Wilson, Excelsior, Minn.
J. M. McDonald, Cortland, N. Y.

Office Staff

Karl B. Musser, Sec.-Treas., Editor
Lincoln R. Lounsbury, Mgr. Editor
Richard G. Price, Advertising Mgr.
C. M. Cummings, Supt. Advanced Register
Carl C. Doane, Asst. Advanced Register
F. R. Abbott, Chief Accountant
Elsworth W. Bunce, Information and Service
Ray L. West, Asst. Information and Service
J. E. Cunningham, Supt. Herd Register
Richard N. Moore, Asst. Herd Register

Representatives

H. C. Bates, 1100 McLynn Avenue, N. E., Atlanta, Ga.
C. B. Finley, Room 214, Davidson Building, Des Moines, Iowa
R. L. Holden, Room 300, 125 North 4th Street, Lafayette, Ind.
C. W. Robinson, Room 401, California Fruit Bldg., Sacramento, Calif.
Earl N. Shultz, Peterborough, N. H.
C. A. Smith, Room 302, Corbett Building, Portland, Ore.
Robert D. Stewart, Exchange National Bank Building, Columbia, Mo.

Golden Guernsey, Inc.

John S. Ames, 96 Ames Building, Boston, Mass., President
Karl B. Musser, Secretary-Treasurer
Elsworth W. Bunce, General Manager
A. W. Telfer, Sales Manager
J. Frank Johnson, 6840 Wisconsin Ave., Bethesda, Md.
C. W. Robinson, Room 401, California Fruit Building, Sacramento, Calif., Field-man
George F. Richards, 2040 Abbot Bldg., East Lansing, Michigan.

Advisory Council

Gavin W. McKerrow, 2206 North 30th St., Milwaukee, Wis.
Jacob Tanis, Augusta, N. J.
W. W. Fitzpatrick, Quail Roost Farms, Rougemont, N. C.
Henry M. Brown, 491 French Road, Utica, N. Y.
D. W. K. Peacock, Flanders, N. J.
Charles M. Davenport, 53 State St., Boston, Mass.
Louis McL. Merryman, Sparks, Md.
William A. Frew, Paradise, Pa.
N. H. Hill, Chagrin Falls, Ohio.

GUERNSEY BREEDERS' JOURNAL

The official publication of THE AMERICAN GUERNSEY CATTLE CLUB giving authoritative information on Guernseys.

VOLUME 62 *July 1, 1942* NO. 1

FEATURE ARTICLES

Dairymen Answer "Food for Freedom" Call—By O. E. Reed 9
Pure Breds—Their Value to Dairymen in Increasing Production 11
Coventry Sale 14
A Challenge to the Dairy Industry—By Ernest L. Anthony 16
Nutrition Research—By Dr. L. A. Maynard 18
Milk Must Help—By Elsworth W. Bunce 20
Breeders in Service 24
Sales 26
Patriotism—By William H. Sanders 31

DEPARTMENT INDEX

Advertisers' Index 3
Editorial Comment—"For These Any Sacrifice Is Small"—By Karl B. Musser 5
Changes Among the Leaders:
Broadwater Falice 523140 32
Beaverbrook Madonna 548471 32
Green Meads Lady Willow 568219 33
What the Cows are Doing in the Advanced Register 79–110

Subscription Price: Per Year $1.50, Foreign Price $4.00. Current copies 10c each. Back copies 25c each.

Published the first and fifteenth of each month by The American Guernsey Cattle Club, Peterborough, New Hampshire.

Copyright, 1942, by The American Guernsey Cattle Club.

Fairlawn Guernseys

T. B. Accredited 471212

Bang's Accredited 229

Our consignments to the spring sales were very well received by breeders from seven different states. We appreciate your interest and feel sure your investment was sound and will prove profitable.

We are building on the blood of the following sires, listing their daughters' production for the month of May with total credits to date.

Daughters of GREEN MEADOW HORNET 189962

			May Credits			Total Credits	
	Class	*Days*	*Lbs. Milk*	*% Fat*	*Lbs. Fat*	*Lbs. Milk*	*Lbs. Fat*
Fairlawn Carnation	D	180	1402.5	4.59	64.37	8843.6	398.30
Fairlawn Carpathia	E	259	808.8	5.74	46.43	7905.3	425.57
Fairlawn Cheer	E	259	814.9	4.96	40.42	6824.0	338.49
Fairlawn Cleopatra	E	284	918.8	4.64	42.63	7742.0	362.83
Fairlawn Co-Ed	E	150	1332.4	4.69	62.49	6649.0	287.96
Fairlawn Daffodil	F	270	1273.4	4.50	57.30	10518.2	466.11
Fairlawn H. Darlene	G	218	932.3	5.76	53.70	6616.7	367.15
Fairlawn H. Delilah	F	119	1346.4	4.66	62.74	5353.9	223.73
Fairlawn Delna	G	335	905.8	5.37	48.64	9556.2	474.24
Fairlawn Dora	G	303	860.2	5.53	47.57	8373.1	419.77
Average			1059.6		52.63		

Daughters of GREEN MEADOW PEERLESS 192437

Fairlawn Peerless Damsel	F	61	1245.9	4.68	58.31	2499.9	117.37
Fairlawn Peerless Darling	G	84	1097.4	4.89	53.66	3298.7	145.76
Fairlawn Peerless Daybreak	G	265	758.7	4.73	35.89	6562.9	327.95
Fairlawn Peerless Dee	F	135	1466.9	4.76	69.82	6529.0	288.47
Fairlawn Peerless Desire	G	138	1230.1	5.25	64.58	5561.2	259.28
Fairlawn Peerless Dianthus	G	111	1163.4	4.29	49.91	4352.3	186.58
Fairlawn Peerless Dinah	G	293	865.7	4.39	38.00	8252.4	359.26
Fairlawn Peerless Donna	G	242	924.7	4.44	41.06	7231.6	327.25
Fairlawn Peerless Dorcas	G	108	1133.1	5.03	56.99	4337.9	191.67
Fairlawn Peerless Doreen	E	115	1349.4	5.15	69.49	5408.2	249.50
Fairlawn Peerless Dream	G	195	1094.8	5.13	56.16	7053.6	354.80
Fairlawn Peerless Eppie	G	40	1535.8	4.85	74.49	1934.5	93.83
Fairlawn Peerless Evangeline	G	37	1364.6	5.25	71.64	1624.9	85.31
Phillips Peerless Miss	E	337	1038.6	4.55	47.26	12816.0	585.23
Average			1162.1		56.23		

Daughters of QUAIL ROOST ROSE MAXIM 247877

Fairlawn Maxim's Debbie	G	31	970.4	4.64	45.03		
Fairlawn Maxim's Doris	G	231	893.3	5.95	53.15	6815.2	373.78
Average			931.9		49.09		

We think the above records good—not sensational, but when you stop to consider the fact that they are unselected daughters you will agree they are better than average.

Sons of the above bulls from A. R. dams for sale.

FAIRLAWN FARMS COMPANY • *Adelphia, N. J.*

S. L. KATZ, PROPRIETOR — M. G. SEATH, MANAGER

Dairymen Answer "FOOD FOR FREEDOM" Call!

By O. E. Reed
Cheif, Bureau of Dairy Industry
U. S. Dept. of Agriculture

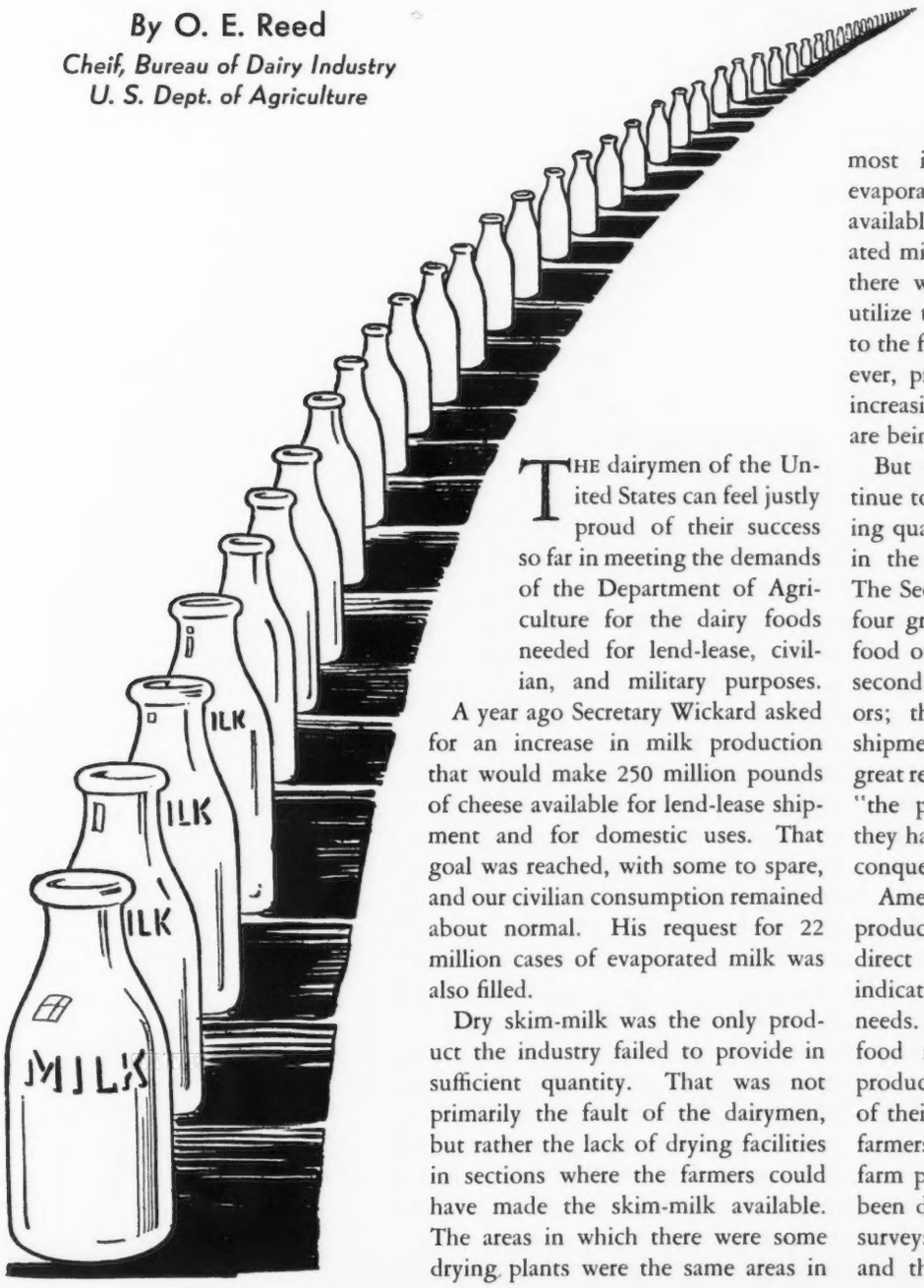

THE dairymen of the United States can feel justly proud of their success so far in meeting the demands of the Department of Agriculture for the dairy foods needed for lend-lease, civilian, and military purposes.

A year ago Secretary Wickard asked for an increase in milk production that would make 250 million pounds of cheese available for lend-lease shipment and for domestic uses. That goal was reached, with some to spare, and our civilian consumption remained about normal. His request for 22 million cases of evaporated milk was also filled.

Dry skim-milk was the only product the industry failed to provide in sufficient quantity. That was not primarily the fault of the dairymen, but rather the lack of drying facilities in sections where the farmers could have made the skim-milk available. The areas in which there were some drying plants were the same areas in most instances where cheese and evaporated milk facilities were also available, and since cheese and evaporated milk production took precedence there was not enough skim-milk to utilize the available drying equipment to the fullest extent. At present, however, production of dry skim-milk is increasing and lend-lease demands are being filled.

But the dairy industry must continue to increase production. Increasing quantities of foods will be needed in the Food for Freedom program. The Secretary of Agriculture has listed four great needs for food. First, the food our workers need here at home; second, food for our soldiers and sailors; third, the food for lend-lease shipments; and fourth, the need for a great reserve of food with which to feed "the peoples of the countries after they have thrown off the yoke of their conquerors."

American farmers must not only produce more food, but they must direct their efforts along the lines indicated by our particular war-time needs. In every consideration of our food needs, milk and other dairy products get first attention because of their special nutritive values. Dairy farmers are in the front ranks of the farm production army, and they have been doing an excellent job. Recent surveys by the U. S. D. A. War Boards and the State Extension Services in-

dicate that dairy farmers stand a good chance of reaching the 1942 goal of 125 billion pounds of milk, which will be 8 per cent more than they produced last year and 14 per cent more than in 1940.

The appraisal of milk production in 1942, which is based on the expressed intentions of the farmers themselves, is of course dependent on several very important conditions, such as the weather and the availability of labor and equipment.

Not all of the needed increase in milk production will have to be made by an increase in production per cow. Although beef prices have been rising, which has furnished an incentive for dairymen to cull their herds more closely, milk cow numbers have been on the increase. On January 1, 1941, there were 3 per cent more dairy cows than a year earlier, which was a gain of 710,000 head. On January 1, 1942, there were 809,000 more cows than a year earlier, or a further gain of 3 per cent. Making allowance for the gain in cow numbers, the production per cow needs to be stepped up only a little over 200 pounds this year. This is less than one pint more per cow daily and could easily be obtained on most farms. Through farm papers, pamphlets, and educational meetings the Department of Agriculture and the State dairy specialists have suggested numerous practicable ways in which this increase could be obtained. One or more of these ways would fit into most dairy farm procedures. In brief, they are:

(1) Feed more grain; (2) feed more heavily summer and fall; (3) feed more good roughage in both winter and summer; (4) milk oftener, 3 times a day if practical; (5) allow each cow a dry period of 8 weeks; (6) have the cows calve every 12 months or oftener; (7) have the cows in good condition at calving time; (8) handle the cows gently; (9) keep the cows comfortable; (10) see that the cows have plenty of water.

While present war needs are paramount and should take precedence

over all other considerations, we should not lose sight of the possible post-war requirements. We will probably emerge from the war situation with an expanded cow population, and a dairy manufacturing industry geared to war proportions. In various places throughout the Government, consideration is already being given to the development of plans for an orderly transition of industrial plants from a war status to peace time operations, to avoid serious unemployment. The hope is to accomplish this change without reducing the buying power of the public. Thus, there would be a continuing demand for milk and dairy products. After the war it is probable that many European countries will be badly depleted of cattle and it will take years to build the herds back to normal. Both our reserve of dairy production and the reserve of cow numbers will undoubtedly prove of real value in the rehabilitation of those countries.

Moreover, our domestic needs will continue. Our own people are scheduled for a higher plane of nutrition from now on. As a Nation we are fast becoming aware of the important nutritive properties in milk and other dairy products.

Research in the laboratories of the Bureau of Dairy Industry recently disclosed some striking new information about the nutritive value of milk, which should increase the use of milk, particularly the skim-milk portion, as human food. The Bureau's nutrition workers know there is something in milk—in the skim-milk part—that is very essential to growth. But they haven't as yet identified it. They made up rations containing all the nutrients they know of and they fed these rations to laboratory animals and pigs, but growth was by no means normal. They also made up a ration containing all the nutrients that have so far been identified in milk, but growth was still not up to normal. But when they added the skim-milk itself, the results convinced them that there are still other nutrient factors in milk that have not yet been identified.

Also of interest to all dairymen, and particularly those who produce for the commercial butter market, is the program recently started to make butter a uniform and adequate source of vitamin A. The Committee on Food and Nutrition of the National Research Council early in December recommended that the Department of Agriculture make a survey of the market butter, by regions, and by

(*Please turn to page 34*)

Buy U. S. War Bonds and Stamps

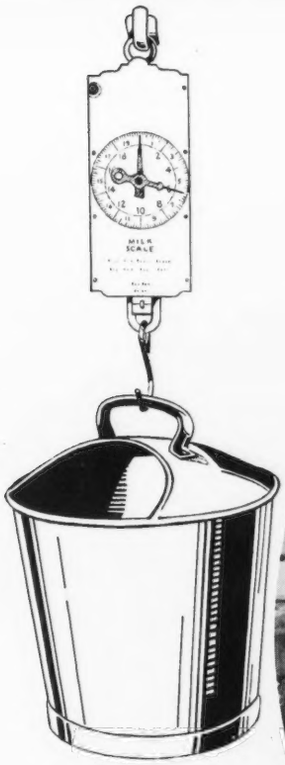

Pure Breds

Their Value to Dairymen in Increasing Production

THE pure bred dairy animal has laid the foundation for dairy herd improvement. The pure bred will help to gain victory and build a greater industry in the crucial years to come. Far-sighted breeders of the past mated, selected and mated again to build the Ayrshire, Brown Swiss, Guernsey, Holstein, and Jersey breed to the position they now hold in our vital dairy industry.

The scrub gave way to the grade because pure bred bulls were mated to native cows and through such matings improved the grade dairy cows of America. As the influence of the pure bred increased in the herd, and selection and breeding were practiced, production increased.

Blooded horses and pure bred live stock have always created a feeling of "pride of ownership" in those who have worked with them. Through generations the desire to own and improve the live stock of a country has usually followed, step by step, with the development and improvement of that country. Nearly all progressive countries have kept abreast with the breeding of good live stock.

To maintain and develop the pure bred dairy animal, organizations were created, having as their purpose a genuine interest in jealously guarding the purity of the stock. These pure bred associations interested many men who turned their thoughts to the improvement of the various breeds. This interest has never died and the part which the breed associations have taken in developing the breed, raising agricultural standards, and increasing the number of better animals, is a noble part in the history of live stock in this country and the Nation's welfare.

In 1868 the American Jersey Cattle Club was organized, followed a few years later by the Holstein-Friesian Associations that were organized in 1871 and 1879 and consolidated in 1885. The Ayrshire Breeders Association was organized in 1875 and The American Guernsey Cattle Club in 1877 with the Brown Swiss the last of the five major breeds effecting their organization in 1880.

The pure bred associations at first devoted their energy toward developing a type of dairy animal within the various breeds. As pure breds became more numerous and their influence was felt throughout the dairy farms of

America, more stress was placed upon production.

Not many years ago the breeder of pure breds felt that his great achievement was to develop a certain type of animal with production a secondary factor. As the dairy breeds have been accepted and the pure bred has taken its place among the dairy herds in America, production has come to the front. To encourage it a plan for some form of testing was needed. In the early days when the butter test was used here again the breed associations led with official butter tests. After the introduction and acceptance of the Babcock test in 1890, the official test was introduced and the Advanced Register and Register of Merit Divisions established by the associations.

For a time the breeders of registered cattle had the monopoly in the official testing field, but by the use of scales and the Babcock test the dairymen started Cow Testing Association work and here the colleges and the Federal Government entered into the plan of determining production. This has grown until today the D. H. I. A. has 826,417 cows on test, while the pure bred associations have 47,202 on official test from which foundation seed stock is selected. The pure bred has more than held its own during these years. Of the 506,182 cows that have one or more production records in the D. H. I. A. sire proving program, 237,811 are registered in their respective breed associations, while 286,401 are non-registered pure breds or grade animals. Through the use of pure bred bulls, production has been increased in every breed and the increase in the production of grades of all breeds is due also to the pure bred sire.

An illustration of how pure breds are helping with increased production may be found in the A. R. Division of The American Guernsey Cattle Club where 71,289 records have been approved. Last year 6,070 cows on test finished their A. R. records and increased the production of the more than 71,000 by 11.4 lbs. milk and .3 lbs. fat. This sounds rather insignificant when spoken of in terms of 11 lbs. milk and .3 lbs. fat, but when taken as a whole the actual production would amount to 812,695 lbs. milk and 21,387 lbs. fat, or sufficient to care for the yearly fluid milk needs of a town of 2,500.

Throughout all of these years of pure bred development, there has been a steady increase in the influence of the pure bred sire. Herds built for the developing of pure breds as seed stock and foundation animals are scattered throughout the country. As a result of these seed stock herds and the small breeder who has a pride of ownership in his pure breds, grades have shown a marked increase in production. Today more pure bred bulls are being purchased to help in the development of herds than at any time in our history.

A good comparison of the pure bred and grade was secured from the New York D. H. I. A. The report made in June, 1940, showed a study of the dairy breeds in the state, representing 2,338 herds. In comparing the pure breds and grades in these herds, 13,987 pure breds produced an average of 7,906 lbs. milk and 337 lbs. fat, while 6,732 grades averaged 7,011 lbs. milk and 298 lbs. fat. This was a difference of 895 lbs. milk and 39 lbs. fat per cow. When considered on the value of 2.26 per hundred for milk from the pure breds and 2.20 per hundred from the grades the average income over feed costs was $15 greater for the pure breds. In a herd of 25 head the yearly income was $375 greater if the farmer had pure breds than if he had grades. This is one illustration out of many where pure breds have proved their worth.

If Guernseys are considered alone in this same New York study, there were 1,465 pure bred Guernseys and 1,632 grades. Here the pure breds produced 594 lbs. milk and 49 lbs. fat more than the grades, while the income over feed costs averaged $115 for the pure breds and $94 for the grades. Over a period of four years these figures were maintained in close proximity.

Another phase of increased production that has been developed through the use of pure breds is a new method in selecting the sire. In

many years past, colleges and the Federal Government were urging that in selecting a new sire for the herd, pick that sire from the cow that has made at least 500 lbs. fat. Next follow the 500 lb. sire by one from a 600 lb. dam and thus the belief was that by increasing the production on the dam's side the herd production could be increased through the sire. This method had merit but with more testing it was found that pure breds could be developed and compared through the production of their daughters. At the present time a dam-daughter comparison together with a family comparison of all ancestors and offspring is used before selecting a new herd sire.

The herd averages are being increased by following a closer line-breeding program than in past years and much more thought is being given to the family of the sire than heretofore.

"Pride of Ownership" may seem rather insignificant when we talk only in terms of more milk, to feed more people, to increase the health of the world, but there is a great satisfaction in the ownership of an animal that looks well. Everyone likes perfection and there is no exception in viewing the lovely lines of a beautiful dairy animal. Over years of development, breeders have created a strong correlation between perfection of form and function. Type and production have been developed and today breeders of seed stock are taking a greater interest in their most difficult job of increasing production, because of the unity of the two. The owners of pure breds assume new obligations in the care, management, health requirements and development of their herds because of this "pride of ownership."

The pure bred sire has increased his influence tremendously through the use of the new plan of artificial insemination. There have been many instances where thousands of cows have been developed because of this method that otherwise would have been lost to the industry. While artificial insemination is no panacea that can be used by every dairyman, it has two valuable functions. First, it is a most important method of increasing the use of a proved pure bred sire among the small herds of a community and, second, it spreads the influence of a proved bull within the large breeding herds.

For an example of the first instance, artificial breeding associations that are functioning in well organized groups, allow many farmers the use of a much better bull than they could possibly purchase. Entire communities have been able to increase the production of their herds through these breeding associations.

As an illustration of the second point, Dr. Brown in California was able to increase the production ability of a proved sire over many years by using artificial insemination with Holliston Royal of Rockingham 154687. Many more daughters of outstanding production were added to the herd.

The heritage of the pure bred is great and the opportunity for future development and leadership is even greater. From the scrub, to the grade, to the pure bred has been a method of increasing production that has been followed with variations by many.

Continuous testing also offers prospective buyers of replacements an opportunity to study lifetime production records and select cow families that apparently have an inheritance for longevity. In studying the official records we find that up to March 1, 1942, 476 cows have 2 or more records of 700 lbs. fat or over, while 86 cows have 3 or more records over 700 lbs. fat.

The length of life of any animal is often the difference between profit and loss. Longevity is one of the inherited characteristics of Guernseys and many striking examples of this valuable inheritance may be found. As one visits the Guernsey herds of America in nearly all the breeding establishments may be seen a few old cows working beside the younger animals. Upon closer examination of the record you will find that many of the older cows have given birth to 10, 12 or even 15 offspring and at the same time have made creditable records either official, D. H. I. A. or C. T. A.

From a close examination of the records it may readily be seen that these breeders who select for longevity, test and keep an accurate check on production through official, D.H.I.A. or C. T. A. work are best equipped to conscientiously cull their herds and increase their herd averages yearly. These men are doing their part to maintain the Government's program for better dairy practices and more production.

Today, tens of thousands of breeders are offering increased production through better sires to the owners of grades and scrubs. The D. H. I. A. and the official tests of the breed associations prove the value of the sires. The pure bred breeders are accepting the challenge for increased dairy production and will do much more to help the dairy farmer produce more milk. Breeding establishments will also furnish the foundation from which the herds of Europe may have to be replaced.

Buy U. S. War Bonds and Stamps

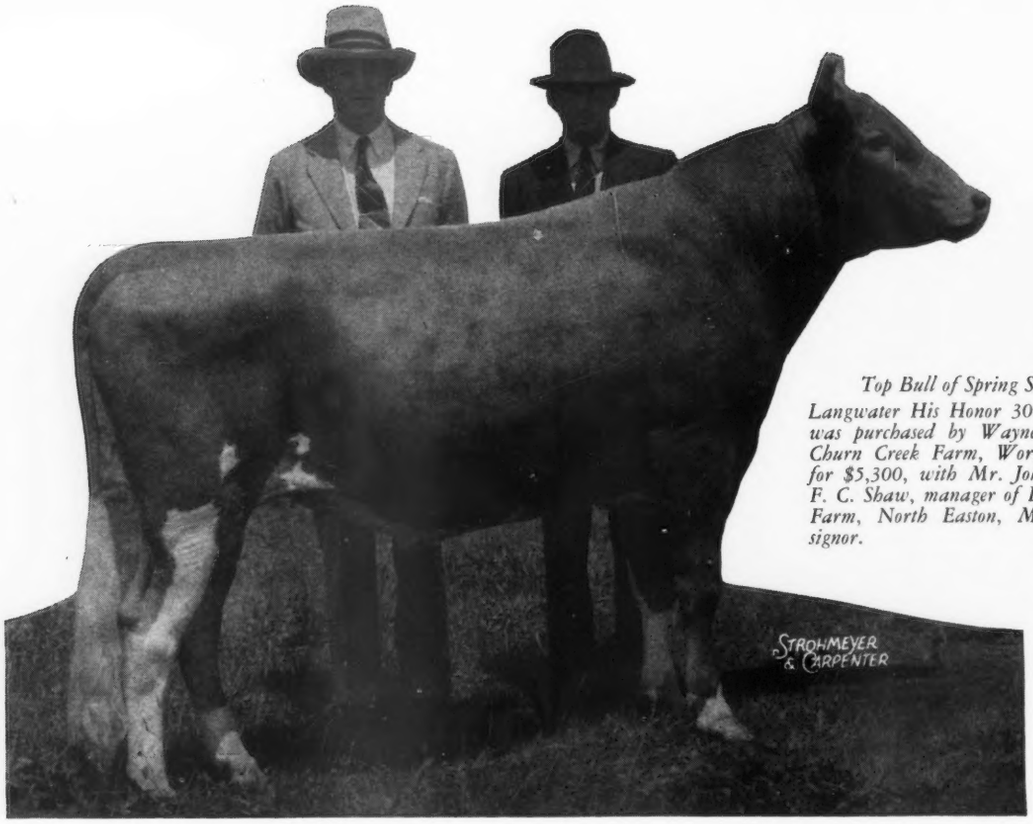

Top Bull of Spring Sales
Langwater His Honor 301959 that was purchased by Wayne Johnson, Churn Creek Farm, Worton, Md., for $5,300, with Mr. Johnson and F. C. Shaw, manager of Langwater Farm, North Easton, Mass., consignor.

COVENTRY

Top Consignment Sale Since 1929 Averaging $982.93

THE Seventeenth Annual Coventry Sale held Saturday, May 30, at Trenton, N. J., was one of the most outstanding ones of the series and the top consignment sale since 1929. The 41 head sold for $40,300, an average of $982.93. Thirteen animals brought $1,000 or more and in nearly every instance the consignments were appreciated and well-received. Much credit is due to John Cochrane, Guy E. Harmon, K. C. Sly and R. D. Wilson for their work in selecting the animals and to the consignors who allowed these men to pick tops from their herds. It was the general concensus of opinion that this year's consignment was one of the best and most uniform ones of the series.

The top bull of the year, Langwater His Honor 301959, was consigned by John S. Ames, Langwater Farm, North Easton, Mass., and purchased by Wayne Johnson, Churn Creek Farm, Worton, Md., for $5,300. Bidding on the bull was brisk and the contending bidder was Mervin Eby, Lookwell Farm, Elkhart, Ind. "His Honor" is by Langwater Valencian 252899 and out of Langwater Honoria 264812 with a former class leader record of 17270.7 lbs. milk and 937.4 lbs. fat in AA and dam of three A. R. daughters and two A. R. sons, including Langwater Peter 218757. "Peter" is owned by Richard Saltonstall, Charlescote Farm, Sherborn, Mass., and has been leased by Langwater for use in their herd. He has six A. R. daughters with nine records that average 13567.4 lbs. milk and 694.3 lbs. fat.

The top female, Caumsett Royal Jane 568315, was consigned by Caumsett Farm, Huntington, Long Island, and purchased by Sterling Farms, Inc., Stamford, Conn., for $3,000. The Foremost Guernsey Association, Inc., was the contending bidder on this cow. This outstanding daughter of May Royal's Valor 146509 is a cow that carries a great deal of breed character, extreme depth of body and a world of style. She had a record of 11526.5 lbs. milk and 631.9 lbs. fat in DD and is out of Caumsett Northern Jane 380526, a great producing daughter of Langwater Northerner 113149 with a record of 12493.5 lbs. milk and 650.4 lbs. fat in DD and dam of two A. R. daughters. S. H. Golding, president of Sterling Farms, Inc., purchased two

other head for a total of $5,275. Included in his purchases was the good daughter of Langwater Reveller 206846, Blakeford Delia 681325, out of Blakeford Sweet Adeline 462383 and consigned by Blakeford Farms, Inc., Queenstown, Md.

The third high animal sold was McDonald Farms Gold Star 311574, consigned by J. M. McDonald, McDonald Farms, Cortland, N. Y., and purchased by the estate of J. A. Burden, Syosset, N. Y., for $1,675. This bull is by Foremost Prediction 212227 and out of Rockingham Ultra Star 370944 that has three A. R. daughters with six records that average 705.0 lbs. fat, three in G.

Other consignments to bring over $1,500 were McDonald Farms Constance 596308, consigned by J. M. McDonald and purchased by D. G. Tenney, Rockingham Farm, Salem, N. H., for $1,650; Coldspring's Romulus Major 301894, consigned by S. C. Price, Hazelton, Pa., and purchased by J. J. Murray, Kalamazoo, Mich., for $1,550; Fairlawn Devotion 620157, consigned by Fairlawn Farms, Inc., Adelphia, N. J., and purchased by William Niedner, Hillsboro, N. H., for $1,500. Mr. Niedner also purchased Gabriel's Bloom 583717, a top daughter of Langwater Gabriel 237500, consigned by Mrs. Anne P. Emerson, Brooklandwood Farm, Brooklandville, Md., for $1,600.

Langwater Lady Bountiful 717336, a yearling daughter of Langwater Challenger 259848, was donated by Mr. and Mrs. John S. Ames for the benefit of the Guernsey Breeders' Milk Fund. She was purchased by Samuel Tendler, Chestnut Hill, Pa., for $750. In addition to the $750 raised through the sale of this heifer, several other Guernsey breeders made donations of $100, $50 and $25, and many others attending the sale gave liberally to bring the total to about $2,500.

The top buyers included Wayne Johnson, who secured two head for $6,450, Sterling Farms, Inc., that secured three head for $5,275 and William Niedner, three head for $4,150.

The sale was under the management of Louis McL. Merryman and Sons, Sparks, Md., with Louis Merryman reading pedigrees, E. M. Granger, Jr., in the box, Ward Snarr and Johnnie Merryman working the ring and William Nulton, Jr., passing the slips.

Following is the sales list:

C. A. Agar, Hainesville, N. J.	
Gayhead's Her Sally 713514	$550
C. W. Baird, Basking Ridge, N. J.	
Fairlawn Fearless 302446 (Bull)	700
J. A. Burden Estate, Syosset, N. Y.	
McDonald Farms Gold Star 311574 (Bull)	1,675
C. F. Clyburn, Kershaw, S. C.	
Mulhocaway Butterfat Ilene 624925	560
Walter Craig, Perkasie, Pa.	
McDonald Farms Daisybelle 638749	775

(*Please turn to page 34*)

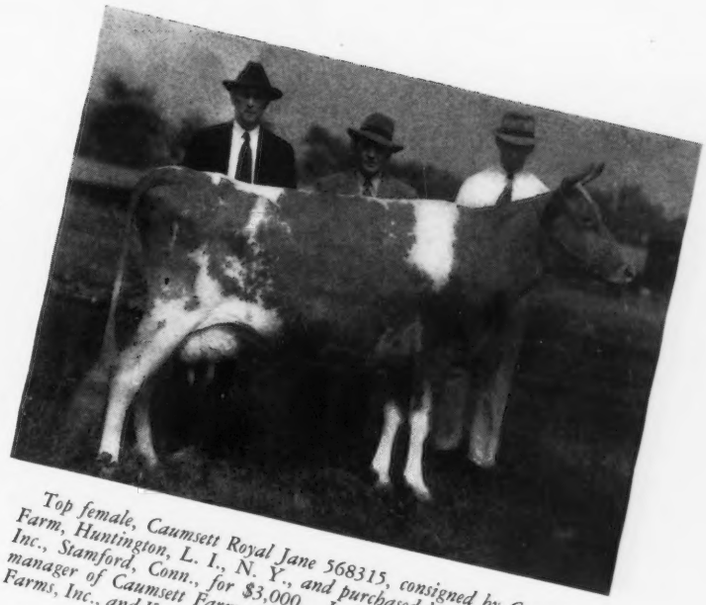

Top female, Caumsett Royal Jane 568315, consigned by Caumsett Farm, Huntington, L. I., N. Y., and purchased by Sterling Farms, Inc., Stamford, Conn., for $3,000. Left to right, John S. Clark, manager of Caumsett Farm, E. W. Krauter, manager of Sterling Farms, Inc., and Kenneth Berry, herdsman at Caumsett.

Langwater Lady Bountiful 717336, donated by Mr. and Mrs. John S. Ames for the benefit of the Guernsey Breeders Milk Fund, was purchased by Samuel Tendler, Chestnut Hill, Pa., for $750. Left, F. C. Shaw of Langwater Farm and, right, Samuel Tendler.

Coldspring's Romulus Major 301894, that was consigned by S. C. Price, Hazelton, Pa., and purchased by J. J. Murray, Kalamazoo, Mich., for $1,550. In the background, Mr. and Mrs. S. C. Price, Mr. and Mrs. J. J. Murray and George Snyder, manager of Coldsprings Farm.

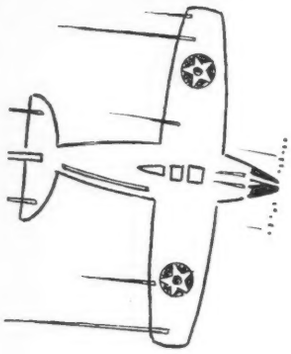

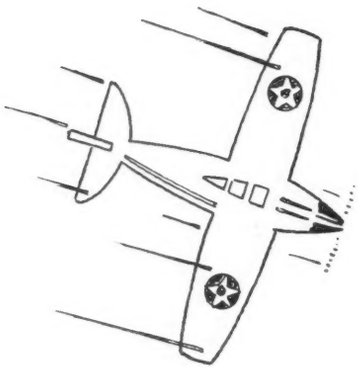

By Ernest L. Anthony
Dean of Agriculture
Michigan State College

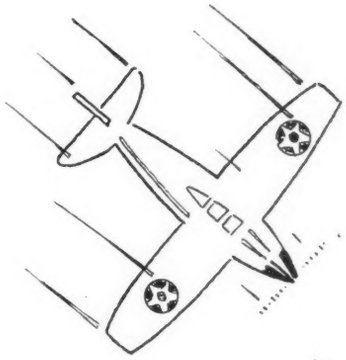

A Challenge to the Dairy Industry

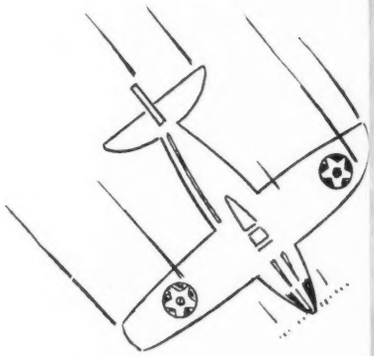

THE great dairy industry stands today as the Cinderella of present day American agriculture. It was formerly the lowly and homely backyard domestic section of our agriculture. However, during the past generation, it has suddenly emerged to a position of first importance in the great agricultural industry of the United States. It is being called on today as no other phase of agriculture, to help win the war and write the peace. We find ourselves as an industry for the first time, fully recognized as a vital force in the present world crisis. Mass humanity throughout much of the world now recognizes the essential vital character of dairy products. Thanks to the very constructive work of the National Dairy Council in recent years, the layman today is more fully conscious of the place science has assigned the dairy industry in the food problems of humanity.

Our war leaders and our allies have come to fully appreciate the many valuable characters of dairy products in times of war. They have fully recognized the fact that they can be concentrated, that they may be made non-perishable and come more nearly than any other food commodity to supplying the vital essentials of proteins, fats, minerals and vitamins in a single product. When the dairy industry, less than a year ago, was called upon to furnish our own population with an assured abundance of milk, butter and cheese, and at the asme time were asked to produce in addition enough for 10 million or more of our allies, there was a question in the minds of some of us as to whether it could be done. Our dairy farmers were called upon to produce more and again more. Our processing plants have been called upon to handle this increased production, even in the face of inability to secure the often vitally necessary equipment and materials to meet this expansion in plant facilities.

From the doubts of yesterday, we are today increasingly confident from the actual accomplishments of the industry that we can fill the growing needs of England and our allies, feed our own soldiers fully and well, and at the same time provide adequately for our civilian demands. We even feel that with the showing that has been made that even greater future demands, if necessary, could be met.

The Dairy Industry must prepare now for the complex problems it will face. No other section of agriculture offers such promise if handled competently.

This dairy industry of ours is greater than we thought and has potentialities far beyond even the greatest optimism of its leaders. We, therefore, as an industry, stand today in a position of confidence that, come what may, we can maintain our part in the all-out effort which confronts us. The record to date shows us what we can do under present conditions of demand. It does not, however, give us a very clear picture of what great changes are taking place in this industry under

this abnormal demand and war time price structure which may have tremendous influence on the industry in the post-war period which, when it comes, will likely come suddenly.

To visualize the future which confronts the dairy industry, several things must be given careful consideration. Out of the many, I will mention only a few which to me seem of greatest importance.

1. What will be the future effect of the present widespread recognition of dairy products as essential in good nutrition?

When the recent Selective Service System was inaugurated, I understand it was found that nearly 50 per cent of the men were disqualified because of health deficiencies. Some 20 per cent were turned down because of poor teeth; 14 per cent because of poor vision; 25 per cent were affected in some degree with diseases of the lungs, muscles, nerves, brain and heart, much of which can be traced to the lack of adequate protective foods in the early diets of these young men. We are now conscious of this situation which developed in a land of so-called abundance. Will we, as American people, ever again allow national nutrition to become so faulty as to again repeat this shocking situation?

If the present gains in the recognition of an adequate protective diet for all the people is to become fixed, not only as a war necessity but for normal national welfare, then much of the present expansion of the dairy industry may well become permanent in the post-war period.

This problem must also have the active and financial support of all sections of the dairy industry. It must start with the wholesome support of the dairy producer and follow all the way through every section of the manufacturing and distribution of dairy products. Today, while prices are good, the industry should use a percentage of its price gains to more fully educate all the public to continuing the place of its products in the future diet programs of the nation. To wait to handle this matter until after the war will be too late. What we will do about it today will decide the post-war position of the dairy industry.

2. What will be the effect of shifts in population due to war industry development?

As we more fully realize here in Michigan than in almost any other section, great shifts are now under way in the demand for workers in sections where ships, airplanes, tanks, and other new and essential war industries are being developed. These developments involve millions of workers and their families. It hardly seems likely that such industries which require the most modern factories and equipment and skilled workers will be disbanded when the post-war period comes. It seems rather more likely that there is now under way a great shift in the industrial activity of the United States. It seems more than likely that present centers of population may be vastly affected as to character of population and also as to wages and economic prosperity. It seems likely that these great new war industries will be converted into the production of civilian goods on a permanent basis and that great changes are more than likely to follow in the servicing of these new developments with the food requirements. With this change, we may well expect a fundamental shift in the dairy development and distribution systems now in service.

It seems to me this is one of the great major problems which the post-war and present war effort is placing before the dairy industry.

3. Will the present dairy products export continue after the war?

For the first time in the history of the dairy industry in the United States dairy products are being exported in sufficient amounts to have an influence upon the industry. Up to this time and especially for the past decade, while all the rest of our agriculture was suffering from the loss of a world market, the dairy industry was still essentially a domestic market. It had never been developed on an export basis.

Now, however, the dairy industry has been asked to expand to supply export products to 10 million or more people. Dairy herds are being increased in numbers and new dairy sections and dairy farms are coming into production. Plant facilities for processing dairy products such as evaporated milk, powdered milk, cheese, and to a less extent, butter, are being developed to handle this export production. Prices have been set through Lend-Lease measures to support this development. Much of it has been on an abnormal or artificial economic base to force production rather than upon either an efficiency or permanently economic basis. We may well consider the post-war aspect of this abnormal situation.

It seems certain that with dairy cattle stocks being depleted or completely lost in all the vital dairy sections of the old world or European sections, that for several years, at least, the older dairy sections of the world will be in a poor position to supply either their own needs or that of their former customers with dairy products. This should afford us a post-war export market for dairy cattle and dairy products. It seems certain that every enlightened country will try to bring back health and a better diet to its starving people at the first opportunity. In this effort dairy products are certain to take a leading part.

These countries, on the other hand, will be poor—desperately so, and without funds to buy. They will demand and need credit or gift foods. Such exports which can be sold to them must be at a low price or under subsidy. We may well consider whether our present export is to be organized so as to supply them on this basis. There is a grave question involved if we are. We are now organized on a cost and price structure quite out of line with the likely future export demand. Our continuance of an export may depend on how efficiently and cheaply we may be able to produce. Our present increased development for export may be one of our most embarrassing post-war problems.

(*Please turn to page 34*)

NUTRITION RESEARCH

THE present war emergency has focused attention on the importance of better nutrition. In this program for better nutrition the outstanding importance of milk is clearly recognized. An increased production is required both for our domestic consumption and to help feed our Allies. This demand for increased production, particularly under the more difficult conditions of the war emergency, makes it especially desirable to consider any results of recent research which might be helpful in achieving the production goal. Further, the importance of milk over many other foods in the present emergency lies in its special nutritional qualities.

The factors which affect the nutritive values of milk are of special importance because more and more foods are being judged on their nutritional qualities in terms of specific nutritional values. During World War I. the primary emphasis was on energy content of food. That was in part because, of course, there was a shortage in food as a whole. But let me quote from Armsby in 1921.

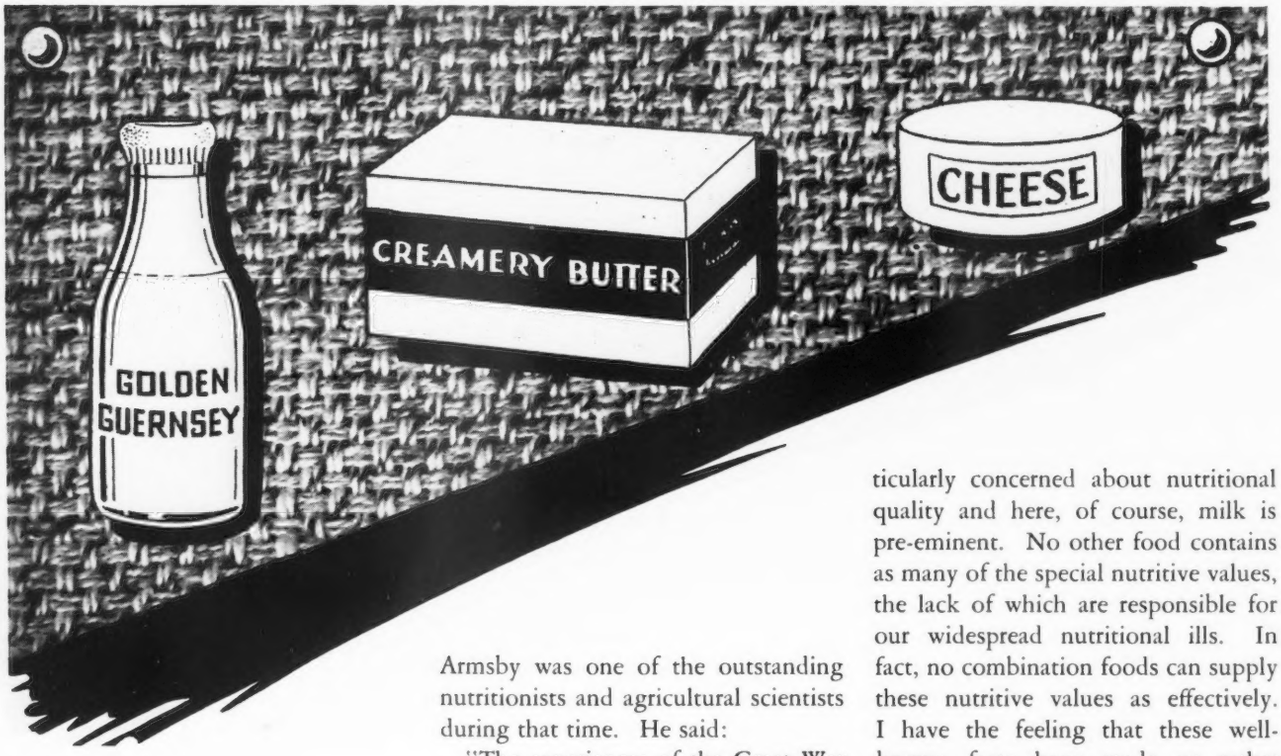

By Dr. L. A. Maynard
Cornell University

Armsby was one of the outstanding nutritionists and agricultural scientists during that time. He said:

"The experiences of the Great War have forced us to realize as never before that the maintenance of a food supply is the basal problem of civilization. Energy data afford the most adequate measure of the food requirements and food supply of a nation."

Then he says: "Heretofore the United States has literally had 'food to burn.' These days are gone, never to return."

Think what has happened since 1921. We went through the '30's where we were plowing up and destroying food because we didn't know what to do with it, and even two years ago we were wondering what we'd do with these immense quantities of stored grain. Now we are awfully glad we have them and further, we realize that if we should have a poor crop year this year, we might use up all of these reserves and approach a shortage.

But we are not now concerned only with the total amount of food; we are giving particular attention to nutritional quality, which we didn't know about back there in 1918. Most of these vitamins have been discovered since then. The importance of certain minerals and even the practical application of our knowledge regarding proteins has all come since 1920.

So at the present time we are particularly concerned about nutritional quality and here, of course, milk is pre-eminent. No other food contains as many of the special nutritive values, the lack of which are responsible for our widespread nutritional ills. In fact, no combination foods can supply these nutritive values as effectively. I have the feeling that these well-known facts have made us rather complacent and we have neglected to give as much attention as we should to the factors which we now know can improve nutritional qualities of milk, nor enough attention to getting further information.

I think we have given insufficient attention to research on how to make

Buy U. S. War Bonds and Stamps

further improvements and how to find out, possibly, undiscovered values. Certainly these things are of special importance right now in a war emergency.

Apart from this, they are of concern to the dairy industry itself, particularly in these times when the supremacy of milk is being challenged by other foods and also by synthetic products. Of course part of this is silly but some of it isn't. As an example of the silly side, perhaps, I might quote from a magazine article: "Factory production of milk—a purer and more healthful beverage—is sure to come and at cheaper prices. Milk is 87 per cent water anyway, and it will be relatively easy to substitute a machine for the cow as the agent for converting cellulose (grass) and such into a liquid we call milk."

That is not a very good conception of what milk is but we do have to face the fact that chemistry has synthesized rather cheaply some of the constituents of milk and that this is being done at an ever-cheapening cost, such as, for example, the vitamins, riboflavin and thiamin.

The facts regarding the influence of feeding upon the nutritional quality of milk are fairly well-known and I want to refer to just one or two here—the effect upon the vitamin A content of milk. We do know that milk varies widely and the butter produced from it varies widely according to the way the cow is fed. This variation must be taken into account in human nutrition because milk and butter are heavily relied upon to furnish vitamin A. The plain fact is that we don't know how much milk and butter can be relied upon to supply it. Dornbush and his associates found that market milk in Wisconsin ranged from 924 U. S. P. units per quart in April to over 2,000 in September. New York figures were similar, but other parts of the country showed a different story. We know much less about butter. Published figures for individual samples range from 5,000 units to 30,000 units per pound but within what narrower range can most of the butter we consume be expected to fall? We can't answer that question. If a family of four is eating two pounds of butter a week, how much vitamin A is it getting? How much of the vitamin A allowance, which the National Research Council has set up as a requirement, is it getting? I don't think we can answer those questions and I think we do need that kind of information.

Lack of knowledge here has prompted the National Research Council to recommend, and the Association of Land Grant Colleges to sponsor, this nationwide study of the vitamin A value of butter as consumed throughout the year. The question is, what is the vitamin A value that people are actually consuming as butter in different parts of the country?

We hope that a complete study can be carried out. The chemical method is now being perfected and the procedures for conducting the study, getting samples, etc., are all being worked out. We hope we will soon have a much better picture of the vitamin A value of butter. The nutritionist is trying to make a satisfactory diet and if she knows that butter varies widely, butter may perhaps be considered to have a lower value than it actually has, because the nutritionist likes to allow a factor of safety. She may say, "We can only count on butter for so much." What are the facts?

I do think that is an important study which needs to be made.

Of course, with respect to this vitamin A content in milk and butter, the producer very rightly says, "Well, when I get more money for my product, when the vitamin A content of my milk is recognized with a better price, then I will see about putting more in it." That is sound, but I think there are other considerations because these same feeding practices which produce a milk richer in vitamin A also are beneficial in other respects. That is, the kind of roughage, the green leafy roughage, which will make milk and butter high in vitamin A, is also higher in protein content; it is more digestible; it will produce more milk per pound of roughage as well as milk with a higher vitamin A content. I think that if we could get that

(*Please turn to page 35*)

Milk Must Help

(Harold M. Lambert Photo)

THERE is a tremendous opportunity, a vital duty, facing every GOLDEN GUERNSEY producer, every GOLDEN GUERNSEY distributor, today. It concerns milk's part in this, our war. It calls for action.

Today, in every part of the United States, men and women are working around the clock, three shifts a day, seven days week. It is a back-breaking, a nerve-breaking, a body-breaking schedule, but it must be maintained. Production must be kept up, increased. Guns, ammunition, tanks, planes, ships, clothing, all the implements and necessities of war, must be delivered. They are being delivered. But hours, days, are being lost. Milk can help.

It is estimated that the industrial plant of the United States is losing well over 400,000,000 man-days from sickness in the course of one year. This nation, and through us the other nations, our allies, is being deprived of the services of over 1,250,000 workers for an entire year every year through sickness. And this sick absenteeism will increase as older workers are called back to duty. Think what that means to production.

(H. Armstrong Roberts Photo)

Think of the gaps this makes in the assembly lines, in the steel mills, in the plane factories and in the shipyards, all those places where man-hours gained can mean winning this war quicker. Reduce that sickness, cut down on those lost hours and production can and will surpass even its present wonderful record. Milk can help.

Milk, and particularly a high quality milk such as GOLDEN GUERNSEY, is one food outstandingly valuable in maintaining strong nerves, energy, and physical well-being. Take a look at the accompanying chart. It shows just what nutriment a man of only moderate activity requires for good health. The present day defense worker, almost any man or woman living at today's pace, requires even more of these food values than this chart shows.

Then, look at the chart which shows the quantity of these proteins, calories, vitamins and minerals that one quart of GOLDEN GUERNSEY milk contains. Milk is the one food that contains and furnishes most of these essential health elements. Milk supplies pro-

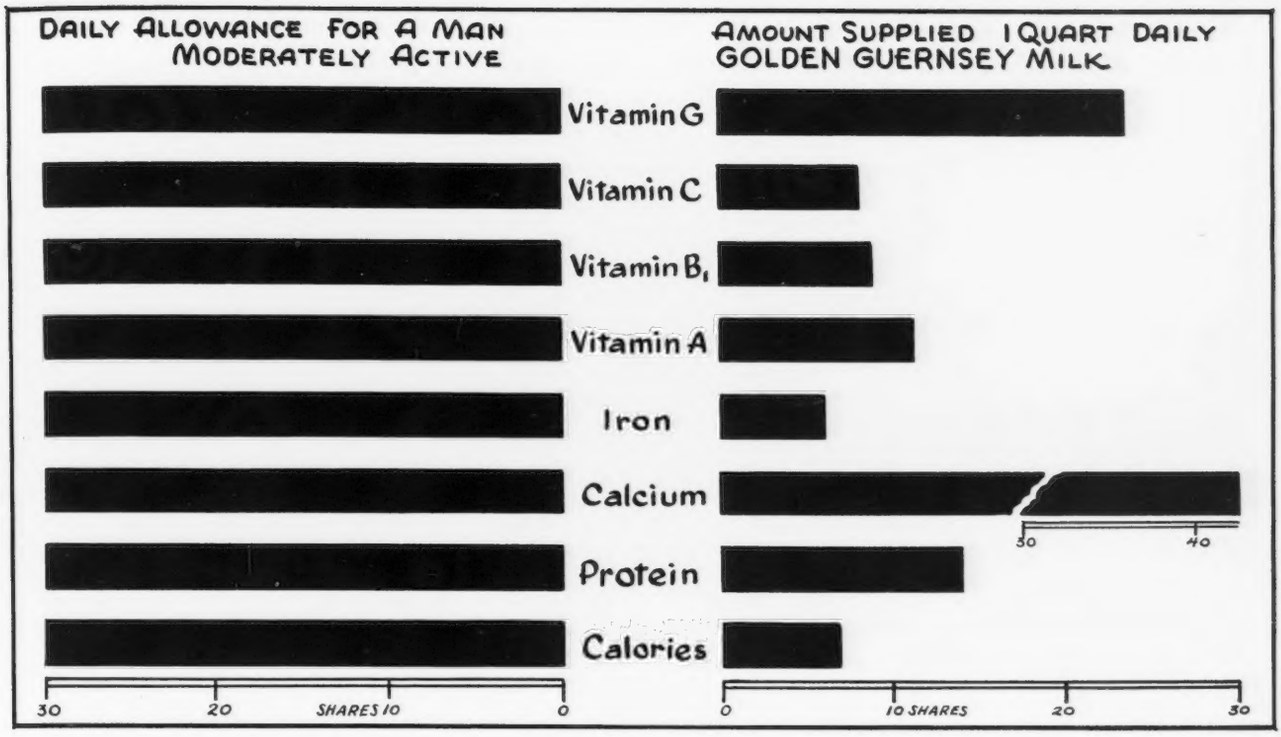

tein for growth and energy, many of the vitamins in important amounts, and an abundance of minerals. Milk, and particularly quality milk such as GOLDEN GUERNSEY, can go far in keeping this nation's health at a production peak. Milk can help. It has been proved that milk can help.

Until now industry as a whole has paid little attention to workers' eating habits and the bearing these habits may have on lost time. Some plants, not enough, are taking steps to remedy the situation. They are furnishing milk several times a day to their workers on the job. Tests are being made to show the increased effectiveness of these milk-drinking workers, their increased health and freedom from time lost.

Our enemies have seen the value of milk. As far back as 1933 the Japs purchased, on our West Coast, some hundreds of Guernsey cows in an effort to increase, through greater milk consumption, the stature of Japan's citizens. They have a long way to go along those lines, but the lesson is worth taking. Milk can help us. Milk must help. And GOLDEN GUERNSEY producers and GOLDEN GUERNSEY distributors can see to it that it does in the following way.

First, you can go to those manufacturers in your vicinity and show them, through the use of this article and other information, just how important milk is and can be in avoiding lost work hours, in helping to increase production efficiency. Get these plant owners to try serving milk to their workers several times a day. Traveling conveyors are available to do this job. It is not an expensive operation and it will pay dividends.

Second, you must sell the individual worker on the fact that milk, taken regularly, can and will keep his or her nerves strong, his or her energy high, and health at efficiency peak. Get them to give milk a try—at the factory, in their homes. Show them the charts, the lost hours figures. Show them that it is to their advantage, to this Nation's advantage, that they be able to do their work quickly, steadily, and well. Milk can help.

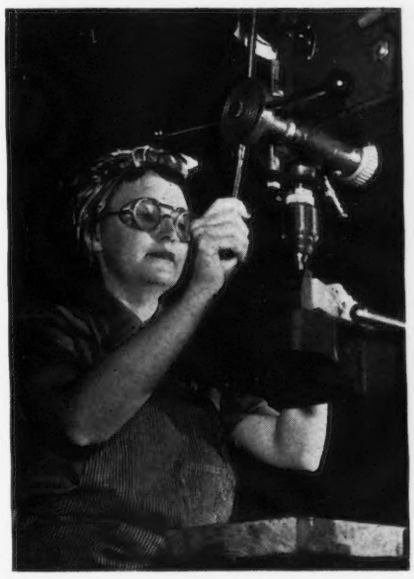
(Harold M. Lambert Photo)

And, finally, keep up the production and distribution of GOLDEN GUERNSEY milk. A quality product carries the maximum of these necessary food values. GOLDEN GUERNSEY is that quality product.

A man-hour lost is a gun lacking at the proper time and place. It is ammunition lost, a plane not there. It is a slowing down, a lag, a failure to do the job. Milk can help to cut down those lost hours, those lost days. Milk must help. And you can see to it that it does.

KNOW YOUR VITAMINS

Each has its own role to play in nutrition. Lack of any one may cause physical defects. We can't eat vitamins but by eating enough of the foods which contain them, we are assured of an adequate supply.

VITAMIN A. Promotes growth and general health. Prevents night blindness. Is particularly important to healthy condition of the eyes, tissues of the skin, and the mucous membranes. *Food reminders—milk*, green and yellow vegetables and liver.

VITAMIN B_1 *or thiamin.* This we

sometimes call the "appetite" vitamin. In addition it is needed so that the body can make good use of carbohydrates (the starches and sugars). It also prevents a nerve disease called polyneuritis. It also aids in reproduction and lactation. *Food reminders*—whole grain cereals and breads, nuts, peas, beans, egg yolk, *milk*. Fruits and vegetables and meats contain some, too, but milk is especially good because it is usually subjected to no other treatment than pasteurization and most of these other foods are usually cooked before we eat them. B_1 is destroyed in proportion to the intensity of the heat and the length of time the food is cooked.

VITAMIN B_2, G, *or Riboflavin*. Belongs to the same family as thiamin but has its own particular job to do. Lack of it in your diet causes an inflamed or scaly condition of the skin. There are also changes in the structure of the eye when there isn't enough riboflavin in the diet. It aids in maintaining the tone of digestive and nervous systems. *Food reminders—milk*, eggs, lean meats, green leafy vegetables, some fruits, peas, beans, soy-beans, peanuts and whole grain cereals. In cereals it is concentrated in the germ.

VITAMIN C *or ascorbic acid*. Prevents and cures a "nutrition" disorder known as scurvy. In this disease the teeth are loose and there are hemorrhages in the gums, joints, muscles and other parts of the body. It is also needed for formation of a substance that holds the cells of the tissues together. *Food reminders*—"fresh" foods are most important. This means fresh from the plant or animal which produces that food—not just fresh from the market. Fruits and vegetables are the best sources. Because of their acidity, loss of "C" is mostly prevented in cooked tomatoes. But, most cooked foods are not good sources. Milk is a good source, too. We often think of just fruits and vegetables in connection with this vitamin, but it is well to remember that present day fresh market milk, whether raw or pasteurized, contains more vitamin C than is commonly thought.

VITAMIN D. Helps the body make good use of calcium and phosphorous. These are the minerals that make strong bones and teeth. When children have too little calcium or phosphorous or vitamin D they have the disease called rickets. *Food reminders—milk*, eggs, liver, and fish that are rich in oil like salmon. The quantity that these foods contain is so small compared to what children need for protection against rickets that they are of little practical value. This doesn't apply to fish liver oils which are the richest source of D we have. The vitamin D content of milk and eggs, however, may be increased by feeding the cows and hens a rich source of D. Cows are given irradiated yeast, for instance. Milk may be enriched in vitamin D by exposing it to ultra-violet light or by the addition of vitamin D concentrates.

NICOTINIC ACID OR NIACIN. Lack of niacin in the diet causes a disease called pellagra. The hog and hominy diet of the southern low income groups accounts for prevalence of the disease in this area. In other words, milk, eggs, meat, and vegetables are lacking. This vitamin is known as the anti-pellagra vitamin. Minor deficiencies cause loss of appetite and weight and skin eruptions. *Food reminders—milk*, yeast, lean meats, liver, fresh fruits and leafy vegetables.

SUMMARY OF THE OTHER VITAMINS. *Vitamin E*—at present we are not sure that E is essential for human reproduction though it seems to be for animals. It occurs in many foods essential for a well-balanced diet. *Vitamin K*—is one of the newer vitamins. It aids in the coagulation of the blood and is known as the anti-hemorrhagic vitamin, which makes it valuable in surgical operations. It functions in connection with the bile salts. It is present in green leaves, tomatoes, and concentrates have been made from alfalfa, soy-bean oil, and some other vegetable oils. *Vitamin B_6 or pyridoxine*—another member of the B family. It appears to be useful in certain nervous diseases and cures certain symptoms following pellagra. It is doubtless essential for good nutrition and is found in yeast, bran of cereal grains, crude cane molasses, seeds, peas, beans; meats and fish are fair sources. *Pantothenic acid*—still another cousin of the B's also appears to be necessary for all forms of higher animal life. Experiments have been conducted on restoring gray hair to its normal color. It also cures dermatitis in chicks.

H. Armstrong Roberts Photo

KNOW YOUR MINERALS

The amount of minerals contained in foods varies with the soil in which such foods are raised. If the soil is low in any mineral, plants grown in that soil will be correspondingly low. For this reason many people get an inadequate supply. Certain concentrates of minerals or wider use of foods enriched with these minerals supplement the natural content of foods.

CALCIUM. Helps build strong bones and teeth. Aids in clotting of blood. This is the most essential mineral. In order to get the most benefit from the calcium we receive we must also have a proper supply of phosophorous together with liberal amounts of vitamins A and D. *Food reminders—milk* is by far the best source because its calcium is so easily assimilated. It is impossible to meet the high requirement of children for calcium with less than a quart of milk per day—and the adult should have at least one pint. Other sources—cheese, eggs, green vegetables and carrots, almonds, molasses.

PHOSPHOROUS. Combines with calcium in building strong bones and teeth. Helps maintain the slight alkalinity of the blood by means of the phosphates which it forms. *Food reminders*—it is contained in practically all foods and only a very one-sided diet will fail to furnish a sufficient amount. *Milk*, cheese, eggs, lean meat, fish, beans, peas, wheat, barley, and nuts are good suppliers.

IRON. At least 70 per cent of the iron in the body is found in the blood as hemoglobin which is the coloring matter of the red corpuscles. A small amount of copper is needed to help the body assimilate the iron. Without enough iron in the body, the hemoglobin decreases. If this is allowed to continue, some form or degree of anemia results. *Food reminders*—meats, oysters, egg yolk, green leafy vegetables, dried fruits, legumes, whole grain cereals, molasses, honey, fruits.

OTHER MINERALS. *Iodine.* The amount of iodine in the body is less than that of any other mineral, yet without this tiny amount the thyroid gland fails to function as it should and simple goiter results. *Food reminders*—seafood and iodized salt. It occurs in water from regions next to the sea coast. Parts of the Rocky Mountains and the Great Lakes region are known as goiter belts. *Copper.* A small amount necessary for utilization of iron in the body. You get enough copper in your diet if you eat foods containing the other nutrients. *Sulphur.* Present in almost all proteins and a diet furnishing enough protein also supplies enough sulphur. *Sodium chloride, potassium, and magnesium* are also needed by the body in small amounts but are adequately supplied by a varied diet.

Harold M. Lambert Photo

For good nutrition, eat these foods every day: MILK and milk products. For each adult, at least one pint, for each child, three-fourths to one quart, for expectant or nursing mothers, at least one quart. (Cheese could be substituted for part of the milk.) *Oranges, tomatoes, grapefruit* or raw cabbage or salad greens—at least one of these. *Green or yellow vegetables*—one large serving or more—some raw, some cooked. *Other vegetables and fruits*—potatoes, other vegetables or fruits in season. *Meat, poultry or fish*—(Dried beans, peas or nuts occasionally.) *Eggs*—at least three or four a week. One every day is better. *Bread and cereals*—some whole grain products or dark, or enriched white bread and flour. *Butter and other spreads*—vitamin rich fats, peanut butter and other spreads. *Eat the above first then eat whatever else you like.*

WHY YOU NEED THESE FOODS WHAT THEY DO FOR YOU

MILK. Supplies protein for growth and energy, many of the vitamins in important amounts and an abundance of minerals. It is the chief source of calcium—essential as a "builder" of strong bones and teeth.

FRUITS AND VEGETABLES. As a group they furnish roughage which helps maintain good intestinal hygiene. 1. *Tomatoes, citrus fruits,* and *cabbage* supply the body with vitamins and minerals. Fruits are particularly important for vitamin C (ascorbic acid). You need a fresh supply of vitamin C every day as it is not stored in the body. Other fruits and vegetables are C suppliers, too—green vegetables and such fruits as strawberries and raspberries. Eat as many fresh, raw ones as possible. When cooking—use little water and short cooking time. 2. *Green vegetables, especially the leafy ones.* These give you iron, vitamin A, riboflavin, vitamin C and other vitamins and minerals. 3. *Yellow fruits and vegetables.* These are richer in some nutrients than the corresponding white ones, for example, yellow turnips and white turnips. The yellow contain vitamin A, but the white contain other important nutrients—so use them both.

MEAT, POULTRY AND FISH. These are protein foods and like milk are

(*Please turn to page 42*)

BREEDERS IN SERVICE

THE war has called into service many Guernsey breeders or their sons. We deem it a privilege to present on these pages items which we have received from various parts of the country.

The Journal desires to maintain this page and would appreciate news from others who are in active service.

Robert Ralston, formerly inspector of the Indiana Guernsey Breeders Association, is in the Air Cadets. His present address is Armament Division, Lowry Field, Denver, Colo.

Lieutenant Commander C. R. Flory, now chief surgeon of the United States Naval Hospital Unit Number One, may be addressed in care of the Postmaster, New York City. Dr. Flory was formerly located at Sellersville, Pa. He was recalled into the service on May 19, 1941. He served in the last war as a submarine chaser commander and assistant navigator on a transport.

John S. Regis has been recalled to the United States Air Corps Service. Because of this his herd was dispersed on May 11 at the Hamilton Regis Farm, Sergeantsville, N. J.

C. E. Munns, secretary of the Minnesota G. B. A., can be justly proud of his contribution to America's fighting force. He now has three boys in the service. One is an officer in the Army. Jim is at Higley Field, Arizona, training for the Air Corps. David is entering Annapolis.

Frank Alton Loughary, for the past ten years Production Superintendent for Adohr Milk Farms, Tarzana, California, has reported to the Air Corps Replacement Training Center in Santa Ana, California, with the rank of Captain.

It's now Major Mark Galusha—the Government has drafted the popular Massachusetts Commissioner of Agriculture and he is now in the Division of Service and Supply of the Quartermaster General's office with the important assignment of buying all the milk, cream, butter, cheese and other dairy products for our military forces. Mark was formerly in business with his father at Coronation Farm, Williamstown, Mass.

Hubert L. Spencer, Hamlet, Ind., was a Guernsey calf club boy back about seventeen years ago. His original calf club heifer, now seventeen years old, is still living, Noble's Girl of Maple Heights 198768, and he has a whole herd descended from her.

A year and a half ago the draft took Hubert and left his father and mother to look after his herd and Dad's grades and about 260 acres of land. Hubert has had three separate discharges on account of age and physical characteristics, each of which has been waylaid somewhere so he continues to work on at Officers' Mess at Camp Shelby, Miss. His address is Private Hubert L. Spencer, Company F, 149th Infantry, 38th Division, Camp Shelby, Miss.

Omer L. Baumgartner, field secretary of the Illinois Guernsey Breeders Association for several years, and owner of a small herd of Guernseys at Walnut, Ill., is attached to the 22nd Technical School Squad, Lowry Field, Denver, Colo. Omer was inducted into the Armed Forces the early part of January this year, and is now work-

Frank Alton Loughary

Philip Swenson

ing in the supply end of his organization.

Colonel William B. Cantrell is the Commanding Officer of the Station Hospital at Ft. Huachuca, Ariz. Colonel Cantrell is the owner of Flume Guernsey Farm at Derry, N. Mex.

Curtis W. Hulit, part owner of the Morningdew Dairy at Hillsboro, Ore., being in business with his father and brothers, is now at Camp Allen, Norfolk, Va. His address is Curtis W. Hulit, S. 1 C., Batt. 4, Hdq. Co., Camp Allen, U. S. N. C. & C., N. O. B., Norfolk, Va.

Captain R. D. Hughes, manager of St. Albans Farm, Becker, Mo., for 10 years was commissioned in the U. S. Army in July, 1941, in the Intelligence Division of the Air Corps. He was given the promotion of Major last January. The last report of him indicates that he is overseas with the rank of Lieutenant-Colonel. He was a retired captain of the British Army.

Henry F. Beerman, who has established a pure bred herd at O'Fallon, Mo., is now Superintendent of Jiggs and Fixtures Fisher Body Tank Division, Grand Blanc, Mich.

James Lee Johnson and Oscar Johnson, sons of Mrs. Irene W. Johnson, owner of St. Albans Farms, Becker, Mo., are in the U. S. Armed Forces. James Lee holds a Lieutenant's commission in the Air Corps and is located at Dayton, Ohio.

Robert Jackson Hale, son of W. Robert Hale who is affiliated with Wood Brook Farms, Metuchen, N. J., is stationed at the U. S. Naval Training School, Newport, R. I.

John F. Schmidt, son of Frank Schmidt who is the owner of a dairy in New Brunswick, N. J., handling GOLDEN GUERNSEY milk, is in the Coast Guard. Mr. Schmidt's brother, Nicholas Schmidt, is a First Lieutenant in the Army.

Clay Littleton, Jr., son of Mrs. Clay Littleton, Franklin Park, N. J., who maintains a herd of Guernseys, is in the radio branch of the Service. He is at Alexandria, Va.

R. W. Duck has terminated his connection with the New York State Guernsey Breeders Co-operative, Inc. His orders to active duty with the Marine Corps will be contingent on the progress of the war and need for men of his age and grade.

The name of another Minnesota soldier was added to the roster of the heroes of World War II. recently. He is Captain Raymond Swenson, son of Mr. and Mrs. C. E. Swenson, Glenwater Farm, Chisago City, Minn., bomber pilot. One of Captain Swenson's exploits is revealed in a report from Australia by Major Richard Carmichael, director of bombardment for the United Nations under General MacArthur. Captain Swenson took part in a raid on Jap airdromes and shipping at Rabaul, on the north coast of New Britain. Major Carmichael said, describing the action as "one of the worst bomber vs. pursuit plane fights ever seen. They (the Japs) kept coming at us, wave after wave. Three members of Swenson's crew were wounded, but Swenson got two Zeros." The Zeros finally were chased away by superior fire powder. Captain Swenson was graduated by the University of Minnesota Agriculture College in 1935 and was graduated from the Army Air Corps at Kelly Field, Texas, in 1938.

Charles R. Meyers, Jr.

Another son, Philip, is a Lieutenant and doctor on board a destroyer on the Atlantic.

George Watts Hill of Quail Roost Farms, Rougemont, North Carolina,

Earl Clinton

is now in war work and is living at the Congressional Country Club, Washington, D. C.

Lieutenant Commander Thurmond Chatham of Klondike Farm, Elkin, North Carolina, is with the U. S. Navy and is located at Washington, D. C.

First Lieutenant John Newbauer, former 4-H Guernsey Calf Club member in Darke County, Ohio, and a graduate of Ohio State University, has been transferred from Baton Rouge La., to Dale Mabry Field, Tallahassee, Fla. John is in the Air Corps and Pursuit Squadron and flies a fast P-40 plane.

Mrs. John L. McKitrick and her two children have recently joined the

(*Please turn to page 40*)

SALES...

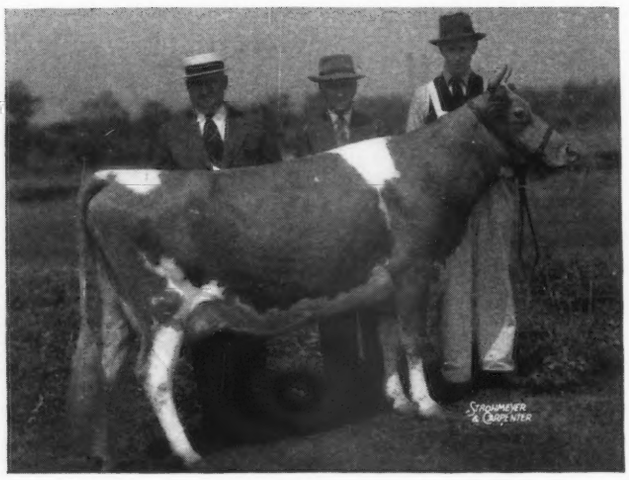

Maple Lane Africander's Gift 535649, top of the Eastern Guernsey Sale, with A. H. Chambers, Kingston, N. Y., consignor; William T. Harris, Hess Lehigh Farms, Allentown, Pa., purchaser, and Tom Doyle, manager of Maple Lane Farm. "Gift" brought $1,360.

Eastern Guernsey Sale

THE offerings at the Eastern Guernsey Sale held at Trenton, N. J., Friday, May 29, were well received and 69 head sold for $29,190, an average of $423.04. The sale was quite uniform and as usual the demand for good Guernseys was evident with 34 head selling for $400 or better and three of these selling for $1,000 or more.

The top animal sold was Maple Lane Africander's Gift 535649, consigned by A. H. Chambers, Maple Lane Farms, Kingston, N. Y., and purchased by Hess Lehigh Farms, Allentown, Pa., for $1,360. The Harkness Estate, Waterford, Conn., was the contending bidder on this good daughter of Saugerties Africander 116932, that has 45 A. R. daughters with 51 records that average 12328.2 lbs. milk and 664.2 lbs. fat. "Gift" is out of Maple Lane Monarch's Jacquelin 267937 with 14725.8 lbs. milk and 794.0 lbs. fat in F and dam of two A. R. sons and four A. R. daughters, including the present class leader, Maple Lane Africander's Jackie 469040, that is eighth place in CC with 17715.4 lbs. milk and 908.4 lbs. fat. This five-year-old combines the best of Maple Lane breeding, being by "Africander" out of a daughter of Saugerties Ultra Monarch 77702.

The second high animal sold was Foxdean's Nealy 434373 consigned by Fairlawn Farms, Inc., Adelphia, N. J., and purchased by William Niedner, Rosewald Farm, Hillsboro, N. H., for $1,250. This cow is by Winston Farms Master 194856, a grandson of Langwater Foremost 39191, and out of Foxdean's Nigelle 37594, a great producing daughter of Winston Farms Golden 124737 with two A. R. daughters including Blakeford Patience 511948 with a record of 13853.0 lbs. milk and 794.1 lbs. fat in EE.

The third top was Peerless' Fair Lady 648223, a good bred heifer consigned by Samuel H. Tendler and purchased by Arthur M. Youngs, Titusville, N. J., for $1,000. This heifer is by Green Meadow Peerless 2d 252969, the son of Green Meadow Peerless 192437 recently selected by Mr. Youngs to head his herd. "Fair Lady" is out of Lady of Warriston 355230, a daughter of Warriston Pencoyd 166337 and Crusader's Lady 266338.

The top bull sold was Rockingham Archibald 313679, consigned by Daniel G. Tenney, Rockingham Farm, Salem, N. H., and purchased by Hess Lehigh Farms, Allentown, Pa., for $600. The second high bull was McDonald Farms Gleaner 307815, consigned by J. M. McDonald, McDonald Farms, Cortland, N. Y., and bought by Budd W. Pope, Columbus, N. J., for $425.

The top buyers in the sale included Erny and Nolen, Norristown, Pa., who secured 16 head for $5,450, Arthur M. Youngs, five head for $3,040 and H. D. Mercer, Freehold, N. J., four head for $2,725.

The sale was managed by the Pate Sales Company, with H. M. Pate reading pedigrees, E. M. Granger, Jr., in the box, E. Newlin Brown working the ring and William Nulton, Jr., assisting in the ring and passing the book.

Following is the sales list:

C. A. Agar, Hainesville, N. J.	
Spar Hill Tulip 2d 669512	$550
Brian Boru Farm, Harlingen, N. J.	
Rockingham Hichene 713643	360
Copper Gate Farm, Inc., Basking Ridge, N. J.	
Shirwick 282578 (Bull)	250
Bondwick's Nymph 647519	335
Fritzlyn Ola 664945	270
Fritzlyn Foremost Joan 653354	270
Stony Ford Douglas' Geranium 617991	170
Primrose Famous Glory 651329	305
Walter Craig, Perkasie, Pa.	
Maple Lane Frolic's Gay Ona 627488	450
Beechford's Coronet 382093	450
Longwood Nosegay 613335	450
Raymond P. DeLong, Bowers, Pa.	
Virginia King of Hosford Farm 465929	460
Erny and Nolen, Norristown, Pa.	
Coldspring's Hardwick's Elsie 632331	400

Tops at the Sales

St. James Champion Narcissa 713670, Navy Relief heifer, that netted $1,306 at the Middle West Sale, with Mrs. Chauncey McCormick, consignor, and Mrs. F. L. Weyenberg who purchased "Narcissa."

Clarence Daniels, Tulsa, Okla., and Clarkson's Gypsy of Primrose 531326 that he purchased at the Middle West Sale.

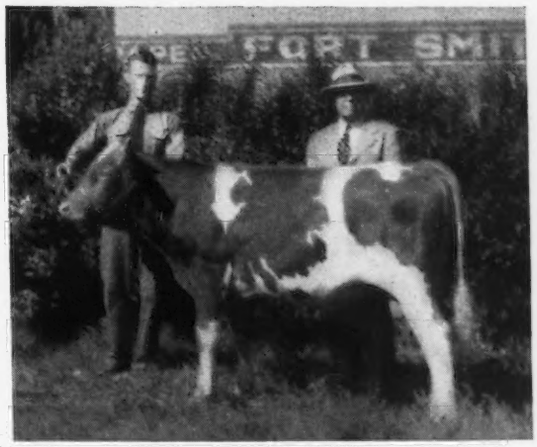

Potts' King of Hearts 303739, top bull at the Western Arkansas Sale, with John Potts at the halter and Clarence Daniels, Tulsa, Okla., who purchased the bull for $600.

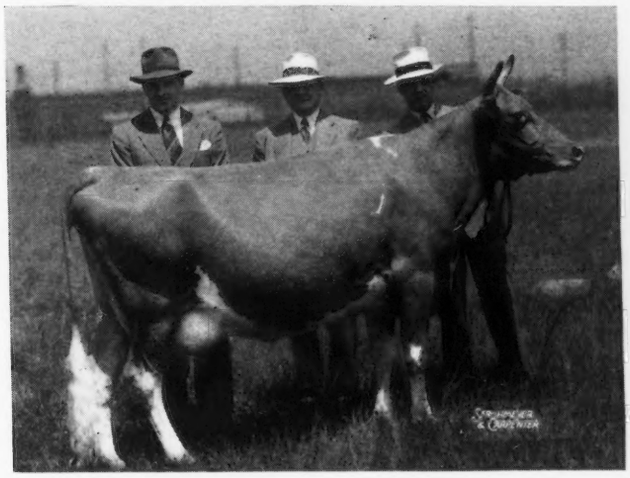

Foxdean's Nealy 434373, second high cow at the Eastern Guernsey Sale that brought $1,250, with James Dodds, manager of Rosewald Farm; William Niedner, owner of Rosewald Farm, Hillsboro, N. H., purchaser, and M. G. Seath, manager of Fairlawn Farms, Inc., Adelphia, N. J., consignor.

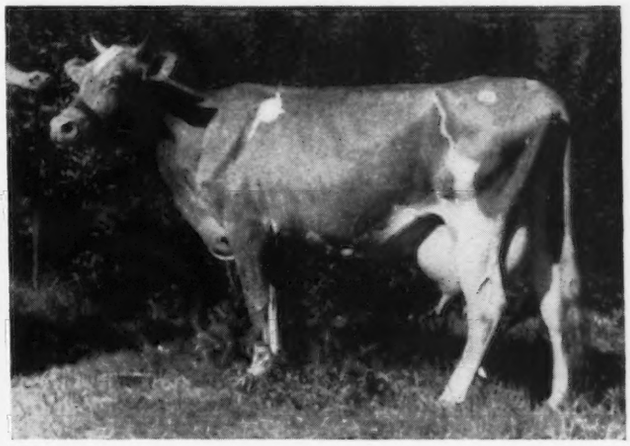

St. Albans Cherub's Lola 559760, top female at the Western Arkansas Sale, was consigned by St Albans Farm, Becker, Mo., and purchased by Mr. Daniels for $550.

The fourteen top cows in the Eastern Guernsey Sale held at Trenton, N. J., on May 29.

Brookmead's Countess 597643 575
Brookmead's Meadow Maid 715037 360
Norwin's Brilliant 394117 240
Magnate's Charm of P. C. F. 563147 410
Locust Lawn Irene 584327 260
Miller's Red Lock 486224 500
Pilot's Nora Patti 409743 400
Vision's Duchess of Pine Grove 569008 260
Dixie Girl of Smoketown 559025 250
Royal Promise of Honey Brook 563092 325
Dreibelbis' Noble Buttercup 472676 300
Dreibelbis' Noble Glennie 577257 300
Monty's Arlene of Lindendell 629660 300
Beulah Worthy of Lindendell 528004 310
Stony Ford Peruvian's Dielytra 496486 260

Foremost Guernsey Association, Inc., Hopewell Junction, N. Y.
Provost's Marguerite 693952 200

J. B. Guess, Jr., Denmark, S. C.
Blakeford Norma 540192 635
Foremost Ranetta 701073 475
Pan's Rose Marie of Gwynllan 569605 425

Hess Lehigh Farms, Allentown, Pa.
Maple Lane Africander's Gift 535649 1,360
Rockingham Archibald 313679 (Bull) 600

William Jacobson, Newtown, Conn.
Pharaoh's Ann of Honey Brook 665048 310

A. E. Jones, Flemington, N. J.
Philip's Marigold 438958 525
Spencer's Landing Valor's Fancy 617735 300
Dreibelbis Levity Roselyn 618078 525
Ambler's Bloom of Gwynllan 530167 550

Eric Knight, Pleasant Valley, Pa.
McDonald Farms Florinta 652535 425

W. H. McConnell, Merion, Pa.
Longwood Jewess 452811 235

Charles J. D. McVeigh, Stanhope, N. J.
Bondwick's Minnehaha 647518 360
Fritzlyn Val Huntress 664946 265
Val's Denby of Pine Grove 302804 (Bull) 200

Robert Maisel, Freehold, N. J.
Longwood Oasis 626766 300
Rex's Esther of Pine Grove 608633 410
Regal's Dorthy of Pine Grove 569001 260

A. K. Mast, Cochranville, Pa.
Gwynllan Prince 302832 (Bull) 230

J. N. Matthews, Gardenville, Pa.
Rockingham Ultra Lil 558196 550

H. D. Mercer, Freehold, N. J.
Blakeford Betty 540190 825
Dorothy Ann of Hosford Farm 465930 925
Brookmead's Patsy 597652 500
Fair Field Anne C.'s Ann 596242 475

Johnson B. Moore, Skillman, N. J.
Brookmead's Gentle 637962 220
Farmhill R. Patience 453806 225

William Niedner, Hillsboro, N. H.
Foxdean's Nealy 434373 1,250

Budd W. Pope, Columbus, N. J.
McDonald Farms Gleaner 307815 (Bull) 425

Lewis Shoemaker, Kirkwood, Pa.
Royal's Last of Pomeroy 426163 260

R. Vassallo, Basking Ridge, N. J.
Coldspring's Romulus' Dora 577959 450
Pansy Merry of Walnut Glen 558550 240

L. B. Wescott, Clinton, N. J.
Two Brooks Carpatha 557541 475

Marshall Wilson, Bel Air, Md.
Coldspring's Hardwick's Ramble 309694 (Bull) 270

John D. Worthington III., Bel Air, Md.
Coldspring's Hardwick's Loise 645997 500
Provost's Daytime 693951 200

Arthur M. Youngs, Titusville, N. J.
Maple Lane Steadfast's Gloria 637009 410
Spar Hill Morning Glory 2d 669517 560
Peerless' Fair Lady 648223 1,000
Glenburnie Irma 629798 710
Glenburnie Happy 590585 360

Cesor Farms

THE first Cesor Farms sale held on Saturday, June 6, was quite a success as 48 head sold for $15,180, an average of $316.25 per head. This average is even more remarkable when it is considered that there were 9 bulls and 39 heifers sold and none of the heifers were yet in milk, all being under 2 years of age. Michigan breeders demonstrated their faith in the Cesor-Maxim breeding program and in Cesor Farms as all but 7 head remained in the state.

At the start of the sale Henry Wigman called on George M. Newlin, manager of Cesor Farms, Farmington, Mich., to say a few words. Mr. Newlin expressed the appreciation of Mr. and Mrs. Charles E. Sorensen and all members of the farm organization for the fine attendance at the sale, and extended a hearty welcome to all Guernsey breeders to return to Cesor Farms as often as possible. Mrs. Sorensen was introduced and later Mr. Sorensen gave a brief message of welcome. George gave praise to the splendid help and cooperative spirit of all members of the Cesor staff and cited special mention of the work of Albert Kessler, Guernsey herdsman, Claud Tipton, Hampshire Hog herdsman, Tom Bateman in charge of Aberdeen Angus cattle and to Miller Davidson in charge of Shropshire sheep.

The top animal sold was the good heifer, Cesor General's Dolores, that was purchased by Lakewood Farm, Malcolm J. Boyle, Trustee, Mundelein, Ill., for $825. She is by Bournedale General 208540, A. R., that is by His Majesty of Bournedale 194262, A. R., and out of a full sister to Bournedale Crown Prince 173012, A. R. "Dolores" is out of Bournedale Dolly Varden 411801, 12280.2 lbs. milk and 607.0 lbs. fat, class G. She is by Maxim of Bournedale 146164, A. R., and from the same female line as Bournedale Rex 159247, A. R.

The top bull sold was Cesor Mirthful Maxim 314667 that was purchased by Daniel Stroshein, Richmond, Mich., for $800. He is by Cesor Maxine's Penwyn 254831 and out of Cesor Mirth 524622 with 12562.9 lbs. milk and 726.2 lbs. fat, class A (subject to final verification and approval). "Mirth" was the first prize two-year-old at the 1938 Ohio State Fair and the Royal Winter Fair, Toronto, and is a daughter of Bournedale Martha 406060, A. R., noted show ring winner and dam of 2 A. R. daughters.

A highlight of the sale was the selling of the choice heifer donated by Mr. and Mrs. Charles E. Sorensen for the benefit of the Guernsey Breeders Milk Fund for British Relief. Tickets were raffled off at $1.00 each and brought $250. The winning ticket was drawn by Louis McL. Merryman and he put her up for sale. Gene Sarazen, noted golfer, led Cesor General's Ellen into the ring and Heatley Green, Boonville, N. Y., bought her for $300 and gave her back for resale. The heifer was finally purchased by J. G. Goodman, Atlas, Mich., for $285, making a total of $835 for the British Relief fund.

Top buyers were Malcolm J. Boyle, Trustee, Mundlein, Ill., 3 head for $1,725; Mabel Z. Hall, Northville, Mich., 5 head for $1,400; O. A. Johnson, Willis, Mich., 4 head for $1,335. The only out-of-state buyers, other than Mr. Boyle, were Michael R. Dragon, Albion, N. Y.; Cleghorn

Corporation, Longwoods, Md., and Brian Boru Farm, Harlingen, N. J.

The sale was managed by Henry Wigman, East Lansing, Mich., with Louis McL. Merryman, r ading pedigrees, C. B. Smith, Pinconning, Mich., auctioneer, and Joe Eves working the ring.

Following is the sales list:

B. L. Beaudette, Birmingham, Mich.
- Cesor Penwyn's Bluebird $175
- Cesor Penwyn's Flossie 180
- Cesor Pontiff's Fleurette 335
- Cesor Bonnell's Eulalie 250

Malcolm J. Boyle, Trustee, Mundelein, Ill.
- Cesor Penwyn's Paulette 450
- Cesor General's Diane 637205 450
- Cesor General's Dolores 825

Fred and R. D. Bradford, Alma, Mich.
- Cesor Beauty Maxim (Bull) 550

Brian Boru Farm, Harlingen, N. J.
- Cesor Penwyn's Molly 300

Mrs. E. M. Bricker, Northville, Mich.
- Cesor Noble's Doris 300
- Cesor Golden La Noce 680305 400

Cleghorn Corporation, Longwoods, Md.
- Cesor Noble's Winnie 275

Mrs. George E. Dean, Willis, Mich.
- Cesor General's Pearl 225

Michael R. Dragon, Albion, N. Y.
- Cesor Itchen Maxim (Bull) 250
- Cesor Bon-Ton's Fanny 180

V. R. Drum and Son, Leslie, Mich.
- Cesor Golden Ben Hur (Bull) 300

J. E. Fields, St. Clair, Mich.
- Cesor Bon-Ton's Thelma 235
- Cesor Bonnell's Mabel 260

Glen and Bessie Fox, Albion, Mich.
- Cesor Penwyn's Bessie 170

J. G. Goodman, Atlas, Mich.
- Cesor General's Babs 310
- Cesor Noble's Pamela 200

Mabel Z. Hall, Northville, Mich.
- Cesor General's Mayfair 325
- Cesor General's September 270
- Cesor Noble's Garnet 285
- Cesor Pontiff's Pat 210
- Cesor Bon-Ton's Jeannette 713132 310

Donald E. Holbrook, Clare, Mich.
- Cesor General's Vern 289122 (Bull) 425

Phil Huber, Detroit, Mich.
- Cesor Bon-Ton's Iris 310
- Cesor Golden Lilian 380

O. A. Johnson, Willis, Mich.
- Cesor General's Bittersweet 375
- Cesor General's Minetta 410
- Cesor Noble's Birdie 275
- Cesor Pontiff's Joceline 275

Russell Knapp, New Hudson, Mich.
- Cesor Golden Angeline 265

J. Lawry, Saline, Mich.
- Cesor Bonnell's Treasure 260

R. F. Locke, Cressey, Mich.
- Cesor Golden Eve 325

C. Faye Myers and M. S. Myers and Son, Grand Blanc, Mich.
- Cesor Victory Maxim (Bull) 385

Lyle Conrad Poag, Burt, Mich.
- Cesor Penwyn's Clara 260
- Cesor Penwyn's Janice 285

Herman Rader, Howard City, Mich.
- Cesor Golden Gloria 680304 220

Carl A. Schwass, Scottville, Mich.
- Cesor Noble's Princess 205

James C. Schwass, Scottville, Mich.
- Cesor Penwyn's Velvet 550

Brawn Sproul, Belleville, Mich.
- Cesor General's Inez 300
- Cesor Marvel Maxim (Bull) 180

Daniel Stroshein, Richmond, Mich.
- Cesor Mirthful Maxim 314667 (Bull) 800
- Cesor Bon-Ton's Gretchen 215

J. P. Witt, Jasper, Mich.
- Cesor Melrose Maxim (Bull) 225

Arthur J. Wood, Dryden, Mich.
- Cesor Elect Maxim (Bull) 235

Wooster

PURE bred Guernsey prices were well maintained at the 37th Ohio Guernsey Consignment Sale held at the fair grounds, Wooster, on Friday, May 29. A total of 41 head sold for $8,885, an average of $216.71, including four outstanding bulls. R. H. Barnard, Sylvania, Ohio, purchased the high cow, Welcome-In Hazel 669927, for $350. Consigned by W. W. McKitrick and Son, Columbus, she was sired by Langwater Forward 252898 and out of Hazel's Star of Valley Home 370541 with 12521.4 lbs. milk and 627.3 lbs. fat in A, and was in service to Langwater Chum 287402.

The second high cow, Bernadine of Cedar Grove 639509, consigned by A. W. Hast and Sons, Berlin Heights, went to Omar Scheiderer, Plain City, for $330. The third high cow, Dictator's Lula of Fairview 562254, consigned by L. W. Bower, Glenmont, sold to Katherine Summers, Gillmer Farms, Warren, for $310. She was out of Knight's Lassie of Fairview 445135 with 8865.5 lbs. milk and 426.0 lbs. fat in EHI and was sired by Spring Hill Dictator 171118, a popular bull in central Ohio that has been producing daughters of outstanding type with good production.

The four well-bred bulls sold for a total of $1,150, an average of $287.50. Brownlea Merry Commando, consigned by Charles G. Brown, Mansfield, topped the bulls at $330 and sold to Warren G. and Charlotte E. Grimes, Urbana, new breeders in Champaign County.

Maple Lane Jacquelin's King 220221, consigned by Belmont Farm, W. W. Knight, owner, Perrysburg, was the second high bull at $300 and was purchased by Charles Wenger, Clayton. He is a proved sire by Saugerties Africander 116932 and out of Maple Lane Monarch's Jacquelin 267937 with 14725.8 lbs. milk and 794.0 lbs. fat in F.

F. J. Collingwood, Findlay, purchased Forward Farms Honor Bond

Cesor Farms Staff

Left to right: Miller Davidson, shepherd; Tom Bateman, Angus herdsman; Claude Tipton, swine herdsman; Albert Kessler, Guernsey herdsman, and George M. Newlin, manager of the farms. Henry Wigman, sale manager, is in the box.

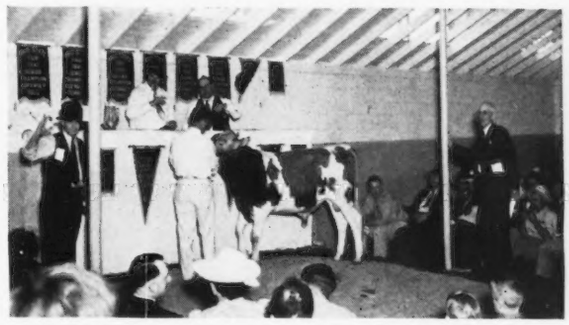

Cesor Mirthful Maxim 314667, top bull at the Cesor Farms Guernsey Sale, being purchased by Daniel Stroshein, Richmond, Mich., for $800.

315484 from H. A. Holdridge and C. R. Huston for $270. Carl R. Oswald and Son, Tiffin, bought Chestnut Ridge Sweetness Mark 311411 from the William Erf Estate, Bellevue, for $250.

Dr. F. G. Moore and O. G. Smith, Fremont, bought seven females for $1,585; R. R. Hardin, Washington C. H., five females for $995; Jesse Smith, Belle Vernon, Pa., five females for $990; and Omar Scheiderer, Plain City, four females for $885.

Members of the sales committee included: G. F. Mason, Lisbon; C. E. Loker, Germantown; Howard J. Ziegler, Fremont; Walter Hickok, Ostrander; and Leland C. Bingham, Ravenna. The sale was managed by the Ohio G. B. A., Wooster. Roy Johnson, Decatur, Ind., and Glenn Lecky, Holmesville, were the auctioneers.

Following is the sales list:

Ralph Achamire, Millersburg, Ohio
- Avalon Holly Lucille 712341 ..... $200
- Maplewood Clara 630327 175

James A. Anderson, Jr., Wooster, Ohio
- Brownlea Merry Josie 631027 155

R. H. Barnard, Sylvania, Ohio
- Welcome-In Hazel 669927 350

O. G. Barrett, Arlington Heights, Ill.
- Charming Boy's Violet 521615 150
- Queen's Blossom of Mount Cherry 497462 130

Arthur C. Burns and Sons, Milford Center, Ohio
- Avalon Constant Maid 587065 150

Charles Burrell, Dalton, Ohio
- Burgo's Marie of Cedar Grove 679522 160

F. J. Collingwood, Findlay, Ohio
- Forward Farms Honor Bond 315484 (Bull) 270

R. M. Geisy and Leland Bingham, Ravenna, Ohio
- Avalon Dinah Louise 409659 200

Warren G. and Charlotte E. Grimes, Urbana, Ohio
- Brownlea Merry Commando (Bull) 330

R. Frank Hall and Son, Mt. Vernon, Ohio
- Welcome-In Cloa Ann 300

R. R. Hardin, Washington C. H., Ohio
- Beauty's Pansy Maiden 584260 175
- King's Kay of Belmont 642674 ... 170
- Welcome-In Monona 641851 275
- Shona Teresa 687482 180
- Glenco Indian Prudence 549416 195

G. Krantz and Sons, Dover, Ohio
- Cal-Wel Molly 616816 210

Joseph Kuma, Belle Vernon, Pa.
- Dora's Lady of Rural Home 479408 215

F. G. Moore and O. J. Smith, Fremont, Ohio
- Edinham's Lady Lovely 691637 175
- Glenco Indian Desire 519340 160
- Fairfield Itchen Helen 500183 260
- Gayhead's Rosemary 539695 205
- Chestnut Ridge Suzette's Mena 666079 285
- Ultra Sunbeam of Mount Cherry 481214 235
- Bimba of Rural Home 449205 265

Carl R. Oswald and Son, Tiffin, Ohio
- Chestnut Ridge Sweetness Mark 311411 (Bull) 250

John R. Phillips, Jr., Fredericktown, Ohio
- Maplewood Beabell 546771 175

Omar R. Scheiderer, Plain City, Ohio
- Caswell's Matchless Cecelia 712115 175
- Fireside Royal Primrose 709662 150
- Maplewood Salla 665565 230
- Bernadine of Cedar Grove 639509 .. 330

Jesse Smith, Belle Vernon, Pa.
- Edinham's Gay Hope 719288 250
- Mary M. of Sunrise Spring 492360 .. 200
- Shamrock Camilla 612344 130
- Caswell's Matchless Rose 712117 ... 150
- Maplewood Rose Gertrude 628845 260

J. H. Stewart, Dalton, Ohio
- Fairview's Burma 719375 210

Katherine Summers, Warren, Ohio
- Dictator's Lula of Fairview 562254 .. 310
- Lincoln Way Lady Ultra 2d 502736 .. 190

Charles Wenger, Clayton, Ohio
- Maple Lane Jacquelin's King 220221 (Bull) 300

Myrtle Dairy Farm

THE Ohio Guernsey Breeders Association sold 42 head of Guernseys for Ward J. Ramseyer at his Myrtle Dairy Farm, Smithville, Ohio, on June 5 that brought a total of $8,670, an average of $206.43. A good crowd was in attendance and bidding was brisk as auctioneers Roy S. Johnson and Glenn G. Lecky sold the 42 animals at the rate of one every minute and thirty-five seconds. With only a few exceptions the animals were all first calf heifers. One of the heifers, not yet fresh, topped the sale, Scion's Dorthy Beauty of M. D. 658050, going to W. L. Copley, Carobill Farms, Sharon Center, Ohio, for $310.

Edward T. Bowers, of Medina, was the heaviest buyer securing 12 heifers for $2,595. W. D. Smith, Lodi, purchased 8 head for $1,520, W. L. Copley, Sharon Center, 5 head for $1,355, and C. F. Cooper, East Cleveland, 7 head for $1,335.

Following is the sales list:

Edward Thomas Bowers, Medina, Ohio
- Dictator's Chene of M. D. 648801 $185
- Dictator's Jennie of M. D. 606541 260
- Dictator's Duchess of M. D. 652969 240
- Scion's Mary of M. D. 624136 210
- Dictator's Golden May of M. D. 652929 235
- Dictator's Helen Mae of M. D. 647868 270
- Dictator's Gold Joliet of M. D. 613836 185
- Scion's Pattie of M. D. 648914 250
- Rose Ann M. D. 706643 250
- Dictator's Dandy Girl of M. D. 613837 150
- Scion's Genn of M. D. 622889 150
- Dictator's Nancris of M. D. 613838 210

C. F. Cooper, East Cleveland, Ohio
- Pal Beauty of M. D. 648651 175
- Dictator's Luella of M. D. 647867 155
- Dictator's Elaine of M. D. 622707 185
- Dictator's Topsy May of M. D. 603424 180
- Brilliant Lady of M. D. 644446 215
- Dictator's Rosalie of M. D. 622708. 200
- Queen of M. D. 654755 225

W. L. Copley, Sharon Center, Ohio
- Scion's Dorothy of M. D. 622888 .. 225
- Dictator's Monogram of M. D. 617772 260
- Scion's Dorthy Beauty of M. D. 658050 310
- Dictator's Alice of M. D. 613839 .. 260
- Dictator's Luella's Daisy of M. D. 592010 300

Alonzo Drake, Jr., Wooster, Ohio
- Dictator's Marie of M. D. 647869 ... 185

S. S. Drake, Smithville, Ohio
- Dictator's Ester of M. D. 652967 .. 145

Glenn T. and Leslie Hanson, Alger, Ohio
- Dictator's Toppy of M. D. 566777 175
- Dictator's Pattie May of M. D. 652926 190
- Cherub's May Day of M. D. 435167 175

W. J. Royer, Orrville, Ohio
- Dictator's Mary Lou of M. D. 592011 220
- Isabelle's Honey of M. D. 622890 255

S. J. Reeves, Dover, Ohio
- Dictator's Viola of M. D. 606539 .. 190

W. D. Smith, Lodi, Ohio
- Lady's Maranda of M. D. 644444 .. 250
- Ann Violet of M. D. 644447 215
- Scion's Ester of M. D. 652968 150
- Dictator's Violet Lou of M. D. 703794 200
- Dictator's Lady Spot of M. D. 658051 190
- Dictator's Marigold of M. D. 668417 215
- Dictator's Birja May of M. D. 652928 190
- Dictator's Jane of M. D. 654757 ... 110

Levi A. Steiner, Dalton, Ohio
- Champion Pride of M. D. 597306 .. 205
- Dictator's Comtesse of M. D. 644445 125

(*Please turn to page 37*)

PATRIOTISM

By William H. Sanders

From the start of this great and glorious country we proudly call the United States of America, brave men fought long and hard that a free land should survive. Their hardships were many, their sacrifices were almost unbelievable—but the spirit of freedom prevailed. It was a small beginning; however, a new nation grew out of the Revolution. The leaders knew their cause was just, and in union they found strength. By 1812 they proved there was really a free and independent land in America. Then came dark days of adjustment. Natural resources were put to use, and amazing growth followed. Perhaps too good, as quarreling started within home boundaries.

In 1862 William Jackson and Henry Dolton ran all the way to the recruiting office in New Bedford, Mass., after their whaling boat touched the wharf. They were young men in the whaling crew, and were ready to give a hand in that Civil War. They said they were afraid the war would be over before they could get in it. They had been on a long whaling voyage and fighting had been going on nearly two years before they found it out. An outgoing vessel had brought them the news as they were homeward bound.

In 1898, shortly after the disaster of the battleship Maine at Cuba, Gilman and Moore left an upper class in my high school in New Hampshire, and entrained for Chattanooga, Tenn. They had trained with a state rifle company and left in full uniform with the many others. There were cheers and tears. The cry then was "Remember the Maine." They really saw no fighting, as the Spanish War did not last long enough for their company to be called into action. Gilman was laid low with fever, and returned to his native town in a flag-draped coffin. It was a sad day for that New Hampshire town. Everybody was at the station when the train pulled in, and it was hard to find a dry eye.

In 1917 the Morse and Cranford brothers dissolved their prosperous garage and trucking business, and enlisted for the first World War. The four of them agreed that downing the Kaiser was the next important thing. They all did duty overseas. Three of them came back. The missing one had been advanced to the rank of Captain. He led his men to the front lines where a burst of shrapnel killed him instantly.

Very recently a young man in Chicago left his job as hotel manager, to enter the United States Army. He was drawing a $4,000 annual salary, but said that winning this war was far more important. A noble act, hard to realize. An example of the spirit of American youth, when foreign nations tread on our toes. We could well get out the old rattlesnake flag, "Don't tread on me."

In Northern New York a farmer boy has just turned to the colors. He is agricultural college trained, a Farm Bureau officer and a leader in his community. His aged father and weakened brother bid him go. They would do their best with the large Guernsey dairy farm. The weakened brother had made a strong start in life, but infantile paralysis had caught up with him. A sister, a husky 4-H Club farm girl, just graduated from high school, said she would swing into the tractor seat when plowing time came. She has already become efficient with the milking machines.

A high school teacher has enlisted. He held a coveted position in his home-town. In fact, in the very school he attended a few years ago. He had worked hard for this position, taught in smaller schools for a start and experience; back of that was normal school and special summer training. It was a hard decision to make. His parents were foreign-born, he knew the joy of a free land. It was his America—his home—he must protect it, he would fight for it. He is on his way, God bless him, another true American boy.

And here they come from all over our great country, thousands of them, the city boy, the farmer boy, the factory worker, from every walk in life. They will protect this country, their home, they will fight for it like demons. They will win this war. No power on earth can stop this spirit of free American youth.

And today the cry is "Remember Pearl Harbor."

It is up to us stay-at-homes to back up these noble boys to the last ditch—buy bonds, and buy more bonds. Grow more foodstuffs, work harder in the factories. Take our lot with the rest. Do not hoard—do not waste—make everything count. Do not complain if the sugar is missing. Think of those brave lads out on the battlefield. The darkest cloud has another side, and with every shoulder to the wheel this great and mighty nation will always be free; the red, white and blue still will wave, and again the world will be safe for democracy.

Changes Among the Leaders

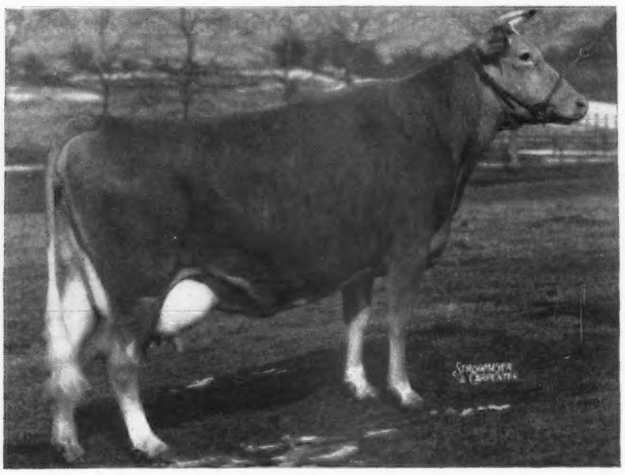

Broadwater Falice 523140
Tenth in Class CC

Broadwater Falice 523140, Reentry 50362

TENTH IN CLASS CC

BROADWATER FALICE 523140, with a record of 18324.5 lbs. milk and 875.8 lbs. fat, bred by the late Frank B. Foster and owned by Richard Saltonstall, Charlescote Farm, Sherborn, Mass., qualified for tenth place in CC on May 15 when she dropped a bull calf sired by Langwater Peter 218757. This bull calf out of a double granddaughter of Langwater Peter Pan 116859 and by a grandson of "Peter Pan" will be retained by Charlescote Farm for a future herd sire to carry on the policy of concentrating on the blood of Langwater Steadfast 31672, in this case through his son, Langwater Peter Pan 116859.

As a junior two-year-old, "Falice" made a double letter record of 13299.1 lbs. milk and 654.6 lbs. fat. In spite of not being put on test until three weeks after freshening and then being trucked some 400 miles during the first month of her test, "Falice" made over 18000 lbs. milk during her twelve months' record which gave her the third highest milk production in CC. Also in spite of carrying a calf 253 days of her test, she milked over 50 lbs. for eight months and as high as 66 lbs. during the third month.

The sire of "Falice" is Broadwater Superb 230650 and the dam, Broadwater Halcyone 434304, both of which are sired by that great production sire, Langwater Peter Pan 116859, purchased by Mr. Foster in 1927 as a two-year-old for $8,600. This price proved warranted, for the sons and daughters of "Peter Pan" have bred on transmitting their high production. "Peter Pan" is by Langwater Steadfast 31672 and out of Langwater Blanche 143402.

A two-year-old daughter of "Falice", Broadwater Sandra 582876, was also purchased by Charlescote Farm at the sale and is making a 600 lb. record. In purchasing these animals to breed to Langwater Peter 218757, Charlescote Farm is still further intensifying the blood of "Steadfast" through "Peter Pan." Of the Charlescote Farm herd, two-thirds of the animals carry the blood of "Peter Pan" and 98 per cent the blood of Langwater Steadfast 31672.

This is the fourth class leader record completed at Charlescote Farm within the past two years. Gordon L. Stanley, who has milked and cared for all four of these cows, should be commended.

Sire: Broadwater Superb 230650.
Dam: Broadwater Halcyone 434304.
Breeder: Frank B. Foster, Phoenixville, Pa.
Owner: Est. Frank B. Foster, Phoenixville, Pa.
Sold: April 21, 1941, to Richard Saltonstall, Sherborn, Mass.
Born: Dec. 27, 1936. Calved March 9, 1941.
Served July 21, 1941. Calved May 15, 1942.
Carried calf 253 days during test.
Requirement for admission 372.9 lbs. fat.
Supervised by Pennsylvania State College and Massachusetts State College.
3 Milkings daily.
Total Milkings 1091.

Retest taken in June.
Special tests taken in July and September.

1941	Milk lbs.	Butter Fat %	Butter Fat Lbs.
Apr. 1	1703.4	4.47	76.14
May	1940.4	4.34	84.21
June	1799.8	4.53	81.53
July	1796.7	4.58	82.29
Aug.	1676.0	4.63	77.60
Sept.	1574.5	4.71	74.16
Oct.	1528.3	4.93	75.35
Nov.	1433.5	4.88	69.95
Dec.	1397.1	4.94	69.02
Jan. 1942	1283.3	5.35	68.66
Feb.	1109.6	5.38	59.70
Mar. 31	1081.9	5.29	57.23
Total	18324.5	4.78	875.8

Beaverbrook Madonna 548471 Reentry 54074

FIRST IN CLASS DD
SECOND IN CLASS D

FOR the second time in the past two months the Beaverbrook herd, owned by Henry L. Batterman, Millneck, L. I., New York, comes to the front with a class leader. The last one really tops them all. She is Beaverbrook Madonna 548471, whose record of 18817.4 lbs. milk and 943.7 lbs. fat places her first in class DD and second in class D. Beaverbrook Madonna 548471 has another record in class FFF of 10238.7 lbs. milk and 487.4 lbs. fat. She is a daughter of Coventry Improver 221786 a son of Langwater Coventry 199099 that, in turn, is a son of Langwater Merrymaker 166128. Coventry Improver 221783 has 5 A. R. daughters. He is out of Coventry Honoria Lustre 322062. She has a record in class F of 12578.5 lbs. milk and 591.9 lbs. fat and has one A. R. daughter. Coventry Honoria Lustre 322062 is a daughter of Imp. Honoria's Sequel Slogan 126459 and her dam is Langwater Sheen 70301, a daughter of Langwater Model 28061. Langwater Sheen 70301 has five A. R. daughters and four Performance Register sons.

Beaverbrook Madonna 548471 comes from a family of cows whose names all begin in M and which are well below the limits on the number of letters. Her dam is Matina 390701, her grandam Marivane 140573, her great grandam is Mardohea 104486 out of Mutine 63635 and she is out of Metrodora 19879. Matina 390701, the dam of Beaverbrook Madonna 548471, has a record in class BB of 13257.6 lbs. milk and 608.6 lbs. fat. She is the daughter of Mixter Claymore 90060, a son of Langwater Mixter 69371 and out of Yeoman's Mixter

Prospect 79733, a daughter of Yeoman's King of the May 17053. Mixter Claymore 90061 has 22 A. R. daughters whose records average 11792.4 lbs. milk and 603.9 lbs. fat. Matina's dam, Marivane 140573, has a record in class F of 11854.0 lbs. milk and 549.9 lbs. fat. She has 4 A. R. daughters. Her sire is Langwater Hornet 39438, a son of Langwater Fashion 23660 and out of the great foundation cow, Pride of Birth 18443. The next three dams on the bottom side have no records but each of them has one to three A. R. daughters.

Much credit should go to John McGuire, test cow milker, who handled "Madonna" during the greater part of her test period.

Sire: Coventry Improver 221786, A. R.
Dam: Matina 390701.
Breeder-Owner: Henry L. Batterman, Mill Neck, N. Y.
Born: June 26, 1937. Calved March 16, 1941.
Served July 21, 1941. Calved May 5, 1942.
Carried calf 246 days during test.
Requirement for admission 354.1 lbs. fat.
Supervised by Cornell University.
3 Milkings daily.
Total Milkings 1091.
Retests taken in May, June and August.
Special tests taken in July, September and March.

1941	Milk Lbs.	Butter Fat %	Butter Fat Lbs
Mar. 25	401.6	4.27	17.15
Apr.	1941.9	4.27	82.92
May	1988.0	4.03	80.12
June	1844.7	4.74	87.44
July	1846.0	4.80	88.61
Aug.	1732.3	5.07	87.83
Sept.	1515.7	5.20	78.82
Oct.	1461.0	5.22	76.26
Nov.	1360.7	5.22	71.03
Dec.	1368.8	5.30	72.55
Jan. 1942	1367.8	5.96	81.52
Feb.	1148.9	5.98	68.70
Mar. 24	840.0	6.04	50.74
Total	18817.4	5.02	943.7

Green Meads Lady Willow 658219, A. R. 58878

FIFTH IN CLASS GG

GREEN MEADS LADY WILLOW 658219 comes from that excellent combination at Green Meads Farm, the King-Squire cross. She is a daughter of Langwater County Squire 216866 and out of Green Meads Queen Weigela 516578, a daughter of Langwater King of the Meads 196128. This cow, owned by Darwin Morse, Richmond, Mass., now ranks fifth in GG with a record of 15344.0 lbs. milk and 815.5 lbs fat. Green Meads Lady Willow 658219 comes from the famous Wisteria family at Green Meads. Her dam, Green Meads Queen Weigela 516578, is a daughter of Green Meadow Wisteria 263072. "Weigela" has a record in C of 12743.0 lbs. milk and 736.3 lbs. fat. Green Meadow Wisteria 263072 has a record in G of 10772.2 lbs. milk and 600.8 lbs. fat and a record in A of 15963.9 lbs. milk and 807.8 lbs. fat. Green Meadow Wisteria 263072 is 16 years of age and recently dropped a bull calf. She is the favorite pet of Dan Clark, manager of Green Meads Farm, who has played an important part in the development of this herd.

Green Meadow Wisteria 263072 has five A. R. daughters, Green Meadow Wilda 307631, Green Meads Queen Winona 476024, Green Meads Wistful 449468, Green Meads Lady Wisteria 589716 and, of course, Green Meads Queen Weigela 516578. She is also the dam of an A. R. sire, Green Meadow Watchful 154429, that left an outstanding group of daughters in the McDonald Farms herd and is the sire of McDonald Farms Conqueror 262516, one of the junior herd sires at McDonald Farms. Green Meadow Wisteria 263072 was a daughter of Green Meadow Courageous 81810 and out of Green Meadow Wistful 134445, a daughter of Langwater Steadfast 31672.

Green Meads Queen Weigela 516578, as mentioned before, is by Langwater King of the Meads 196128, now in service at Meadow Lodge Farm. He has three class leading daughters, Green Meads Queen Daisy 449471 in GG, Green Meads Queen Avalon 501928 in DD and Green Meads Queen Snowfli 553479 in FF. This great sire has 29 daughters with 43 records averaging 12132.6 lbs. milk and 620.7 lbs. fat. Langwater County Squire 216866, the sire of Green Meads Lady Willow 658219, was brought into the Green Meads herd to be used on the daughters of Langwater King of the Meads 196128. Few combinations have been more successful.

Langwater County Squire 216866 is a double grandson of Langwater Merrymaker 166128. His sire is Langwater Countryman 200171, the senior sire at present in the Langwater herd and his dam is Langwater Blanche 2d 377458, a daughter of Langwater Merrymaker 166128 and Langwater Blanche 143402. Langwater Blanche 2d 377458 has a record in G of 13932.8 lbs. milk and 651.5 lbs. fat. She is the dam of two A. R. daughters, Langwater Belladonna 478674 and Langwater Belledame 516169. Langwater County Squire 216866 has nine daughters with ten records averaging 13257.1 lbs. milk and 663.4 lbs. fat. He is now in service in the herd of E. K. Gaylord, Oklahoma City, Okla.

(*Please turn to page 42*)

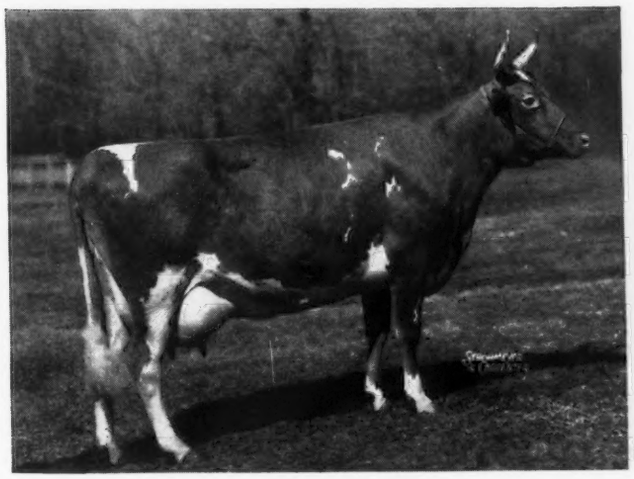

Beaverbrook Madonna 548471
First in Class DD
Second in Class D

Green Meads Lady Willow 658219
Fifth in Class GG

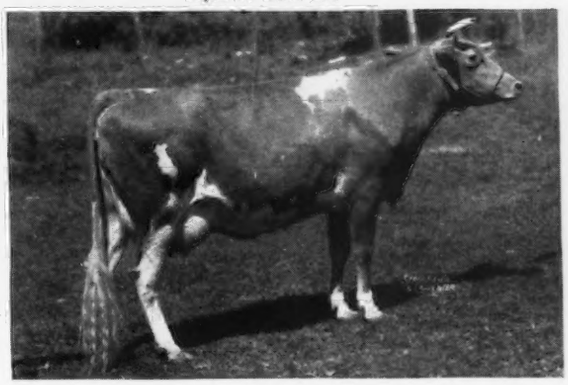

Food for Freedom . . .

(*Continued from page 10*)

seasons, to determine whether butter in the usual trade channels could be depended on to furnish a uniform supply of vitamin A, and whether the amount in the 18 pounds of butter consumed by the average person was sufficient for his needs. Correct feeding programs could then be encouraged in areas, and during seasons, that are responsible for butter low in vitamin A. The Bureau is now at work on that survey in cooperation with the State experiment stations in a number of butter-producing states.

The absence of butter in Denmark during the last world war led to a serious eye disease among the children. That incident showed in a most striking way what happens to a people when the supply of vitamin A becomes inadequate. Several months ago the War Production Board took note of the possible shortage of vitamin A for Armed Forces and issued orders prohibiting the use of more than 5,000 International Units in a daily dose of pills, tablets, or other forms in which vitamin A is sold to the public. But farmers can feed all the vitamin A into butter they wish, if they have plenty of good quality roughage. Here is a challenge to the whole dairy industry, as well as a great opportunity to fill a war-time need for this important nutritional factor.

When the post-war period of reconstruction arrives, we may need fewer cows, or we may need many more than we now have. No one knows. But whether we need more or fewer, every dairyman should make an effort to build high and efficient production in his herd. Those who plan now to keep at least enough records to aid in culling, and in selecting breeding stock, and who also make use of the best bull service they can obtain, will have more efficient herds and thus be in a better position for making whatever post-war adjustments are required than those who neglect these important principles of dairy husbandry.

Coventry . . .

(*Continued from page 15*)

Mervin Eby, Elkhart, Ind.
Caumsett Atlantic Girl 715174.... 435
C. W. Gaines, Edgewood, Md.
Caumsett Atlantic Brita 715178... 450
J. B. Guess, Jr., Denmark, S. C.
Caumsett Ocean Rosella 715180.. 400
Foremost Rosalind 688419..... 700
Mrs. C. S. Harkness, Waterford, Conn.
Brooklandwood G. Mamie 673001 610
William Jacobson, Newtown, Conn.
Coldspring's Romulus' Dot 637050 625
Foremost Persnickety 633583..... 800
Wayne Johnson, Worton, Md.
Langwater His Honor 301959 (Bull)..... 5,300
Coldspring's Romulus' Rose May 683754..... 1,150
A. E. Jones, Flemington, N. J.
Rockingham Holliduchess 713642 525
Brian Boru Venus 656797..... 400
H. F. Krimendahl, Celina, Ohio
Blakeford Cynara 578104..... 775
Antietam Queen Frances 710769.. 1,000
H. D. Mercer, Freehold, N. J.
Brookmead's Image 597642..... 725
Hardwick's Actress 463062..... 800
Gayhead's Lady-be-Good 679006. 750
Gayhead's Moon Idyl 704011.... 550
J. J. Murray, Kalamazoo, Mich.
Coldspring's Romulus Major 301894 (Bull)..... 1,550
William Niedner, Hillsboro, N. H.
Afton's Dawn 629591..... 1,050
Gabriel's Bloom 583717..... 1,600
Fairlawn Devotion 620157..... 1,500
William Peterson, Greensburg, Pa.
Coldspring's Hardwick's Rosalee 572999..... 675
Samuel Reinfeld Company, Scobeyville, Pa.
Great E'm Rose 519186..... 335
Raymond Schlosser, Chester Springs, Pa.
Rockingham Echo 313678 (Bull). 400
A. J. Sordoni, Wilkes-Barre, Pa.
McDonald Farms Dream 596314.. 1,450
Antietam Thornton's Jewel 710768 1,000
Sterling Farms, Inc., Stamford, Conn.
Blakeford Delia 681325..... 1,600
Caumsett Royal Jane 568315..... 3,000
Brian Boru King's Siren 693290.. 675
Wilmer Stradley, Elkton, Md.
Rockingham Ultrachene 680341.. 525
D. G. Tenney, Salem, N. H.
McDonald Farms Constance 596308..... 1,650
C. C. Vaughan III., Franklin, Va.
Charlescote Hustle 589370..... 900
Howard J. White, Middletown, Del.
Fritzlyn Famous 541496..... 400
John D. Worthington III., Bel Air, Md.
Rockingham Charming Belle 713644..... 535
Arthur M. Youngs, Titusville, N. J.
Ambler's Grace of Gwynllan 578790..... 675
Ambler's Belle of Gwynllan 546233 525

A Challenge . . .

(*Continued from page 17*)

4. What about the post-war competition of other foods?

With the shifting Land Use program of the new American agriculture, far-reaching changes have been in progress during the past decade and will continue in the post-war period in the use of our land. These changes will vitally affect the production of other foods which are commanding an increasing recognition and place in our diet. While dairy products are holding a favorable place in supplying the essentials of nutrition, it must be admitted that they have no longer a complete corner in this field.

The dairy industry is in for competition. This competition will be from both within and from without. *Within* it will be the competition of new dairymen in the new dairy sections with cheap costs of production as against present dairymen in older dairy sections often with higher costs of production. The competition from *without* will be from other food products. This competition is destined to be keen and constant. As dairymen, we will survive only as we meet this competition both economically and intelligently.

New outlets must be found for added acreage and tonnage of fruits and vegetables. New places must be found for increasing production of domestic fats and oils. Increased acreages of soy-beans, peanuts and other oil bearing plants must be reckoned with. Increased effort on every hand will be evident in the attempt in the post-war period to replace dairy products in the diet by these and many other new and attractive food products, which are the result of great changes in land use, now well under way in the United States.

Careful and efficient production methods, careful grading, rapid transportation and refrigeration as well as heavy advertising under clever and competent direction, is placing new,

cheap and attractive foods and food products in direct competition with dairy products, for the future food dollar of the consumer.

The dairy industry has always been weak in its use of effective merchandizing and in supporting effective methods for placing its products in a favorable position with the consumer. The post-war situation has every reason to be more critical in this respect than at any time in the past.

5. What about our consumer relations in the post-war period?

The dairy industry in its rapid growth of the past generation has been so busy just producing more and more that it has not paid as much attention as it should to the consumer who has consumed the goods. The producer of milk has been prone in too many cases to neglect putting into practice efficiencies in production and management which would be to the consumer's interest. He often has been tempted to defend the less efficient and high cost producer and insist that the consumer continue to consume his products regardless of price.

Distributors and processors likewise have too often adopted the policy that the consumer had little to say in the method, manner, or costs by which these essential food products reached the consumer's doorstep. To maintain this dominance, both groups have from time to time been charged with monopoly practices. The consumer has too often been cried down from his position of natural questions and criticism. Consumers always have the final say in their struggle for recognition in the use of their food dollar. There has been too much consumer reaction in the dairy business. It has expressed itself too often and too frequently in the growing suspicion that there is something wrong with the milk business. Advocations for making the milk business a public utility regardless of the practicability of such suggestions is but the natural result of an improper public relations attitude in the industry.

This industry at this time, while demand is at its peak and prices in general are satisfactory, should use every effort to improve its consumer and public relationship. Consumers must be kept more completely informed as to the costs of production and problems of daily distribution. The dairy industry must take the lead in courting an intelligent understanding of its affairs by the consuming public.

It may well be that the present shortage of rubber for delivery wagons and the high wages paid to dairy labor and its shortage will cause the dairy industry to make many sweeping changes in the matter of the daily handling and distribution of its products. In the past the industry may have been too slow, because of the fear of competition, to adopt recognized improvements in the handling of its products. Now, however, it seems to me is an ideal time to put into use many of these changes which would benefit the consumer. The public today will accept such changes as a part of a war-time necessity. When the post-war period comes the industry will be ready to meet in a most effective manner the new day of changed economic conditions probably involving lower prices and greater service.

This industry is dependent upon the support and protection of the public which it serves. It has nothing to hide from the public in the conduct of its business. It is, however, a highly intricate and complex business. Its future well-being depends upon a wholesome relationship with all sections of the public. Its best service to the nation's welfare can be delivered when the consumer understands its problems and stands ready to protect its future.

In closing may it be said that as this great dairy industry has accepted the responsibilities which it holds in our all-out war effort and is discharging them with glory to itself, so may we expect that it will face the challenge of the post-war period of tomorrow in an equally competent manner. There is no other section of agriculture which offers such promise.

Nutrition . . .

(Continued from page 19)

fact to the feeder, we could do a lot to improve the vitamin A content in milk and butter and to improve milk production as well.

Finally, in these times when foods are being scrutinized and controlled for nutritional quality as never before, the producer of dairy products cannot afford to have them thought of as highly variable and discounted in diet planning accordingly. He needs to know the facts and then he needs to keep them within as reasonable a range as possible. Not only should we follow up the new discoveries with respect to milk but we should explore milk for new values. Every one agrees that there are undiscovered vitamins. Milk is a likely place to look for them, and thus we should consider that milk is a source of unexplored or undiscovered nutrients.

And here we shouldn't forget the mineral elements. Most of our nutritive emphasis is placed on only a few of the thirteen mineral elements which we now know to be essential in nutrition. It is believed that there are others which are probably needed. It is also believed that some of the thirteen, which we don't know enough about at the present time to emphasize, may be of practical importance.

Recently we have learned that the more serious cases of inadequate vitamin deficiency are the subacute, long-standing ones recognizable only by special techniques. It is quite possible that there are subacute cases of mineral deficiencies,—of minerals which we don't know enough about to recognize,—and that these may be of importance. Milk contains a long list of mineral elements. It is natural that it should, of course; it is Nature's food for the mammal, and we should think of milk as a likely place to look for some of these undiscovered values. We have to recognize, of course, that milk is not a perfect food as the sole diet; it is deficient in iron, it is not a rich source of thiamin. But we also realize that as nutritional discoveries have been made, most commonly the substances concerned have been found in milk. Thus it seems to me that we should go ahead nad look into milk for further nutritive values, and not wait until the value is discovered elsewhere and then see if it isn't in milk also. Let's tackle milk first and let milk lead in those respects.

Minerals and vitamins are not all. The outstanding importance of milk

lies in its combination of many values and we need studies of the interrelationship of these nutrients in milk; the fats, carbohydrates and proteins of milk are unique and deserve further consideration. The study of Professor Hart at Wisconsin suggesting that there is a saturated fatty acid in milk which has a unique nutritive value for the nutrition of the very young is an important one which needs much further study with reference to its practical significance. Without doubt Professor Hart's students are carrying this on, but it illustrates that we haven't learned all about these organic constituents of milk which are different from those in any other food supply,—lactose which is different from any other carbohydrate; fats which have a fatty acid distribution very different both as to kind and also as to amount.

It has long been known that milk has a very favorable effect on certain bacterial flora in the intestines. Very recently we have come to realize that certain vitamins are synthesized in the intestine, and that this synthesis is governed by the nature of the food supply. We don't know how practically important this is but having in mind that milk does alter intestinal flora, wouldn't it be worth while to explore the possibility that milk may have some advantage in that respect? I might go on and give you further examples which indicate the research which is needed with respect to the nutritive value of milk and research which offers a very promising field of study.

I want to refer now to another aspect, very briefly. During the past year there has been a large development in the enrichment of certain foods with minerals and vitamins and in the production and use of synthetic vitamins in the form of pills and otherwise. It would take too long to discuss the many implications here involved. The question as to what extent this development is nutritionally sound and as to how the development may affect the production and use of natural foods is a vital one. Many believe that when vitamin deficiencies exist, massive doses of the vitamins are the only possible way to bring about quick and complete recovery, and that natural foods will not suffice. Others hold a contrary view, but most nutritionists agree that further research evidence is needed, and that it is urgently needed because otherwise wrong steps may possibly be taken, particularly in the present emergency.

At the present time we have a number of our industrial plants where studies are being made of the effect of vitamin pills in restoration to health of people who are suffering from certain subacute vitamin troubles and the effect of these pills upon the health of the workers. That is an important study, but it is just as important that we have studies of the same kind with natural foods to see if the natural foods will do the same thing; in fact, to see if the natural foods will do a better job. We certainly don't know the facts at the present time. It would seem that the natural foods which contain many other substances besides anything which synthetic vitamins will supply should be superior. On the other hand, synthetic vitamins can be used in much larger amounts and these studies which are being supported so largely by the synthetic vitamin interests should be paralleled by studies with natural foods.

Then the further question is, what place have reinforced foods and synthetic vitamins in diets to maintain health? There is general agreement that the right natural foods will suffice to maintain health, but the fact is that many are not getting the right kind of diets. How can the desired end be brought about? We just can't go on and say natural foods will do it unless we find some way to get the natural foods to these people who need them.

The reasons for malnutrition are: Low income, ignorance, indifference. Education is the answer to the last two, but we have to admit that it is a slow process. These people are hard to reach through education and here we have the argument for the compulsory fortification of certain staples so that these people will automatically get what they want. Low incomes do limit the purchase of superior foods such as milk. We certainly all agree that milk is cheap in terms of its nutritive value, but it does cost more than some other foods and that does work against it in getting to these people who need it. Of course the vitamin pills are tremendously expensive as they are now marketed, but the chemical industry has made tremendous strides in producing these synthetic vitamins very cheaply. The economics involved are complicated because natural foods supply many substances in addition, and substances which are difficult to evaluate.

The biological engineer forsees that the economical nutrition of the future is going to involve a diet of cheap energy foods such as cereals and potatoes, supplemented with mineral salts, synthetic vitamins and even perhaps with synthetic amino acids. We must be prepared to see a development come in that direction and perhaps, at least, in terms of the nutrients that we now know. People are going to tend to eat what they like so far as they can afford it, and thus the above nutritional regime wouldn't satisfy many. Of more importance, however, it appears there will be a long time before we can know all the factors in a complete diet and thus the biological engineer's idea might result disastrously or never prove as economical as he visualizes in terms of present knowledge. But I don't think we can neglect entirely the thought that there is a certain trend in that direction and we have to take it into account.

There are many factors involved in this question of natural food versus synthetic products. The conclusions I wish to draw from the situation are the following:

1. The producer of natural foods has an interest to keep his products as nutritious and cheap as possible and to foster research for improvement in these respects.
2. The producer should foster work to prove the value of natural foods in comparison with synthetic, both to correct nutrition troubles and to prevent them.
3. He should explore his foods for undiscovered values to show the folly of diets in which consideration is limited to the essentials as we know them today.

There is another question I want to raise: Since milk is not a complete

(*Please turn to page 40*)

Sales....

(*Continued from page 30*)

Milane

A COMPLETE dispersal of the Milane Guernsey herd owned by M. L. Shifman, Guernsey, Pennsylvania, was held in combination with Louis Merryman's 36th Semi-annual Sale at the Maryland State Fair Grounds, Timonium, Maryland, on April 20. The fifty-five Milane Guernseys sold for $7,205, an average of $131.

J. J. Morgan, Canandaigua, N. Y., who was the high buyer securing 3 head for $910, also purchased the top of the sale, Florham Elenora 378462, for $500. "Elenora" was sired by Imp. May Belle's Souvenir 113339 and out of Florham Elaine 290554. Anna C. Carrere, Havre de Grace, Md., purchased the second top and high bull, Rosewald Il Duce Supreme 289164, for $450.

The sale was managed by Louis McL. Merryman and Sons, Sparks, Maryland, with E. M. Granger, Jr., the auctioneer.

Following is the sales list:

W. D. Akehurst, Monkton, Md.
Milane Mabelle 539853 ..... $60
Roy Amour, North East, Md.
Bull Calf 15
G. L. Arnold, Red Lion, Pa.
Milane Emmeline 539855 200
Milane Beatrice 457405 175
Milane Elizabeth 691240 80
Brownlie Beacon's May 393128 165
Milane Estelle 484689 140
Collier W. Baird, Basking Ridge, N. J.
Milane Eileen 693886 140
Milane May 691237 110
Milane Mary 691241 110
George V. Bolte, Reisterstown, Md.
Milane Edith 677290 65
Vernon Bolte, Reisterstown, Md.
Bull Calf 15
Heifer Calf 65
Thomas Brodix, Sparks, Md.
Bull Calf 20
James Bruce, Eccleston, Md.
Milane Faith 651140 160
Milane Hope 651139 180
Amos Bryan, Perkasie, Pa.
Milane Bertha 484688 100
Anna C. Carrere, Havre de Grace, Md.
Rosewald Il Duce Supreme 289164 (Bull) 450
Jack Davis, Street, Md.
Milane Mona 691239 85
S. L. Dilworth, Rock Hall, Md.
Milane Doris 677289 105
Milane Charity 663769 75
V. L. Elliott, Malvern, Pa.
Milane Genevieve 691238 75
John A. Ensor, Sparks, Md.
Florham Dicta 374990 105
William A. Fouche, Adamstown, Md.
Milane Rosella 628987 180
Milane Daisy 628985 100
Bull Calf 10
Milane Pauline 628986 165
John Grau, Long Green, Md.
Bull Calf 25
Clyde Z. Green, Walkersville, Md.
Milane Juno 577781 180
Heifer Calf 25
Dicta Pearlette 384638 125
J. T. Hastings, Kirkwood, Pa.
Milane Betty June 566743 160
Milane Grace 457404 150
Milane Caroline 457406 185
W. H. Hurt, Culpeper, Va.
Milane Bernice 677288 50
Kembrooke Farm, Eccleston, Md.
Milane Phyllis 554420 150
Milane Eva 566742 180
Milane Ruth 616747 150
Milane Janet 616748 130
Alva R. Long, Portage, Pa.
Milane Victoria 499705 ..... $310
Frank Malach, Phoenix, Md.
Bull Calf 20
R. A. McCauley, Hagerstown, Md.
Heifer Calf 85
Charles F. and C. Kenneth McCleary, Stewartstown, Pa.
Milane Geraldine 693885 100
Mrs. M. Y. Millard, Monrovia, Md.
Brownlie Beacon's Moonbeam 393127 125
J. J. Morgan, Canandaigua, N. Y.
Florham Elenora 378462 500
Milane Helena 615003 200
Milane Lois 577782 210
Mr. and Mrs. J. H. O'Donovan, Jr., Towson, Md.
Milane Edwina 577787 115
George A. Rutt, New Holland, Pa.
Milane Dixie 465450 130
G. C. Umbarger, Aberdeen, Md.
Dicta Monarch 287645 (Bull) 135
Mark N. Witmer, Dalmatia, Pa.
Milane Agnes 593686 100
Dicta Fair 392207 100
Bertram Wright and Son, White Hall, Md.
Milane Lucia 539854 220
Milane Ruby 577783 145
Carroll Young, Westminster, Md.
Heifer Calf 50

Woodman-Ellsworth

THE Woodman-Ellsworth herd of Holt, Mich., was dispersed on May 9 for a total of $21,090, an average of $263.62, for 80 head. Considering that 22 of this number were calves under one year and several under three months, this was indeed a fine average.

This dispersal of one of Michigan's really fine cattle breeding units was not a complete loss to the state since most of the animals went to Michigan purchasers. The fine condition of the cattle, as well as the excellent C. T. A. and H. I. records all on a two-time milking basis, contributed to the interest which held well through the entire sale.

The top cow, Fairholm Lucilla 573147, went to N. E. Glassbrook, Lansing, for $800. The herd sire, Cesor General's Supreme 275237, on lease from Cesor Farms, brought $575. He was bid off by J. H. Lavis, Mason, Mich., to be used by a group of breeders.

The sale was under the management of H. W. Wigman, Lansing, with Clarence Smith as auctioneer.

Following is the sales list:

Arnold G. Andersen, Lawrence, Mich.
Heifer Calf $215
D. G. Arnold, Bucyrus, Ohio
Fairholm Laurel 582556 575
Fairholm Laura 582555 575
John H. Bell, Keweenaw Bay, Mich.
Fairholm Nola 650517 325
Fairholm Neva 643784 325
Fairholm Lucia 558667 300
James A. Beresford, Metamora, Mich.
Heifer Calf 140
Elmer Biehn, Gregory, Mich.
Hope's Linda of Maple Dale 660663 215
Ruth's Wanda of Maple Dale 660664 165
F. G. Cheney, Williamston, Mich.
Fairholm Madge 618587 290
Fairholm Martha 602525 330
Fairholm Leota 590824 300
Fairholm Melba 595974 310
Fairholm Loretta 592605 310
Archie B. Childs, Swartz Creek, Mich.
Fairholm Kay 541928 325
Dan W. Dwyer, North Branch, Mich.
Heifer Calf 70
N. E. Glassbrook, Lansing Mich.
Fairholm Nan 634929 380
Fairholm Maxine 629680 380
Fairholm Lucilla 573147 800
Leslie G. Hodgson, Mason, Mich.
Bull Calf 55
Glen Jacobs, Mason, Mich.
Fairholm Garnet 500057 245
Fairholm Jeptha 507935 375
C. E. and M. A. Kirksey, East Lansing, Mich.
Heifer Calf 185
Fairholm Pansy 700600 185
Fairholm Polly 689367 185
Fairholm Pruddy 692719 185
Fairholm Greta 464824 325
Fairholm Lou 597541 305
Fairholm Lorna 588737 330
Fairholm Nina 661757 200
Fairholm Noranda 661758 200

(*Please turn to page 42*)

Applicants for Membership

THE following Guernsey breeders have applied for membership in The American Guernsey Cattle Club:

IOWA: R. A. Nelson, Independence, recommended by Joseph Golinvaux.

NEW YORK: Julia Dyckman Andrus Memorial, Inc., Yonkers, recommended by Gordon Hall.

OHIO: Max Freedman, Cleveland, recommended by Harry M. Pate; G. W. Low, Marysville, recommended by Floyd S. Barlow.

OKLAHOMA: Kent B. Hayes, Oklahoma City, recommended by Tom Cooper.

PENNSYLVANIA: Westmoreland Community Enterprises, Inc., Norvelt, recommended by Wm. F. Fretz.

Chat . . .

R. W. Blakely, manager of Douglaston Manor Farm, Pulaski, N. Y., reminds the breeders that much has happened to the Island of Guernsey since the last importation was brought to this country by Lieutenant-Colonel Hugh Barclay. The importation was sold at Douglaston Manor in 1937.

There is a grave difference between a ton of milk per month and a ton of milk per year. In the June 1 Journal on page 1106 Golden Arrow Farms, Huntington, Ind., advertised "Where the cows milk a ton of milk per month." The word "year" appeared in place of the word "month" and apologies are certainly due W. F. Schacht for this error.

C. L. Hill reports hearing from George Hutton of Marion, Iowa, recently regarding Mr. Hutton's sister who is still on the Island of Guernsey.

Sales Meetings in Ohio

ARRIVING in Mansfield, Ohio, being met at the train by Huber E. Denlinger and whisked off to a visit at Raemelton Farm, following with contacts at the Jewell Ice Cream Company at Mount Vernon, with further contacts later that day with the Diamond Milk Products Company at Columbus, set the tempo of the GOLDEN GUERNSEY spring milk sales campaign sponsored by Floyd S. Barlow and Huber E. Denlinger, field secretaries of the Ohio Guernsey Breeders Association. The particular errand in Ohio at this time was to contact the 31 milk companies selling GOLDEN GUERNSEY milk, to give them the national picture of GOLDEN GUERNSEY, and to assist in the inauguration of sales campaigns. As the result of careful and definite planning practically all of the companies were contacted, with 525 salesmen attending fourteen sales meetings held. Sales plans, including contests, were perfected with several of the companies. The J. H. Berling Dairy Products Company of Cincinnati put on a contest that netted 120 units increase during the first three weeks of a four weeks program.

The second portion of the trip was spent with Floyd S. Barlow, the same plan and definite schedule of work being carried on that was begun in the first week. The highlight of this portion of the trip was the city-wide campaign and contest put on by The Telling-Belle Vernon Company, serving the metropolitan area of Cleveland. Added to this was the fact that sales campaigns were also carried out by Dean Dairy and the Dairymen's Ohio Farmers, also serving Cleveland. Fred S. Harter, owner of the Belle Isle Dairy of Akron entertained at an interesting and unusual dinner meeting at the University Club—both the men and their wives were present, the women showing a keen interest in the campaign and contest planned that night. Later, this dairy plans a trip to one of their producer's farms.

It is evident that every effort is being made through the state association to gain back the loss in milk sales occasioned by the setting up of Michigan as a separate unit. Our message for these unsettled times as a goal for distributors was "at least one quart of GOLDEN GUERNSEY milk in every good pay home," since our experience proves that GOLDEN GUERNSEY milk holds business and serves as a real insurance.

The field secretaries, working closely with the association directors, have a definite program, setting goals for themselves and dividing their work on a basis of territory and trips so that each takes care of any and all association matters. Results seem to be the key-note of this careful planning and cooperation. For 1942 they have set a goal of at least one call on every association member in an effort to be of direct service. Another goal is that of meeting the route salesmen of as many of their cooperating milk companies as possible on farms during the summer and fall in the belief that seeing how the milk is produced and learning about the breed and its qualifications will make better salesmen of them.

The Ohio Guernsey Breeders Association in 1942 sold over 11,000,000 pounds of trade-mark GOLDEN GUERNSEY milk, and 800 head of pure bred Guernsey cattle at public auction. Many other activities are in progress for the membership that numbers 225 with paid dues of $2,600, which was at the rate of fifty cents per female owned and is annual, together with the customary commission where milk is sold under the trade-mark. After being in the territory it is not difficult to understand that it is the service the breeders get that make them willing to pay the dues assessed. It is hoped that Floyd and Huber realize fully the expected results of their carefully planned sales campaign for certainly every effort has been made in promoting sales before deliveries are more curtailed. ARTHUR W. TELFER

GORDON HALL

Purchasing Agent ***Consultant***

I can be of helpful service to you in selecting cattle, planning a breeding program and other farm problems.

Princeton TEL. 1895 **New Jersey**

TARBELL FARMS

Estate of GAGE E. TARBELL, Owner

GREENE, N. Y.

TARBELL FARMS GREENE, N.Y. Certified MILK SHIPPED WEEKDAY MILK COM. MED. SO. CO. N.Y.

Famous for its . . .

Tarbell Farms Peerless Margo, first in Classes E and EE with a record of 18,501.4 lbs. of milk and 1013.3 lbs. of fat. This is her second class-leading record.

GREAT PRODUCTION RECORDS, GOLDEN GUERNSEY CERTIFIED MILK

...and One of The Largest Purebred Guernsey Herds in The United States...

May Royal's Holliston has more daughters with official records than any other Guernsey Sire has ever had — 119 with 30 others in the Tarbell herd on test or to be tested.

Use and Believe in the

DE LAVAL MAGNETIC *SPEEDWAY* MILKER

WE are proud of the record of outstanding accomplishment made by the De Laval Magnetic Speedway Milker at world-famous Tarbell Farms, Greene, N. Y. . . . where outstanding accomplishment is a prime necessary qualification.

Milking approximately 250 head of the world's finest Guernseys, producing Golden Guernsey Certified Milk for an exclusive clientele and helping make championship production records, the De Laval Milker has earned the faith and endorsement of Mrs. A. K. Wightman, manager of this great Guernsey establishment.

Mr. Swift Tarbell reports that the De Laval Magnetic Speedway has helped maintain healthy, normal udders . . . has kept bacteria counts extremely low.

Start right . . . with the milker that proves its superiority . . . the milker the experts use on their champions . . . the De Laval Magnetic Speedway. Write today.

THE DELAVAL SEPARATOR COMPANY

NEW YORK 165 Broadway — **CHICAGO** 427 Randolph St. — **SAN FRANCISCO** 61 Beale St.

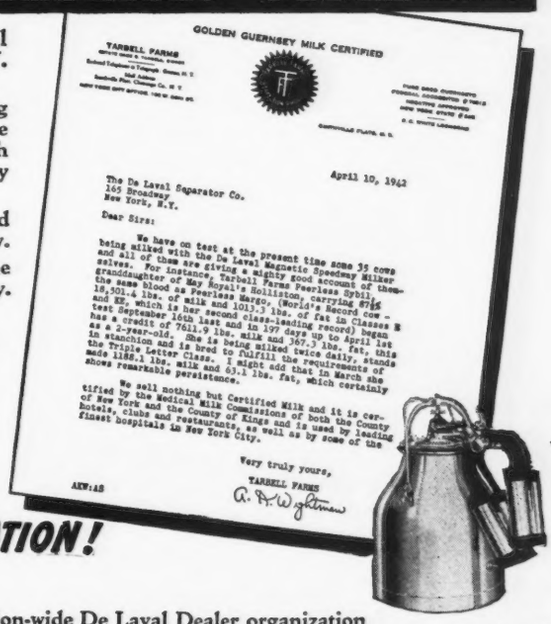

GOLDEN GUERNSEY MILK CERTIFIED

TARBELL FARMS

April 10, 1942

The De Laval Separator Co.
165 Broadway
New York, N.Y.

Dear Sirs:

We have on test at the present time some 35 cows being milked with the De Laval Magnetic Speedway Milker and all of these are giving a mighty good account of themselves. For instance, Tarbell Farms Peerless Sybil, granddaughter of May Royal's Farms Peerless Sybil, the same blood as Peerless Margo, (World's Record cow - 18,501.4 lbs. of milk and 1013.3 lbs. of fat in Classes E and EE, which is her second class-leading record) began test September 16th last and in 197 days up to April 1st has a credit of 7611.9 lbs. milk and 367.3 lbs. fat, this as a 2-year-old. She is being milked twice daily, stands in stanchion and is bred to fulfill the requirements of the Triple Letter Class. I might add that in March she made 1186.1 lbs. milk and 63.1 lbs. fat, which certainly shows remarkable persistance.

We sell nothing but Certified Milk and it is certified by the Medical Milk Commissions of both the County of New York and the County of Kings and is used by leading hotels, clubs and restaurants, as well as by some of the finest hospitals in New York City.

Very truly yours,
TARBELL FARMS
A. K. Wightman

AKW:LS

2 GREAT DE LAVAL MILKERS

DE LAVAL MAGNETIC *SPEEDWAY* MILKER

The world's best, fastest and cleanest milker—the only method of milking that assures that each cow will be milked in the same uniform, regular and correct manner each milking.

DE LAVAL Sterling MILKER

The De Laval Sterling provides De Laval-quality milking and is a great milker, particularly for smaller herd owners to whom price is an important consideration.

A REAL SERVICE ORGANIZATION!

For 64 years the nation-wide De Laval Dealer organization has been trained to render prompt, expert De Laval service to De Laval users. Through a system of Dealer Schools our dealers "learn by doing" under the supervision of De Laval Milker experts . . . in installation . . . service . . . sanitation . . . and operating methods. De Laval Dealers stock genuine De Laval replacement parts and are contributing their part to the war effort by helping every user get the longest and best service from every part . . . and by keeping every De Laval Milker in use operating at top efficiency — milking more cows — producing more and cleaner milk through better milking — with less manpower.

KEEP THEM MILKING WITH A DE LAVAL MILKER!

Employment Service

For the duration of the present war, the Guernsey Breeders' Journal is offering, a free employment service to both the employer and employee. Any breeder wanting a manager, herdsman, tester, or barn help may use this column, stating in not more than fifty words the kind of help desired, wages paid, and other inducements, together with address.

A person wanting employment may use not over fifty words in setting forth his qualifications and wages desired, also giving the address. In both cases the service is free. **Unless otherwise notified copy will appear only once. Please advise, each time, if you wish copy repeated.**

Help Wanted: Married man for dairy and general farming—good hours and wages. House—milk—fuel—garden—already in. Wife to do half-a-day house work for old couple at $2.00 to be paid each day at noon. Located on La La Belle Lake. L. Henderson, R. 3, Oconomowoc, Wisconsin.

Help Wanted: Experienced Herdsman for pure bred Guernsey herd where Grade A milk is produced. Must be reliable and sober, good worker and calf raiser, nice home and permanent position to right man. Give references and wages expected in first letter. Thomas Wilson, Supt., Belmont Farm, Perrysburg, Ohio.

Help Wanted: Single Guernsey owner, age 56, Methodist, wants woman partner from among 7,000 Guernsey families. Write, send picture. Also, want to rent farm around southwest Wisconsin. Arthur Hooper, Marshfield, Wisconsin, R. 2, Box 110.

Help Wanted: Herdsman position open for qualified and experienced man as herdsman for our large Guernsey herd. Modern home and all conveniences furnished. A real opportunity for the right man. Write today or phone Warwick 160. Henry Nielsen, Warwick, New York.

Help Wanted: Good opportunity for milkers and barn men. Need 2 or 3 good milkers immediately. Wages $120.00 per month. Alderney-Brooklawn Farms, Morris Plains, New Jersey.

Position Wanted: Married man, age 43, wishes to establish a retail market for some Guernsey breeder or increase present sales volume. Can solve your marketing problems. 12 year's experience. Course in Dairy Production. George S. Jones, 35-12-146 Street, Flushing, New York.

Position Wanted: Married, twenty years experience. Practical farmer and livestock man, beef and dairy cattle. Understands the construction and the building up of a new place. A lover of good cattle and knows how to feed and grow them for production, etc. Must have good living and working conditions. State particulars, etc. L. E. Palmer, Tillson, New York.

Please mention the JOURNAL when answering our advertisers.

Roy S. Johnson

Auctioneer

Experienced and qualified to render efficient service.

DECATUR, INDIANA

STROHMEYER & CARPENTER, Inc.

Photographers of Animals

White Plains - Box 788 - New York

Nutrition . . .

(*Continued from page 36*)

food, what about its fortification? We do have vitamin D milk today and I think that development has been sound. I feel that other fortification of milk should be very critically considered lest it fall prey to the same arguments that now hold against synthetic vitamins. I have heard claims for milk which has been fortified where they say, "You only need to drink a pint now instead of a quart, because you've got everything in a pint." That is the extreme, of course, but the same considerations are involved which apply to fortified foods and their substitution for milk. I think there are a good many questions involved here. Of course any fortification of food which raises the price, tends to defeat the purpose, because we want to get these nutrients to the low income groups. That is one of the problems with the enriched flour in bread program today,—there is a little differential in price which is slowing down the actual acceptance, and any fortification which raises the price tends to cut down the amount which is actually consumed.

I just raise that question because I think it is an important one and I am not going to discuss it further, but I do, in summarizing, simply say this: I would urge, as a means of improving the contributions of milk to nutrition and of bringing about its increased consumption, the following goals:

1. Improvement of nutritional quality of milk by taking more advantage of the knowledge as to how this can be accomplished in connection with feeding, manufacturing and marketing processes and by further research along these lines.
2. A lowering of the cost of getting the nutritive values of milk to the consumer.
3. Intensive research to discover additional nutritive values in milk.
4. Studies of milk versus synthetic products for the prevention and cure of specific malnutrition troubles.

Above all else, it seems to me that we need to get the facts.

POSITION WANTED

By Farm Manager, successful experience in breeding, calf raising, registry work, economical grade A milk production, field crops, fruit growing and poultry raising. Can do repairs of all kinds to buildings. Over twenty years in the business. For detail information write

BOX A. B. C.
GUERNSEY BREEDERS' JOURNAL
Peterborough, New Hampshire

POSITION WANTED

Farm manager, married, thirty, no children. Agricultural and Graham School graduate. Experienced in all phases of farming and work with modern Guernsey establishment. Have handled both class leading and World's Record animals.

BOX 240
c/o Guernsey Breeders' Journal.
Peterborough, New Hampshire.

Breeders in Service . . .

(*Continued from page 25*)

husband, Lieutenant J. L. McKitrick at Ft. Robinson, Neb., where they will live for the time being. Lieutenant McKitrick recently returned to Ohio to complete arrangements for their moving and incidentally attended the Guernsey heifer sale at Columbus. He has been assigned to remount duty at Ft. Robinson where he is in charge of all horses stationed at that camp. Mr. and Mrs. W. W. McKitrick are holding forth at the home farm at Columbus, taking care of the herd and dairy for the duration.

Private Earl J. Huston, formerly secretary of the Richland County, Ohio, G. B. A., is now located with Company C., 775 Tank Destroyer Battalion, 4081st Division, Camp Rucker, Ala. Earl reports that he is well and happy.

Position Wanted

As superintendent or herd manager. Have had 13 year's experience with good herd: handling, managing, making records, and raising young stock. I am 43 years of age, married, have 2 children. Only reason for change is death of both owners and selling of herd. Can furnish best of references.

RAY I. BORMAN,
BEACON HILL FARM
NEWPORT, RHODE ISLAND

George S. Oram, Beaver Brook Farm, Rockaway, N. J., is a captain in the Fourth Field Artillery, and is in service overseas somewhere in the Pacific.

Ogden White, Alamatuck Farm, Far Hills, N. J., is now in Washington, D. C., in the following office, Executive Office of the President, Office for Emergency Management, Coordinator of Inter-American Affairs.

Ed Savidge, former club agent in Salem County, N. J., served a year in the ranks and is now in officer's training school.

Former Club Agent of Warren County, N. J., Thomas J. Blanchet, has enlisted in the Marines.

"Red" (Laton M.) Henderson, former state creamery inspector for New Jersey, who later went to Donaldson Brown's Mount Ararat Farms, Port Deposit, Md., is now an officer in the tank corps.

Charles M. Cade, son of Dr. C. C. Cade of Cade Guernsey Farm, Inc., Converse, Tex., is a Second Lieutenant in the Air Corps stationed at Sequoia Field, Visalia, Calif. He is a Check Pilot in the Primary Training School.

Captain H. B. Pratt, son-in-law of Dr. Cade, is in the Air Corps stationed at Hendricks Field, Sebring, Fla. He is an instructor on flying fortresses.

Lieutenant-Colonel Hugh Barclay of Douglaston Manor Farm, Pulaski, N. Y., was called back into the service a year ago and now occupies a very important position in the War Department. He is at the Shoreham Hotel, Washington, D. C.

John Lee Musser, son of Mr. and Mrs. Karl B. Musser of the Central Office, is with the Armed Forces in Australia.

Earl Clinton, son of Mr. and Mrs. Irving Clinton, Guernsey breeders of Watkins, Minnesota, and himself a Guernsey breeder, is now at Camp Robinson, Arkansas, in the Medical Corps. He hopes to be in the Air Corps shortly.

Charles R. Meyers, Jr., son of Charles R. Meyers, president of the Brookmead Guernsey Dairies, Wayne, Pennsylvania, is now finishing his training at Advanced Bomber School, Turner Field, Albany, Georgia. He will receive his Wings and Commission as Second Lieutenant the first part of July. Cadets at the camp report they have all the Golden Guernsey milk they want from the Colonial Guernsey Dairy at Albany.

Carl Lohmann, extremely enthusiastic Guernsey breeder from Port Arthur, Texas, is in the armed forces.

Harold L. Nutt of New Jersey may be addressed 2nd Div. U. S. S. Yorktown, c-o Postmaster, San Francisco, California.

Louis McL. Merryman, Jr., is taking his final training in the Parachute Corps, Fort Benning, Georgia.

H. F. Krimendahl, owner of Sun-Blest Farm, Celina, Ohio, who has built his herd largely on Langwater blood lines and has been a purchaser at some of the larger sales, is now Administrator on the War Production Board of the tin order as it relates to tin containers. He is now in Washington, D. C.

(Please turn to page 43)

SUMMARY OF 74065 ADVANCED REGISTER RECORDS

(Includes single, double and triple letter records.)

	Records	Lbs. Milk	Lbs. B. F.	Per Cent.
Class A	20076	11390.7	560.2	4.92
Class B	4848	11054.4	549.5	4.97
Class C	5570	10546.4	523.8	4.97
Class D	6153	10237.2	511.3	4.99
Class E	7639	9613.1	483.5	5.03
Class F	9336	9496.4	470.2	4.95
Class G	20443	9000.9	449.6	5.00
	74065	10127.6	502.9	4.97

Dr. Naylor's LINITE

A thorough treatment for stubborn conditions—Cow Pox, Hoof Rot, Hoof Lameness, Thrush, Bruises, Calk Wounds. *Antiseptic* Per bottle $1.00.

At dealers or by mail postpaid.

H. W. Naylor Co., Morris, N.Y.

FRANKLIN Uterine Capsules

A valuable aid in removing afterbirth and treats septic infection. 3 capsules $1, 12 for $3, postpaid.

CATALOG FREE!

O. M. FRANKLIN SERUM COMPANY
Livestock Exchange Building DENVER, COLO

Several Proved Sires for Sale—$2,000 to $7,500

For Information Write

LOUIS McL. MERRYMAN & SONS
Sparks, Maryland

FOR SALE

Three Grade Guernsey heifers from high producing dams, sired by Glenburnie bull. One fresh, two to freshen later in the summer.
$400.00 f. o. b. farm

GEORGE A. HOUGH
KINGSTON, NEW JERSEY
Herd Bang's and T. B. tested

"KANT-KOM-OFF"

COW COVERS

PATENTED

Write for illustrated price list

R. LAACKE CO.
1646 N. Third Street
MILWAUKEE, WIS.

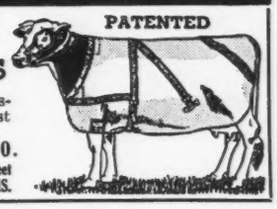

FARM or ESTATE MANAGER

Available immediately. 44 years old. If you have something good to offer write **Box 718**, c/o Guernsey Breeders' Journal, Peterborough, N. H., giving particulars of your proposition. Eastern States preferred.

DAIRYMEN

Your name on a penny postcard will bring you our FREE circular describing BOSTON BALM, the udder medicine that penetrates WITHOUT rubbing. Family can use it too. Send today.

Boston Balm Co.

Box 7, Brookline Br., Boston, Mass.

C. Douglas Dillon, of Eastern Farms, Inc., Far Hills, N. J., Lieutenant (j. g.) United States Naval Reserve, is now on duty in the Aeronautics Production Division, Office of Procurement and Material, Navy Department, Washington, D. C. Mr. Dillon was commissioned in October, 1940, and reported for active duty May 19, 1941. He was No. 1 man in the first class of Aviation Specialist Officers to be graduated from the Naval Training School, Quonset Point, R. I.

George R. Debnam III., owner of Driftwood Farm, Rock Hall, Md., has recently sold a bull calf by Blakeford Tribune 256924 and out of Driftwood's Lucille 548691 to A. Lee Towson, manager of Glen L. Martin's farm. Mr. Martin, president of the Martin Airplane Company, makers of the noted Martin bomber, has purchased 3,000 acres of land on the Eastern Shore of Maryland.

Henry Lockhart III. is very active in handling war production in the Vulte Aircraft Corporation and the New York Ship Building Company, Camden, N. J.

Sales....

(*Continued from page 37*)

Ida Knuth and Sons, Homer, Mich.
- Heifer Calf..... 140
- Heifer Calf..... 90

Charles T. Lathers, Brutus, Mich.
- Fairholm Ginger 487950..... 225
- Fairholm Happy 487954..... 165

Frank Launstein, Mason, Mich.
- Fairholm Marian 634928..... 410

J. H. Lavis, Mason, Mich.
- Cesor General's Supreme 275237 (Bull)..... 575

Waldo E. May and W. W. Knapp, Eaton Rapids, Mich.
- Bull Calf..... 130
- Heifer Calf..... 145

F. K. Merkley, Flint, Mich.
- Bull Calf..... 40

Moeller Brothers, Clinton, Mich.
- Bull Calf..... 50

Herman Rader, Howard City, Mich.
- Heifer Calf..... 80
- Daisy's Opal of Maple Dale 660660 165

J. F. Sherrick and Son, Middleton, Mich.
- Bull Calf..... 100

Walter F. Snide, Clarklake, Mich.
- Fairholm Linda 558665..... 500
- Fairholm Joy 507934..... 450

James T. Stephenson, Danville, Ind.
- Heifer Calf..... 115
- Heifer Calf..... 90

E. D. Smith, Richmond, Mich.
- Fairholm Lucinda 573146..... 510
- Heifer Calf..... 115

Frederick G. Smith, Freeport, Ill.
- Fairholm Joie 507932..... 275
- Fairholm Leah 590823..... 430
- Fairholm Nora 643785..... 340

M. L. Surato, Mason, Mich.
- Fairholm June 504371..... 275
- Fairholm Lucky 558666..... 400
- Fairholm Nanella 650516..... 340
- Fairholm Leila 582557..... 400
- Fairholm Neta 646050..... 340

Frank L. Tomlinson, Mason, Mich.
- Heifer Calf..... 230
- Fairholm Empress 345510..... 290

E. F. Wienke Company, Saginaw, Mich.
- Heifer Calf..... 235
- Heifer Calf..... 240

H. W. Wigman, Lansing, Mich.
- Fairholm Patsy 680678..... 250
- Fairholm Pearl 700602..... 250
- Heifer Calf..... 250
- Fairholm Peggy 678325..... 250
- Heifer Calf..... 175
- Heifer Calf..... 175
- Fairholme Prudence 609387..... 175
- Heifer Calf..... 215
- Heifer Calf..... 175

Edward E. Wilson, Oxford, Mich.
- Betty's Rita of Maple Dale 660659. 200
- Fairholm Kaprice 548436..... 380
- Fairholm Lady 587238..... 340
- Dolly's Joan of Maple Dale 660662 210
- Fairholm Helga 500059..... 180
- Fairholm Mandy 595975..... 430

Joseph Woolman, Homer, Mich.
- Heifer Calf..... 140
- Heifer Calf..... 150
- Fairholm Patty 711620..... 150

Milk Must Help....

(*Continued from page 23*)

"building" foods. Meats are rich in iron—especially liver and kidney—and also contain B vitamins in varying amounts.

EGGS. They do their job as protein foods. The yolks have the vitamin and mineral values, particularly vitamin A, iron, and phosphorous.

BREADS AND CEREALS. These are energy foods. The whole grain or enriched products supply minerals, iron, and vitamin B_1.

BUTTER AND OTHER SPREADS. Provide fuel and energy and add staying quality and flavor to other foods. Butter contains vitamin A and many margarines have vitamin A added.

Class Leaders....

(*Continued from page 33*)

Sire: Langwater County Squire 216866.
Dam: Green Meads Queen Weigela 516578.
Breeder-Owner: Darwin S. Morse, Richmond, Mass.
Born: Aug. 26, 1938. Calved Feb. 9, 1941.
Served July 15, 1941. Calved April 26, 1942.
Carried calf for 223 days during test.
Requirement for admission 308.6 lbs. fat.
Supervised by Massachusetts State College.
3 Milkings daily.
Total Milkings 1095.
Special test taken in December.

	Milk	Butter Fat	
1941	Lbs.	%	Lbs.
Feb. 24	232.9	4.18	9.74
Mar.	1622.6	4.18	67.82
Apr.	1521.2	4.53	68.91
May	1516.2	4.78	72.47
June	1452.2	5.19	75.37
July	1412.6	5.38	76.00
Aug.	1282.5	5.41	69.38
Sept.	1270.4	5.48	69.62
Oct.	1200.7	5.86	70.36
Nov.	1038.3	6.00	62.30
Dec.	1051.5	6.15	64.67
Jan. 1942	1009.1	6.24	62.97
Feb. 23	733.8	6.25	45.86
Total	15344.0	5.31	815.5

Another Junior Sire...

Coldspring's Hardwick Consort

Sire: Hardwick's Royal
13 A. R. daughters, 17 records average 13518.3 lbs. M., 609.2 lbs. F., all but one immature. A son of MIXTER HARDWICK, A. R. (outstanding son of MIXTER FAITHFUL, A. R.) out of ROYAL'S CONTENTMENT, A. R., with 16696.2 lbs. M., 815.6 lbs. F., Class A.

Dam: Coldspring's Valor's Katina
14093.4 lbs. M., 780.3 lbs. F., Class C. She is a daughter of COLDSPRING'S MAY ROSE with 16922.0 lbs. M., 894.9 lbs. F., Class A. "MAY ROSE" has 3 A. R. daughters that average 13296.7 lbs. M., 744.4 lbs. F.

Stock of this breeding usually available

GOODLEIGH FARM
Dallas, Pennsylvania

DORRANCE REYNOLDS, Owner MARY WEIR, Manager

T. B. Accredited Herd No. 517236 Bang's Accredited Herd No. 67

COWHAM FARM

presents... A NEW HERD SIRE

Riegeldale Kings Philosopher

An intensely bred Green Meadow bull that will be bred to our daughters of Coronation Rex, A. R.
Sire: RIEGELDALE CORONATION KING
4 A. R. Daughters
Dam: DOUGLASTON CORONATION QUEEN
13860.7 M., 803.3 F., Class DD
Sold in the 1942 Riegeldale Sale to J. M. McDonald for $3,000.

May Rose—Green Meadow bred bulls out of high record A. R. cows for sale.

C. F. COWHAM, Owner **Jackson, Michigan**

TARBELL FARMS GUERNSEYS

Federal Accredited 76812 **365 HEAD** *N. Y. State Negative Approved No. R24*

◀Foremost Peacemaker 214202

(Amateur photograph taken at 6 years of age)

30 A. R. daughters—17 on test including:

Tarbell Farms Peerless Margo 613193
10848.8 M., 596.1 F., Class GGG
18501.4 M., 1013.3 F., Class EE
5399.3 M., 262.52 F., in 92 days, Class B

Tarbell Farms Peerless Sibyl 692912
9994.2 M., 488.57 F., in 258 days, Class GGG

Tarbell Farms Peerless Eloise 669807
11405.1 M., 626.11 F., in 275 days, Class E (bred for EE)

Tarbell Farms Peerless Esther 590079
12468.9 M., 696.3 F., Class FF
7745.9 M., 362.97 F., in 140 days, Class A (bred for AA)

ANTIETAM BRIGHT LAD 276038 bred by CHESTER A. LYON, ANTIETAM FARMS, WAYNESBORO, PA., son of the great sire, Langwater Vagabond 231275, whose first 13 daughters average 13600.7 lbs. milk, 593.7 lbs. fat, 7 Class GG, 2 Class EE, 4 Class G, and out of Bright Lad's Frances Rose 470733, 10363.8 M., 579.7 F., Class GG, a member of the favorably known Frances Rose family was recently purchased. He is being mated to females of the same breeding as the four listed above,—daughters of Foremost Peacemaker out of daughters of May Royal's Holliston.

Why not consider a son of Foremost Peacemaker out of a daughter of May Royal's Holliston—119 A. R. daughters—for your next herd sire. We have several attractive youngsters of this breeding to offer, also several grandsons of Tarbell Farms Royal Lenda (daughter of May Royal's Holliston), 20508.9 M., 1109.0 F., World's Champion Jr. 4-year-old, through her sons, Tarbell Farms Noble Leader 280957 and Tarbell Farms Peerless Royal 299233. Reasonably priced. Pedigrees and full description on request.

Visitors Always Welcome

TARBELL FARMS, Smithville Flats, Chenango Co., New York

Owen's Place

CORDIALLY INVITES YOU to study our breeding program and see our proved cow families.

Most of our sales are to former customers or on their recommendation. "A Repeat Customer is a Satisfied Customer."

Tops at Riegeldale, Middle West and May Royal—Steadfast carry the blood of our herd sires.

OUR SIRE—**PINE MANOR KING'S ROYAL** is a paternal brother to Pine Manor King's Fancy—top heifer at $1,100 in Middle West Sale.

ANOTHER SIRE—**DOUGLASTON MONARCH** is a paternal brother to Douglaston Baroness Darling—top cow sold at auction since 1925 ($8,800) and is a maternal grandson of Douglaston Coronation Queen (ten-year-old that sold for $3,000). He also carries some of the blood of Pine Manor Chiquita that sold for $1,900. Chiquita is out of a daughter of "Mirth" and Monarch is by a son of "Mirth."

ACCREDITED NEGATIVE

DIETRICH FARMS, INC.

OWEN H. DIETRICH, Manager

ON U. S. 6

Bremen, Indiana

Ted of Quality Hill

Daughters are Producing

He now has 21 A. R. daughters—most all records made on twice-a-day milking. They are large, typy, good-uddered dairy cows. We are now milking 16 of them and have several more in the herd + 25 of his granddaughters.

One daughter—**Elm Row Fern's Queen**—just completed a record of 16170.5 lbs. milk, 861.6 lbs. fat, Class A. She was recently sold for $900.00.

Another daughter—Haven Hills Dazzler 2d—has milked up to 54 lbs. on twice-a-day milking.

Plan a visit to the farm and see the **Ted of Quality Hill Daughters.**

Haven Hills Farm

T. B. Accredited Bang's Certificate 266

Mastitis Free

ALBION, MICHIGAN

MRS. GEO. E. DEAN, Owner GLEN FOX, Manager

Spencer's Landing Guernseys

Allan B. Lane
Centreville
Maryland

T. B.
Bang's
Accredited

A New Class Leader . . .

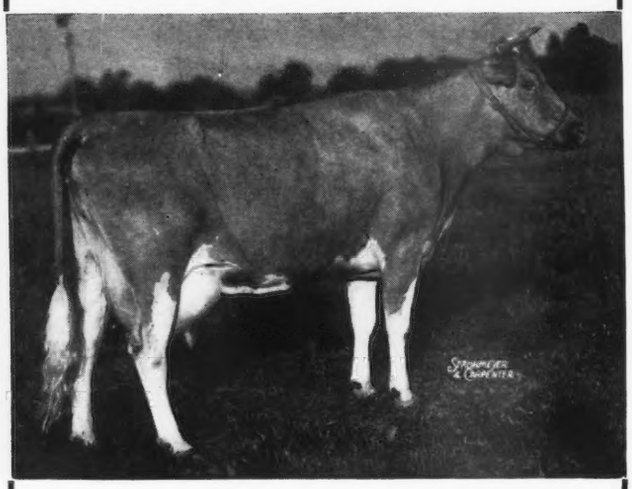

ROCKINGHAM ULTRA BRILLIANT, A. R.
7th place in BBB
13711.3 Milk—678.6 Fat

•

"BRILLIANT" is sired by Rockingham Ne Plus Ultra, A. R., that is by Langwater Holliston, A. R., out of Florham Daphne, 15136.3 M., 776.1 F., Class A, a daughter of Ne Plus Ultra, A. R. She is out of Rockingham Brilliant, A. R., 13973.3 M., 697.8 F., Class A, that is by Langwater Holliston, A. R., and out of Brilliant Lassie—former long-distance champion producer of the breed and dam of 2 A. R. daughters and 3 A. R. sons.

Our Green Meadow-May Rose program is being furthered by our herd sires, Friendship Climax's Autocrat and Blakeford Constant.

"BRILLIANT" and our other brood matrons warrant your consideration of our breeding when adding to your herd. Your visit is invited.

Official Records Made in Stanchions On Twice Daily Milkings Under Regular Farm Conditions.

Ivan Huff, Mgr.

Presenting...

The First Five Daughters of Our Senior Sire

Rockingham Cestrian

To Complete Their Records at Our Farm.

	Milk	*Fat*	*Class*
HAZELWOOD'S LIDA	11912.1	550.0	GG
HAZELWOOD'S EDITH	12072.4	493.9	GG
HAZELWOOD'S MAB	10382.2	488.4	GG
HAZELWOOD'S ZETA	10581.7	483.0	G
HAZELWOOD'S GIRLIE	8534.1	460.0	G

ROCKINGHAM CESTRIAN is sired by Rockingham Prince Hollistar, A. R., (a double grandson of Langwater Holliston, A. R.) and is out of Rockingham Fanny, A. R., 15733.9 lbs. M., 758.1 lbs. F., Class B (a daughter of Langwater Holliston, A. R.).

"CESTRIAN" bulls out of A. R. cows usually available. Double up on Holliston blood.

Accredited for T. B. 112325 *Negative to Bang's 5*

HAZELWOOD FARMS

R. B. CALDWELL
Owner

Chester, South Carolina

Three More Daughters of Hazelwood's Hector, A. R. Complete Their A. R. Test

	Milk	*Fat*	*Class*
Hector's Marthe Princess	13711.4	594.0	GG
Riverside Hector's Flossie	10007.9	558.6	F
Hector's Beauty Queen	10977.3	528.7	G

Other Cows to Recently Complete A. R. Test

	Milk	*Fat*	*Class*
Coker Silver Hilda	14622.0	756.4	EE
Sunshine's Fair Dawn	12184.0	605.6	AA
Radiant Doris Ruth	13994.6	696.3	A

Maxim-bred bulls by Quail Roost Prince Carol and out of A. R. cows like these usually for sale.

King's Dairy Farm

Bishopville, South Carolina

W. C. KING, *Owner* A. B. MOONEYHAN, *Manager*

LAKEWOOD FARM

presents . . .

Another Foundation Cow

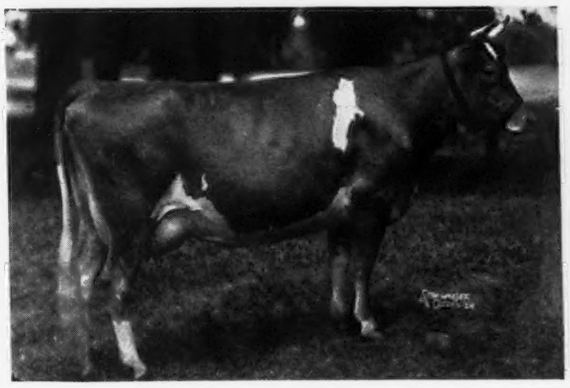

MAXIM'S ELOISE, A. R.

12727.7—536.8—FF 12811.4—557.6—D

A granddaughter of Aiyukpa L. Marmion, A. R., and out of Liberty's Eloise, A. R.

15002.5—711.7—B 15189.9—712.6—A

Granddaughter of Imp. Honoria's Sequel Slogan, A. R.

COWS LIKE "Eloise" are being bred to **ST. JAMES PHILOSOPHER'S ROBIN** or **FLORHAM DUVAUX.**

Send for our new sales list.

MUNDELEIN, ILLINOIS

MALCOLM J. BOYLE, Trustee ART GOEDECKE, Manager

BOLTON FARM

(UNIVERSITY OF PENNSYLVANIA)

***Presents . . .* A Typical Daughter**

by

Leda's Rex of Bolton, A. R.

Our Senior Sire

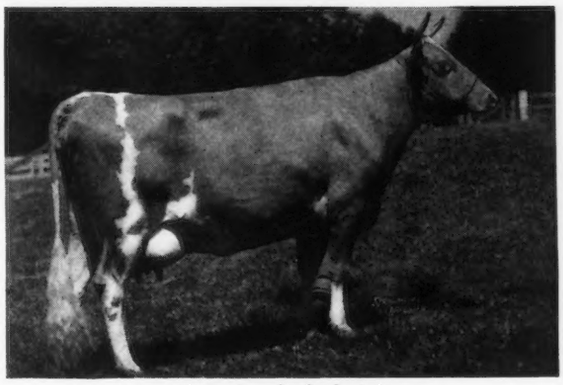

(unretouched photo)

BOLTON'S CIRCE 460117, A. R.

12488.5 Milk, 374.9 Fat, Class GG

Now owned by Mt. Ararat Farms and a full sister to their Junior Sire.

Add a Little Bolton Blood to your Herd.

ACCREDITED T. B. FREE — CERTIFIED BANG'S FREE

BRISTOL, PENNSYLVANIA

Buy Proved Inheritance

Bulls For Sale

BY

Langwater Plato, A. R.

Sire: LANGWATER PHARAOH, A. R.

Dam: IMP. BEAUTY'S FLORA OF LANGWATER, A. R.

17054.9—787.5—A

1 A. R. son, 2 A. R. daughters

Plato Daughters	Milk	Fat	Class
Plato's Belle of Frewvale	13215.2	686.6	GG
Langwater Thais	12531.2	610.4	F
Plato's Lovely of Frewvale	11388.7	603.0	GG
Plato's Heiress of Frewvale	11665.5	602.5	F
Plato's Primula of Frewvale	11304.0	592.8	GG
Plato's Millicent of Frewvale	11342.8	591.7	GG
Plato's Ruthann of Frewvale	11674.1	587.8	G
Plato's Lady Comely of Frewvale	11564.5	580.9	GG
Plato's Primrose of Frewvale	11520.2	558.7	G
Plato's Lady of Frewvale	10771.1	553.7	G
Plato's Ruth of Frewvale	11030.3	546.5	GG
Plato's Pearl of Frewvale	12033.2	544.6	GG
Green Meads Wendy	10586.6	528.2	E
Plato's Frances of Frewvale	10584.8	524.5	GG
Plato's Rose of Frewvale	11662.2	523.0	FF
Plato's Grace of Frewvale	10143.9	514.5	GG
Plato's Jean of Frewvale	12424.4	491.8	GG
Plato's Nellie of Frewvale	9644.5	438.3	GG
Plato's Betty of Frewvale	9342.8	430.3	G
Plato's Valena of Frewvale	9510.7	426.3	GG

The first 20 daughters of Plato to freshen average 11197.0 Milk, 546.8 Fat, all immature. These daughters are unselected and ALL are tested just as they freshen.

You too, can profit by buying PLATO blood.

Accredited 46617 **Bang's Free 3351**

NORWOOD FARMS

Quarryville, R. F. D. 2

PENNSYLVANIA

W. A. FREW, Owner W. F. ADAMS, Superintendent

A NEW RECORD FOR GUERNSEY SIRES

Three Class-Leading Daughters All Two-Year-Olds . . . Sired by

LANGWATER COUNTY SQUIRE 216866

It is a great achievement when any Guernsey sire has three class-leading daughters. It is unprecedented when the three class leaders are all two-year-olds.

Langwater County Squire, when at Green Meads Farm, was used chiefly with daughters of the great sire, Langwater King of the Meads. It is interesting to compare the records of twelve A. R. daughters of County Squire with those of their dams, all of which were sired by King of the Meads.

Daughters of Langwater County Squire 216866

DAUGHTERS	MILK	B. F.	CLASS
†*Green Meads Lady Willow 658219*	15344.0	815.5	GG
†*Green Meads Lady Desire 596807*	14864.8	800.8	FF
*†*Green Meads Lady Topaz 658215*	14178.2	794.3	F
**Green Meads Lady Delight 658213*	14165.7	747.7	E
Green Meads Lady Penelope 589715	14950.6	715.1	G
***Green Meads Lady Marion 658212*	14924.7	709.8	E
Green Meads Lady Jean 588426	12418.8	708.2	GG
Green Meads Lady Alta 589714	12562.6	670.8	G
Green Meads Lady Wilma 553484	13864.0	661.9	GG
Green Meads Lady Welcome 516579	12055.8	609.4	GG
Green Meads Lady Phlox 589717	12961.7	592.6	FF
Green Meads Lady Wanda 589719	12013.8	588.9	GG
Totals	164304.7	8415.0	
Averages	13692.0	701.2	

†Class Leader. *A wire was just received from Green Meads saying, "Lady Topaz and Lady Delight just dropped live calves. Topaz will be a Class Leader in FF when calf is birth-reported or registered. **Subject to final verification and approval.

Daughters of Langwater King of the Meads 196128

DAMS	MILK	B. F.	CLASS
Green Meads Queen Weigelia 516578	12743.0	736.3	C
Green Meads Queen Dawn 501586	14648.5	744.1	GG
Green Meads Queen Opal 486085	11155.2	622.0	BB
Green Meads Queen Dawn 501586	14648.5	744.1	GG
Green Meads Queen Phoebe 449472	11240.9	604.4	G
Green Meads Queen Maid 501585	11498.1	558.0	GG
Green Meads Queen Jessamine 449469	10750.8	534.3	FF
***Green Meads Queen Avalon 501928*	15267.6	718.9	G
Green Meads Queen Winona 476024	13981.7	700.3	GG
Green Meads Queen Wistful 449468	13373.0	666.5	BB
Green Meads Queen Dahlia 449473	10685.5	518.8	GG
Green Meads Queen Wistful 449468	13373.0	666.5	BB
Totals	153365.8	7814.2	
Averages	12780.5	651.2	

***Green Meads Queen Avalon 501928, Class Leader with record of 18008.2 lbs. M., 854.6 lbs. B. F., Class DD.

The above are actual records with no adjustments for differences in classifications of dam and daughter records. All records are immature but the averages are extremely high.

An increase of 50 pounds average of butter fat over the records of such wonderful cows as the daughters of Langwater King of the Meads is remarkable.

GAYLORD GUERNSEY FARMS

NEGATIVE TO BANG'S DISEASE **Box 1618 :: Oklahoma City** T. B. ACCREDITED NO. 400540

E. K. GAYLORD, Owner T. H. HAYTON, Manager

Breeding Foundation

At present, there are 21 cows in our herd with records above 700 pounds butter fat, 6 above 800 pounds, and 51 above 600 pounds. All of our better cows and their promising daughters are being bred to Langwater County Squire.

LANGWATER COUNTY SQUIRE 216866
Sire: LANGWATER COUNTRYMAN 200171, A. R.
Dam: LANGWATER BLANCHE 2D 377458
13932.8 lbs. M., 651.5 lbs. B. F., Class G

In addition to Langwater County Squire we have in the herd two of his daughters, the class leader, Green Meads Lady Desire and Green Meads Lady Alta out of the highest record daughter of Langwater King of the Meads.

We shall probably consign some cows bred to Langwater County Squire to a few of the fall sales.

GREEN MEADS LADY WILLOW 658219
5th Place Class GG

GREEN MEADS LADY DESIRE 596807
5th Place Class FF

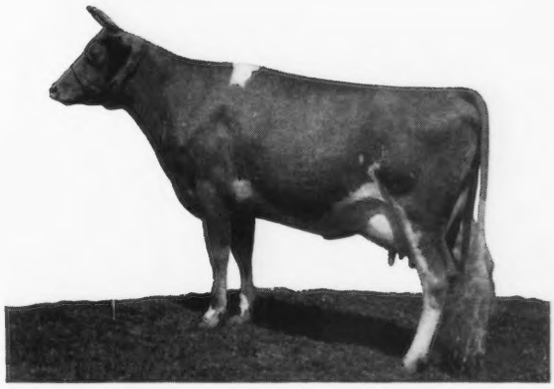

GREEN MEADS LADY TOPAZ 658215
8th Place Class FF (Subject to final approval and bred for double letter).

GAYLORD GUERNSEY FARMS

NEGATIVE TO BANG'S DISEASE **Box 1618 : Oklahoma City** T. B. ACCREDITED NO. 400540

E. K. GAYLORD, Owner T. H. HAYTON, Manager

Recently we listed three bulls for sale in the Journal that we considered good enough to use on our herd. Today we wish to congratulate the owners of these bulls:

FIRST, to Mr. N. D. Andrews of Greensboro, N. C., and Goldsboro, N. C., for his purchase of Clear Springs' Maxim Ace 303537, sired by Clear Springs' Advancer 231878 and out of Clovelly's Hilda 371007 with a record of 15924.4 M., 754.3 F., Class A. Also, his purchase of another son of Advancer out of Clear Springs' Elizabeth that is now on test in Class F and has produced 3218 M., 159 F., in 76 days.

SECOND, to Mr. Bowman Barrier, Green Hill Dairy, Mt. Pleasant, N. C., on his purchase of Clear Springs' Maxim Knight 307435, a son of Quail Roost Maxim's Prince 209991 out of a good daughter of Argilla Knight 193529, Klondike Hope 414795. Hope has 14118.0 M., 677.5 F., Class AA. Incidentally, this makes Mr. Barrier's fourth herd sire from Clear Springs.

THIRD, to Mr. H. A. DeShazo of Halifax, Va., on his purchase of a bull to be named High Land's Master Fred. This calf is by Maxim's Master Fred 250910 and out of the little cow, Foxdeans Mary 368719, with a record of 16246.7 M., 911.0 F., Class AA, more pounds of fat than her actual body weight.

We have other calves of similar breeding and will be glad to submit pedigrees and prices upon request.

Also available is a two-year-old son of Quail Roost Maxim's King 215828, present herd sire at Quail Roost Farms and out of Gerar Carla 2d 472340 with a record of 13002.0 M., 576.2 F., Class A, and 11755.3 M., 507.8 F., Class AA. She is a daughter of Langwater Herald 79777, A. R.

CLEAR SPRINGS FARM • *Concord, North Carolina*

A. L. BROWN, *Owner* ***U. S. Highway 29-A*** G. H. CARTNER, *Manager*

DRIFTWOOD FARM

Blakeford Tribune 256924

Born: January 24, 1938

Herd sire used on our foundation cows.

Tribune is by Langwater Ambassador 216197 and out of Greyholme's Noble Brenda 446544 that made 11862.7 lbs. of milk, 546.7 lbs. of butter fat, Class FF. The grandsire of Tribune is Langwater Merrymaker 166128 and his grandam is Langwater Angela 195134. On his dam's side, his grandsire is Greyholme's Sequel Noble 143404 and his grandam is Slogan's Judith 305134, 14894.7 M., 779.1 F., Class A; 17460.3 M., 859.3 F., Class A (12 years of age)—she being the dam of our new Junior Sire—Blakeford Jubilee.

We are following a line-breeding program along Blakeford Blood Lines. Sons by Tribune out of good A. R. cows now for sale. Especially pleasing is the bull calf out of a granddaughter of Mixter May Royal, A. R.

Since November 15, 1941, entire herd on A. R. Herd Test

State Bang's Free Herd 205 Federal Accredited T. B. 462693

VISITORS WELCOME AT ALL TIMES

Swan Point, Rock Hall, Maryland

GEORGE R. DEBNAM III., Owner

Dunn's Tour

ALL IN ONE DAY: the following inquiries, a cross-section of our daily mail, indicate the trend to save gas and tires:

WANTED

8—10 heifers up to 7 months old.
4—5 foundation cows.
Medium-sized herd for foundation.
Langwater-bred bull with Pharaoh blood.
10 bred heifers due fall and winter.

SELLING

Vaccinated herd in New York—9 cows, 6 heifers, 1 bull.
8 Grade Guernsey cows, $1,100.
Excellent herd in Mid-West (more about this later).
Heifers all ages—May Rose breeding.
2 lots of vaccinated heifers due in the fall.

These inquiries are only part of the story. Our clearing house service is putting buyers and sellers together every day. It is free to every buyer and saves immeasurable time and travel. The seller pays the commission.

BULLS . . . 5-year-old son of Langwater Merrymaker (his last son) out of a France cow bred by J. L. Hope. 2 A. R. sires, 7 and 8 years old. Sons of Langwater Golden Boy and Langwater Hardwick. Dams are Mixter-bred.

Several herds must be reduced and have listed selections, fresh cows, various sized lots.

Whether Buying or Selling . . . take advantage of our Clearing House Service

DUNN'S TOUR

"The Short-Cut to Good Guernseys"

Schoharie, New York, and Cordaville, Mass.

ELK MANOR Offers for Sale...

A Choice Bull Calf

Dropped: February 4, 1942

Sire: VALLEYWOOD STEADFAST HERO 262308. Three-quarter brother to Valleywood Honesty, A. R.
14522.7—792.3—GG 14612.4—824.6—E 17708.5—901.5—B

A son of Valleywood Steadfast, A. R., and out of the great brood cow—Valleywood Harriet, A. R., 14223.2—781.8—CC. A member of the Harriet of Warriston family whose progeny brought $26,225 in the Valleywood Dispersal.

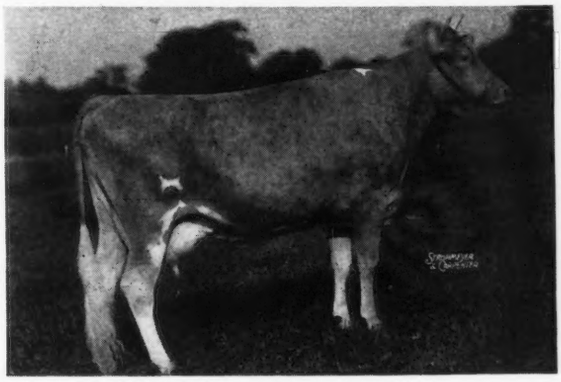

The Bull Calf's Dam:

◀ Rockingham Hollichene, A. R.

10204.6—531.6—F
13931.3—713.0—CC

On retest and in 113 days has made 302.91 lbs. fat in Class A.

Sire: ROCKINGHAM PRINCE HOLLISTAR, A. R.

Dam: IMP. ARCHER OF CHENE FARM, A. R.
4 A. R. Daughters

This bull calf carries a pleasing combination of the best of Rockingham and Langwater blood lines. Send for price and complete pedigree.

ELK MANOR FARM • North East, Maryland

WILMER STRADLEY, OWNER A. W. FOX, MANAGER

Thornton Farms PRESENT . . .

Another Foundation Cow

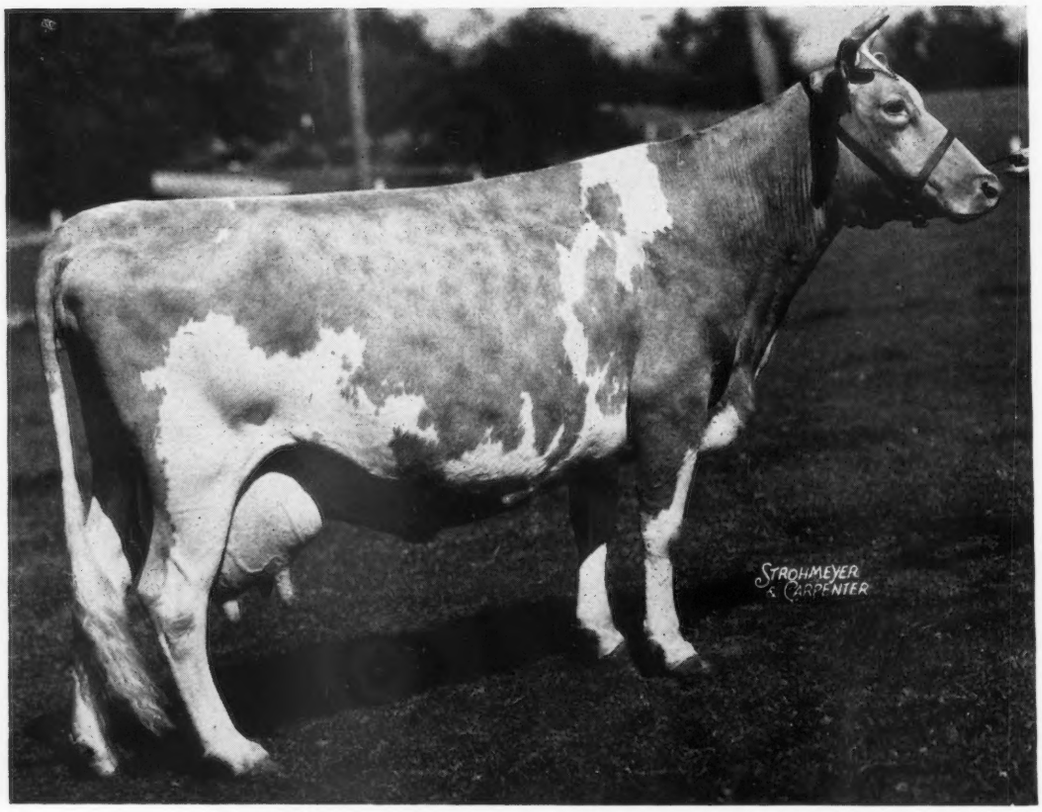

LANGWATER MIRTHFUL, A. R.

A daughter of Langwater Pharaoh (50 A. R. daughters with 68 records average 12089.5 lbs. milk, 592.6 lbs. fat, 4 in triple letter, 55 immature) and out of Langwater Queen of Joy, A. R., 14339.7 lbs. milk, 658.5 lbs. fat, Class G; 15394.4 lbs. milk, 673.4 lbs. fat, Class BB. She is a full sister to Langwater Merrymaker, A. R., and a maternal sister to Langwater Reveller, A. R.

"MIRTHFUL" is a full sister to Langwater Joyce, 13831.0 lbs. milk, 705.3 lbs. fat, Class GG. She is a granddaughter of Shuttlewick Queen of Joy, A. R. (3 A. R. daughters average 15859.7 lbs. milk, 754.2 lbs. fat, and is by Itchen King, A. R., out of the great cow, Langwater Levity, A. R.

Buy Proved Blood Lines

"MIRTHFUL," a combination of the best of Langwater blood lines, and other choice foundation cows are being bred to ARGILLA ZENEITH, a son of Alfalfa Farm Philosopher, A. R., out of an A. R. daughter of Aiyukpa L. Czar, A. R.

R. UDELL THORNTON, Owner
SCOTTY MCGOWAN, Manager

Acushnet, Massachusetts

MAYWOOD FARMS

T. B. Accredited
Bang's Certificate 1236

Stillwater • Columbia County • Pennsylvania

CARTER BACHE, Owner ELMER ASH, Manager

LANGWATER CAMBRA

son of Langwater Valencian and maternal brother to Langwater Country Squire, bred to be great, though only a year old he looks every inch a real dairy bull.

RIEGELDALE MAYWOOD

the best of Bournedale-Maxim breeding; his 30 nearest dams average 720 lbs. fat; his breeding is on a par with his individuality. He has been in heavy service the past year and now has sons for sale.

LANGWATER BENTON

son of Langwater Challenger and Langwater Charm, left six daughters and one son in the herd, they are a valued group.

MAYWOOD SUPERIOR

son of Langwater Maywood from daughter of Langwater Moonlight, is siring offspring of remarkable finish and type, those that have freshened are making good records.

LANGWATER MAYWOOD

the foundation sire at Maywood Farms; Grand Champion at New York State Fair and Pennsylvania Farm Show; his get first at both these shows. His 16 A. R. daughters have 18 records that average 12160.1 M., 529.7 F., as two-year-olds, he has 45 daughters in the herd.

Building Up . . . **From a Firm Foundation**

Thanks to our "GOOD NEIGHBORS"

48 Cesor-Maxims average $316.25
41 stay in Michigan

We are Grateful . . .

for the generous support given our first sale of Cesor-Maxims. It is indeed gratifying the way Guernsey Breeders who attended our sale received the cattle and the confidence they displayed in our Cesor-Maxim breeding program.

The sale was made up entirely of bull calves, bred and open heifers and heifer calves. There was nothing in milk. The cattle were sold to breeders in Michigan, Maryland, New York, and Illinois.

BULL SALES GOOD

In the sale breeders selected 9 choice Cesor-Maxim-bred bulls. The same day 3 more were sold and the following week 1 went to Minnesota and 1 to the Michigan State College. **14 Bulls in one week.**

Cesor-Maxims have been profitable to us and it is our sincere hope that these cattle sold in our recent sale will prove equally as satisfactory to their new owners.

At the farm . . . we still have a few choice Cesor-Maxim-bred bulls out of good A. R. dams.

Add a little Cesor-Maxim blood to your herd.

"A Cesor-Maxim-bred bull for Desirable Udders"

CESOR FARMS • Farmington, Michigan

1790 acres on Highway U. S. 16, at Farmington and New Hudson, Michigan, with four breeds of pure bred livestock.

ACCREDITED NEGATIVE

CHARLES E. SORENSEN, *Owner* ALBERT KESSLER, *Guernsey Herdsman* GEORGE M. NEWLIN, *Manager*

SILVER-FOREST GUERNSEYS

3 *Foundation Cows*

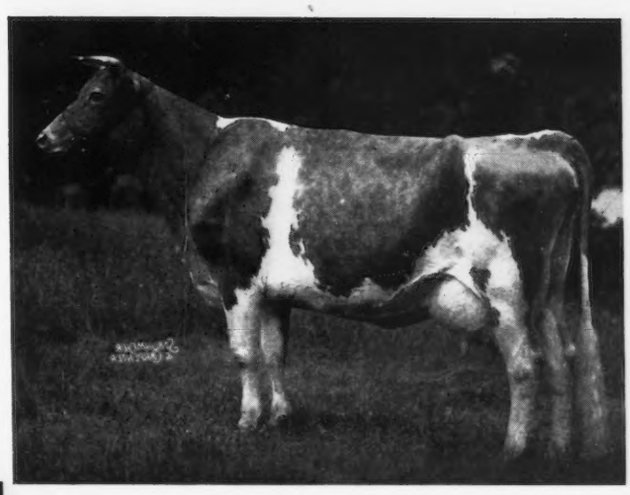

LANGWATER CHARM, A. R. ▶
Top Cow Sold at Public Auction during 1940—$4,500.
13208.4—700.2—D

Sire: LANGWATER PHILOSOPHER, A. R.
Sire of the 1941 National Grand Champion Female and the Grand Champion Female, Dairy Cattle Congress, 1941.

Dam: LANGWATER GEM
12500.0—686.4—D
4 A. R. sons, 4 A. R. daughters.

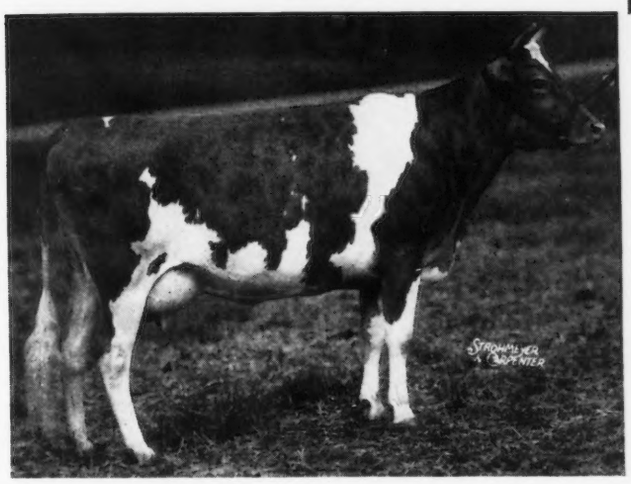

◀ LANGWATER MAY BLOSSOM, A. R.
11324.1—585.3—DD
14248.1—724.7—B

Purchased in 1940 Langwater Sale at $3,500.

Her son was sold by us in the 1941 Cayuga Sale for $3,050.

Sire: LANGWATER MOONLIGHT, A. R.

Dam: LANGWATER COUNTRY BLOSSOM, A. R.
11936.3—607.7—G
15080.5—729.9—AA
1 A. R. son, 2 A. R. daughters.

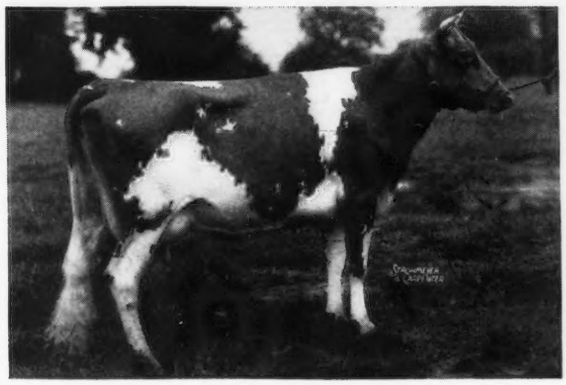

◀ SHERWOOD FOREST MINION, A. R.
Top cow sold at Auction during 1941—$3,200.
11459.5—548.0—GG
14231.0—749.3—C

Sire: LANGWATER FORESTER, A. R.
A son of Langwater Moonlight, A. R., out of an 820 fat, Class C daughter of Langwater Pharaoh, A. R.

Dam: ROCKINGHAM DARLING, A. R.
7 A. R. daughters. 12 daughters and granddaughters of this cow sold for $12,250 or an average of $1,020.83 per head.

Reserve a bull calf by LANGWATER MAY ROYAL. A son of Langwater Countryman, A. R., and out of Foremost Labelle, A. R., 17716.2—801.9—AA. (Sold in 1937 for $4,400).

These bulls are all out of choice A. R. dams.

SILVER-FOREST FARMS

Silver Creek, New York
Forestville, New York

Mail Address: L. A. HAWKINS, *Owner*, DERRICK CITY, PENNSYLVANIA

Accredited 221033 *Bang's Approved 1019*

MEADOW LODGE FARMS Appreciate

the public acceptance of our breeding program as evidenced in the Spring Sales (see June 1 Journal)

We offer for your consideration

MEADOW LODGE KING'S HORATIO 305741 ▶

Dropped May 24, 1941

His 3 nearest dams' records average 16746.1 M., 813.0 F., and his 7 nearest dams' records average 14335.7 M., 722.94 F. Through his dam he traces 3 times to Florham Laddie

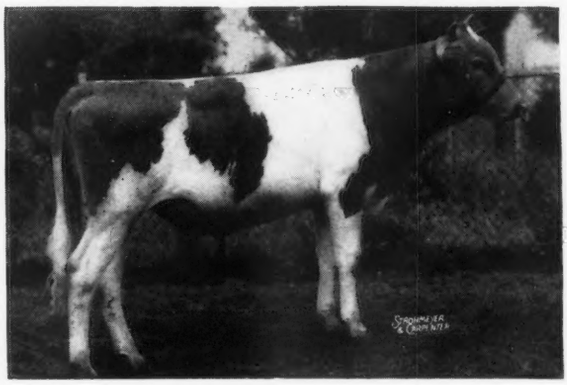

His Dam

His Sire

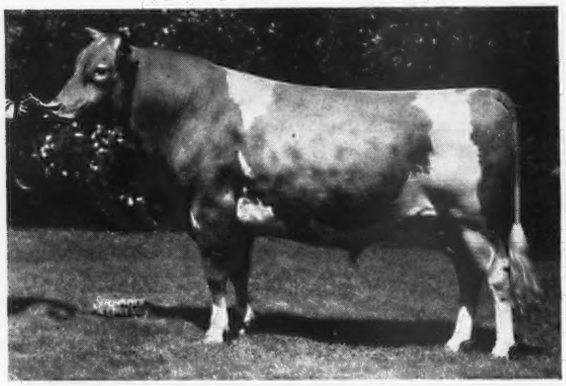

LANGWATER KING OF THE MEADS 196128, A. R.
Sire of 4 A. R. sons and 29 A. R. daughters. 4 cows—5 records over 800 lbs. F., 9 cows—12 records over 700 lbs. F.

BEECHFORD'S HONORIA LADY 2D 364699
12931.4 M., 597.5 F., Class F
18102.0 M., 817.2 F., Class A
19834.5 M., 880.8 F., Class AA

Maternal Sister

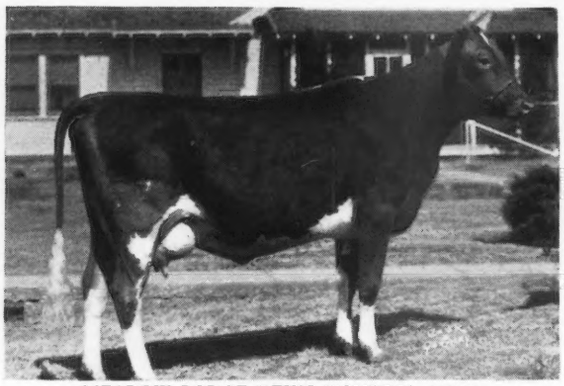

MEADOW LODGE REX'S HONORIA 496938
13335.6 M., 624.6 F., Class G

Maternal Sister

MEADOW LODGE REX'S LUXURY 621785
Just fresh with first calf and now on A. R. test.

Sons of Langwater King of the Meads, paternal brothers to "Horatio" recently topped both the Missouri State and Middle West Invitational Sales. May this expression of confidence in our blood lines be repaid many times by the performance of these Guernseys. (Write us for pedigree and price.)

Federal Accredited Herd 400587

"Just Move Along With Meadow Lodge"

Negative Bang's 1819

Meadow Lodge Farms, Oklahoma City, Oklahoma

ESTATE OF S. W. HAYES, Owner
DR. WALTER GEURKINK, Manager

456 First National Building

CATHEDRAL FARMS

BIGGER AND BETTER GUERNSEYS

TRADE MARK REG.

ONEONTA, NEW YORK
JUNE 6, 1942

DEAR GUERNSEY BREEDERS:

A recent arrival at Cathedral Farms, a young bull, warrants your close investigation and study. He is a son of Marcy Farms Rilma Marie 513544 that has a record of 16051.9 pounds of milk and 693.3 pounds of fat in Class EE, first calf three-year-old record. She is now milking 58 to 60 pounds a day. She is a daughter of Sir John Rilma 219344, the only living son of our World Record cow, Cathedral Rosalie 334299, A. R. The sire of this calf is Cathedral Bill Rilma 278150, a son of Loma Rilma's Ajax and out of Cathedral Rose Rilma 421823, A. R., that has a record of 16881.5 pounds of milk and 863.6 pounds of fat in Class F, fourth place as a Class Leader. Cathedral Rose Rilma is a full sister to Cathedral Rosalie, our World Record cow.

Here is combined a fine concentration of our Rilma family and he sure is a well-marked, well-proportioned, large calf and is going to make a splendid herd sire at a very reasonable price.

For you others who are anticipating a herd sire in the near future, we are going to have several splendid cows calve in the very near future such as:

Cathedral Sybil's Foxie 368254, A. R., that has a record of 13582.4 pounds of milk and 834.4 pounds of fat in Class AA. She is due on June 13 to the service of Sir John Rilma 219344.

Cathedral Kate S.'s Sister Kate 555252, A. R., that has a record of 11784.5 pounds of milk and 661.1 pounds of fat in Class GG. She is due on July 2, in calf to Rockingham Resolute, a son of Imp. Charmeuse of Ponchez with a record of 19158.5 pounds of milk and 1057.8 pounds of fat in Class A, tenth place as a Class Leader. Rockingham Resolute is sired by Rockingham Prince Hollistar 199981, A. R., main herd sire at Rockingham Farms and a double grandson of that great bull, Langwater Holliston.

Cathedral Amabel's Mabel 421825, A. R., due on July 19, has a record of 13507.9 pounds of milk and 685.9 pounds of fat in Class G and is in calf to Cathedral Bill Rilma.

Cathedral Lass 605572, first calf two-year-old, due on July 29. She is closely bred to Saugerties Royal Sequel and a daughter of Greentree Royal Rose 522177, A. R., with a record of 13390.1 pounds of milk and 678.2 pounds of fat in Class G. She is due to the service of Rockingham Resolute.

Your immediate attention will give you first choice of these splendid herd sires should they be a bull. We will be pleased to send you promptly all information and pedigrees.

Yours for
BIGGER AND BETTER GUERNSEYS
ROBERT FABER, Manager
CATHEDRAL FARMS

RF:DG

Buy the Inheritance of Proved A. R. Breeding

BULLS by Green Meads Prospect

A son of Langwater County Squire, A. R. out of Green Meads Queen Phyllis, A. R.

12015.4—655.3—GG
14481.6—826.3—C

She is sired by Langwater King of the Meads, A. R.—sire of top bull ($2,000) 1942 Mid-West Sale and out of Green Meads Phyllis, A. R.

13996.3—872.8—B
15545.8—954.9—A

BULLS by Langwater Hilarity

A son of Langwater Plato, A. R., that is by Langwater Pharaoh, A. R.
He is out of Langwater Joyous, A. R., 16252.5 lbs. milk, 840.8 lbs. fat, Class BB. Hilarity is a double "Pharaoh."

Write us your needs

GREENWAY FARM

Ware, Massachusetts

G. H. TIMMINS, *Owner* L. B. WILSON, *Superintendent*

MEREDITH FARM

TOPSFIELD, MASS.

For Sale . . .

MEREDITH SURVEYOR 300898

Born September 11, 1939

Sire: MEREDITH COURAGEOUS 249058
3 A. R. daughters
4 daughters on test
22 daughters in the herd

Dam: ALFALFA FARM HELOISE 471657
15951.6—1006.2—BB
(3rd place BB and 6th in B)
dam of Meredith Octavia 649590
12320.1—691.7—GG

ACCREDITED NEGATIVE

EDWARD WIGGLESWORTH, *Owner* HORACE M. CLARK, *Manager*

Homestead Farms

A Select Herd of 235 Registered Guernseys

ONE OF THE HERD SIRES

Charlescote Meteor

His Sire

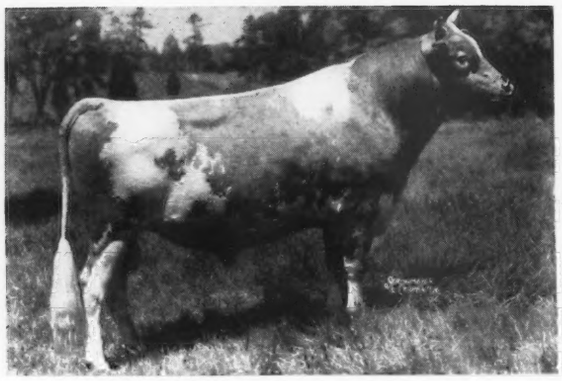

WOODHOLM'S MOONBEAM
His 12 nearest dams average 15121.98 M., 753.06 F.

His Dam

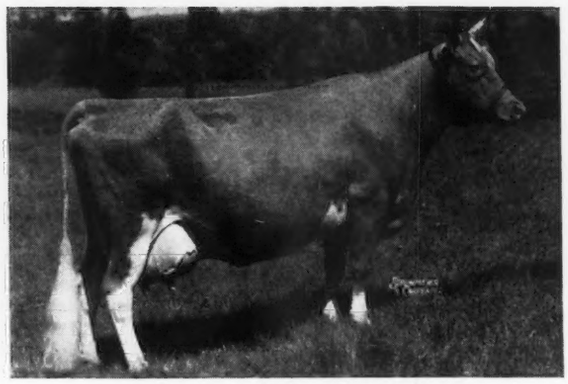

CHARLESCOTE PROGRESS
Highest Milk Production of a Class Leader in all three-year-old classes.
18557.7 M., 894.8 F.

METEOR comes from great ancestors. Woodholm's Moonbeam was sired by Alfalfa Farm Philosopher and out of Langwater Honey-moon. Philosopher was Grand Champion at the National Dairy Show and is siring good daughters. Honey-moon has a record of 15295.2 pounds of milk and 850.4 pounds of butter fat, former Class Leader in BB. She is by Langwater Moonlight and out of Langwater Honoria.

The Dam of Meteor, Charlescote Progress, is by Langwater Peter and he in turn is by Langwater Merrymaker. The grandam on the maternal side is Langwater Honoria that also is the grandam on the paternal side. Progress is out of Charlescote Yvette, that is a daughter of Hilltop Governor's Lassie.

A new bull at Homestead—Green Lane Pharaoh has recently been purchased and will be used on the daughters of the sires that are now at our farm. In a 7 dam-daughter comparison Pharaoh daughters averaged:

Daughters—9757—4.8%—469
Dams —8520—4.2%—361—All D. H. I. A.

All 8 daughters average 9987—4.9%—485—D. H. I. A. Pharaoh is sired by Langwater Jubilee and out of Martha of Green Lane Farm. Martha has a record of 11265.0 pounds of milk and 675.5 pounds of butter fat in Class DD.

In our herd—Charlescote Hustle, purchased at the recent Coventry Sale. "Hustle" is a daughter of Langwater Hilarity, double grandson of Langwater Pharaoh, and out of Charlescote Progress (see above).

Franklin, Virginia

C. C. VAUGHAN, 3RD, Owner *Bang's Free* *T. B. Accredited* C. S. JOHNSTON, Manager

Looking for Maxims?

We suggest you consider a Milton-Maxim sired by

Quail Roost Maxim's Gift

Sire: High Point Prince Maxim, A. R.
8 daughters with over 800 lbs. fat—a record not equalled by any other Guernsey sire.

Dam: Quail Roost Generous, A. R.
12976.6—659.3—CC
A granddaughter of Foremost's Gay Lad, A. R., that is by Langwater Foremost, A. R.

MAXIM'S GIFT is a full brother to Quail Roost Maxim's Gem; 12767.8—646.2—AA

Stock of this breeding usually for sale.

T. B. ACCREDITED BANG'S FREE

Milton Farm, Arden, North Carolina
F. E. LYKES, Owner

DAISY CATTLE MARKER

Patents Pending

Yes, your troubles will be over when you use Daisy Cattle Markers for your herd.

Here is a practical solution to your problem. You will know them by their number.

Write for free record form which gives you complete record on each animal.

No. 17 Daisy Cattle Marker with 23-inch chain for the horns. Brass plated. ***Price $6.50 per doz.*** Post-paid complete.

No. 18 Daisy Cattle Marker when used around neck, a 36-inch chain is furnished. Brass plated. ***Price $7.50 per doz.*** Post-paid complete.

No. 19 Daisy Cattle Marker for calves and young stock, furnished with 1¼-inch brass ring, to be used with strap. ***Price $5.50 per doz.*** Post-paid complete.

Standard numbers are stamped 1 to 150, others stamped as per order. Sample mailed anywhere in United States for 60 cents to cover handling and postage.

Manufactured by

Golden Arrow Farms
Box 7, HUNTINGTON, INDIANA

Add Some "AFRICANDER" *Blood to Your Herd*

AT THE 1942 MID-WEST SALE . . . DR. JOSEPH B. KLEINHANS, HERBSTER, WISCONSIN, purchased Cooper's Augusta's Martha, A. R. for $675.00. "Martha" is a granddaughter of Langwater Africander, A. R., and has records of 11765.5 lbs. milk, 548.4 lbs. fat, Class G; 13900.0 lbs. milk, 632.0 lbs. fat, Class A.

AT PRIVATE TREATY . . . COLLIER W. BAIRD, BASKING RIDGE, N. J., selected 8 daughters of Cooper's King Louis, A. R., for his new farm at Rosendale, Wisconsin. These cows are mostly out of Langwater Africander daughters. Their sire—Cooper's King Louis—has 55 A. R. daughters and is a son of "Africander."

For Sale

AT HOME . . . We still have a good line of young bulls for sale. *Especially pleasing* is the grandson of Bournedale Rex, A. R., we are now offering for sale. *Cooper's Rex Ronald 310044.* Dropped: June 11, 1941. Sire: Cooper's Rex—he by Bournedale Rex, A. R., out of the great brood cow, Gayoso Actress, A. R., 15287.3 lbs. milk, 713.1 lbs. fat, Class A. Dam: Cooper's Crystalite 342648, 11886.6 lbs. milk, 618.6 lbs. fat, Class A. A daughter of Langwater Africander, A. R. "Ronald" is a combination of the best "Rex"—"Africander" blood.

TOM COOPER FARM

TOM COOPER, *Owner*
AL GEURKINK, *Manager*

Federal Accredited for T. B. 400529
State Accredited for Bang's 1288

Ardmore, Oklahoma

EDISTO FARMS • Denmark, South Carolina

OUR REASONS for BANKING on the "SUPREMES"

A Herd Sire

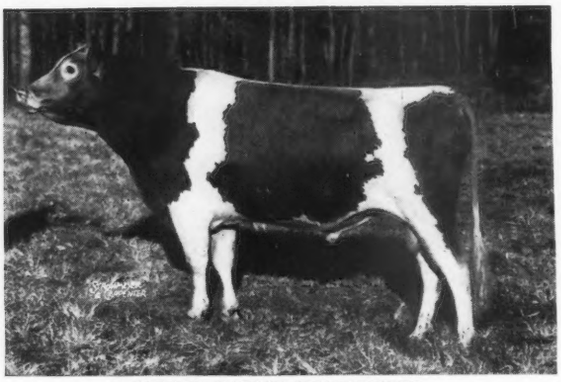

EDISTO FARMS CHALLENGER

Challenger's daughters are very promising as yearlings and even more promising as bred heifers.
Their Sire: Cornelia's Supreme, A. R.
24 A. R. daughters, 27 A. R. records average 11767.7 lbs. M., 566.2 lbs. F., 25 immature.

Udder of His Full Sister

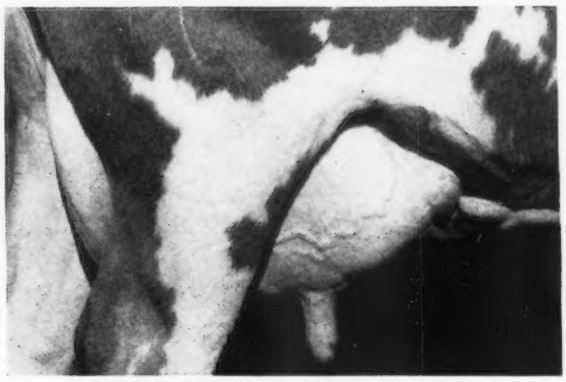

SUPREME'S CONNIE OF EDISTO FARMS, A. R.
11323.2—550.2—FF
15170.9—724.5—A
Their Dam: Jeweller's Connie, A. R.
9240.8—513.4—G
14559.5—884.2—A

Records of "Supremes" on A. R. Test in the Month of May

Supreme's Julie
1484—84.1—A

Barbara of Edisto Farms
1543—67.3—A

Supreme Sibil of Edisto Farms
1317—65.2—A

Supreme's Connie of Edisto Farms
1370—63.2—A

Supreme's Hero's Beauty
1233—61.7—C

Edisto Farm's July
1119—50.9—G

T. B. AND BANG'S ACCREDITED

J. B. GUESS, JR., Owner **J. B. GUESS III., Manager** **O. H. SHARPE, Herdsman**

Craiglan... Looks at the Records

	Milk	Fat	Class
CHENAR'S FROLIC	13639.2	734.4	GG
FLORHAM LUCKY GIRL	12726.2	664.6	E
McDONALD FARMS DAISYBELLE	12805.8	658.1	G
*CHENAR'S CRUSADER'S CHERRY	15119.5	649.2	D
CHENAR'S CRUSADER'S GUEST	13724.7	614.5	C
*GOLDEN SELINA OF GWYNLLAN	12436.0	604.9	B
*KING MIDAS' DIVA OF CRAIGLAN	9835.9	545.2	G
BROOKMEAD'S ANGELICA	11543.7	543.3	GG
BEECHFORD'S CORONET	10479.1	529.7	AA
GOLD SELINA OF GWYNLLAN	10399.4	520.6	E
Average	12271.0	606.5	

*Bred for double letter and held for registration of calf.

T. B. and Bang's Approved

This list includes all the cows now at Craiglan that have completed a year's test. These cows are all bred or will be bred to Florham Countryman whose dam has 6 A. R. daughters with 8 records, 4 as 2-year-olds, averaging 13531.6 lbs. milk and 705.9 lbs. fat. Frolic and Angelica are due now and their calves if bulls will be for sale.

WALTER CRAIG, *Owner*
J. D. WARNER, *Manager*

Craiglan
R. F. D. No. 2, Perkasie, Pennsylvania

The Starr Farms

ELKHART, INDIANA
July 1, 1942

Ross Martin
Owner
Roy Fickies
Manager

Purebred Guernseys
Hampshire Hogs
Registered Percherons

Hello, You Guernsey Breeders:

1. It's time to make another *Report of Progress* at The Starr Farms. So here goes.
2. Last year our *Task Force* had to build a new dairy barn. And reconstitute the Guernsey herd. We had to get the swing of farm work up and going. That has been done. The herd now numbers 75 head of fine cattle. And still growing—with some 40 calves to arrive during this year of 1942.
3. Spring weather has been most favorable to growing *The Field Crops*. From 120 acres of alfalfa hay, the first cut is all that any farmer could ask for. And the entire planting of 80 acres of hybrid corn is tops for this time of year. Our pasture fields were never better. So all the stock has a prime, slick and well-kept appearance.
4. Test cows swing along into the 4th month of record production. If you want to get the facts—just watch for the *Official Records* as they are published from month to month. Several of the young heifers truly are exceeding expectations.
5. Which leads right up to the subject of *Bull Calves*. There are several on hand to pick from. They are bred to build up production and type with either pure bred or grade herds. They are bred from the most popular dairy family lines. And they are priced to sell. For they must move right along to make room for many others that are to follow.
6. Send along your inquiry for *Starr Farm Stock*. Or better still—stop off at the farm, and make your own selection of a future herd sire.

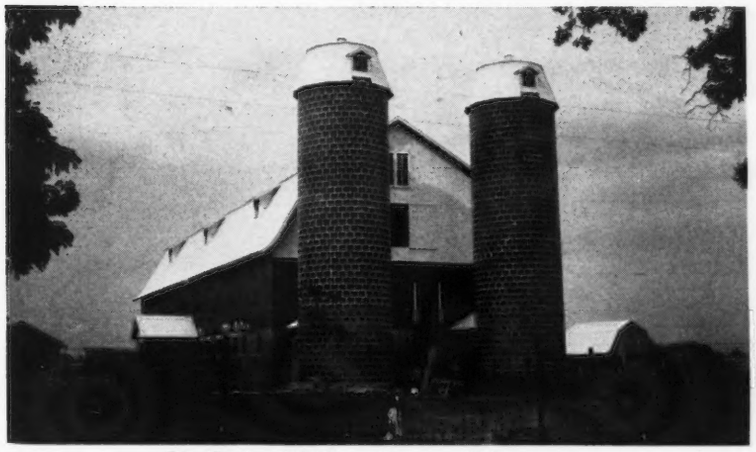

Built in 1941 to house 54 cows.

We'll be *Seeing You*—

Roy Fickies

Farm Manager.

Here is an Opportunity to Buy Proved Blood Lines and Rich Inheritance...

For Sale

NORTHERNER'S LAD 296880

Dropped: February 4, 1941

"Lad" is extremely dairy and an excellent individual.

Sire: ROCKINGHAM NORTHERNER 243189. Today we have over 50 daughters of this bull in our herd, all of them will be tested as they freshen. Gordon Hall and Harry Pate say, "The Northerners are very promising". He is sired by Rockingham Prince Hollistar 199981, A. R., and out of an A. R. daughter of Langwater Northerner 113149, A. R.

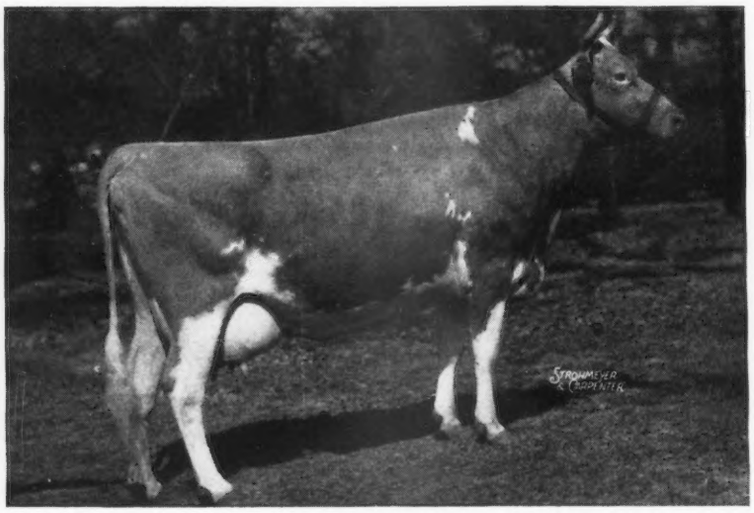

◀ *His Dam*

Daylo Bright Beauty

9261.3—510.4—DDD—610 T. M.
11646.4—612.6—BBB—610 T. M.

1 A. R. daughter with a record of 10970.0—586.2—CC.

"Beauty" is out of a great producing A. R. daughter of Langwater Starshoot, A. R. She is now on retest and in 83 days has made 4625.9 M., 216.27 F., in Class A.

In Our Herd . . .

We are using a full brother—Brooklawn's Bright Lad 279674. His calves are most promising. We also have a half-brother—Brooklawn's Bright Boy 253999. *All three bulls are out of this good A. R. cow—Daylo Bright Beauty.*

Send for price and complete pedigree on Northerner's Lad.
Here is a bull good enough to head your herd. ACT NOW.

T. B. ACCREDITED

BANG'S ACCREDITED
CERT. 184

ALDERNEY-BROOKLAWN FARMS

MORRIS PLAINS, NEW JERSEY

CHURN CREEK FARMS *present . . .*

A Herd Sire

Green Meads Designer 290649

Dropped: April 7, 1939

Sire: LANGWATER COUNTY SQUIRE 216866, A. R.
13 A. R. daughters with 14 immature records average 13655.9 lbs. milk, 692.9 lbs. fat.

Dam: GREEN MEADS QUEEN DAISY 449471, A. R.
13844.8 lbs. milk, 770.5 lbs. fat, Class GG
16560.4 lbs. milk, 848.8 lbs. fat, Class BB
A daughter of Langwater King of the Meads 196128, A. R. 29 A. R. daughters, 44 records average 12071.5 lbs. milk, 617.2 lbs. fat, 2 in triple letter, 39 immature. King sold for $12,500 and is sire of top bulls at the 1942 Mid-West and Missouri State Sales.

Offering "DESIGNER" sons out of good A. R. dams. Last year we completed 8 A. R. records that averaged 13023.8 lbs. milk, 680.4 lbs. fat. These choice bull calves combine the best of Green Meads—Langwater blood lines.

Let a Churn Creek-"Designer" go to work on your herd.

T. B. Accredited — WAYNE JOHNSON, OWNER — Bang's Free

Address all inquiries to
JOHN C. BALL, *Herd Manager*

Worton, Maryland

CONTENDER SONS USUALLY FOR SALE

BOULDER BRIDGE CONTENDER

Sire: Wyebrook Matchless, A. R.
Undefeated Grand Champion at leading fairs including the National, 1936. A son of Langwater Philosopher, A. R.

Dam: Defender's Neva of Guernsey Range, A. R.
14310.7—716.5—DD
2 A. R. Sons.

"Contender" daughters are now on test. One Contender—Spruce Shadows Sheila—has 7017.3 lbs. milk, 365.72 lbs. fat, Class G, in 222 days.

Stock of this breeding usually for sale.

Federal Accredited No. 478313 — Minnesota Bang's Free No. 2525

Spruce Shadows Farm

Richfield Station, Route 3
Minneapolis - Minnesota

JAMES E. KELLEY, Owner — A. L. SQUIRE, Manager

CORONATION FARM

Offers for Sale . . .

Coronation Valiant 296446

Dropped: August 6, 1940

Sire: CORONATION PHARAOH 212818, A. R.

A son of Green Meadow Coronation Prince, A. R., and out of Langwater Flirt, A. R., 12610.2 lbs. milk, 644.1 lbs. fat, Class G. (1 A. R. daughter—3 A. R. sons). She by Langwater Pharaoh, A. R.

Dam: GRASSLAND VANTINE 263671, A. R.

Sold in 1937 for $1,000. She is a good brood cow and worthy to be the dam of your herd sire.

Milk	*Fat*	*Class*
11241.3	517.9	GGG
13558.9	627.8	AAA
17211.8	838.3	A

1 A. R. son. She is by Imp. Valentine's Honorable Sequel 51895, A. R.

Send for complete pedigree and price

Williamstown, Massachusetts

A. G. GALUSHA & SON

ORCHARD LAWN DAIRY

Muncie, Indiana

Follow the KING-ADMIRAL Cross

FOR SALE

BULLS by McDonald Farms Admiral

A son of Foremost Prediction, A. R. One of the breed's outstanding sires of good udders and show ring winners. **PRODUCTION INHERITANCE.** His 3 nearest dams have all held World's Records. "Admiral" is out of a 560.0 lbs. F., Class G daughter of Langwater Valor, A. R., and maternal sister to Leader's Violet of Shorewood with 624.3 lbs. F., Class G.

BULLS out of A. R. daughters of **Gayoso Maud's King, A. R.**

A son of Woodbine's King of Beechwood, A. R., and Gayoso Actor's Maud, A. R., a 643.7 lbs. F., Class B daughter of Langwater Actor, A. R.

Write us your needs. Visitors Always Welcome.

WILLIAM H. BALL, ***Owner*** **WILLIAM H. PAGE,** ***Manager***

Add Jubelo blood to your herd...

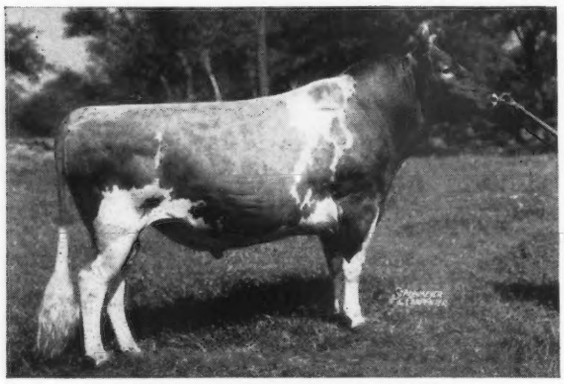

LANGWATER JUBELO 257536

Sire: LANGWATER GRANDEE 227277

Herd Sire at Wey Acres Farm (see page 914, May 1 Journal) and sire of Langwater Valencian 252899—herd sire at Langwater.

Dam: LANGWATER QUEEN OF MIRTH 424727, A. R. 16596.0 lbs. M., 738.1 lbs. F., Class A.

Jubelo's 7 nearest dams average 16280.7 lbs. M., 783.1 lbs. fat.

Stock of this Breeding is usually For Sale

BIRCHFIELD FARM

South Dartmouth, Massachusetts

LAWRENCE GRINNELL, *Owner* D. N. MCLEOD, *Manager*

Our Senior Sire...

Langwater Midnight, A. R.

Sire: LANGWATER MOONLIGHT, A. R.

Dam: LANGWATER RECOLLECTION 2D, A. R.

"MIDNIGHT" is a full brother to LANGWATER PHILOSOPHER, A. R. Two heifers out of "Midnight" daughters sold in the New England Sale for an average of $412.50.

A "MIDNIGHT" Special
Don't miss out on this one.

FOR SALE...

Midnight Light of The Glen

Dropped: February 8, 1941

Dam: Shell of The Glen—11623.5 lbs. milk, 589.6 lbs. fat, Class GG. A full sister—Warrior's Pearl of The Glen—made 14072.4 lbs. milk, 660.3 lbs. fat, Class G. Her daughter sold for $325.00 in the New England Sale. "Shell" is by Caumsett Warrior, A. R., that is by an A. R. son of Mixter May Royal, A. R., out of Caumsett Ruby, A. R. (5 A. R. daughters average 14238.8 lbs. milk, 706.9 lbs. fat—including the 8th place BB Class Leading Cow).

SEND FOR PRICE AND COMPLETE PEDIGREE

T. B. Accredited 100172 **Bang's Free Certificate 7**

GLEN FARM

Newport, Rhode Island

MRS. G. J. GUTHRIE NICHOLSON, Owner EDWARD F. MURPHY, Herdsman

Hollow Hill Farm

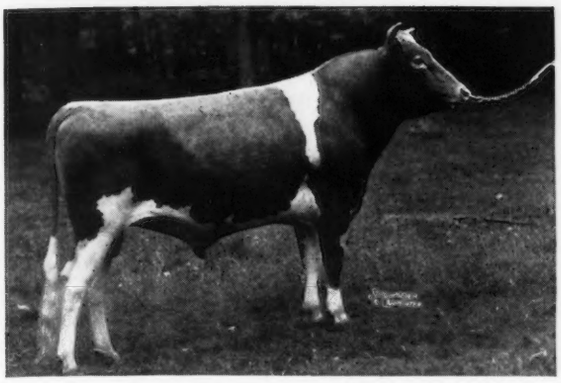

Gayhead's Klansman 276155

Sire: Klondike Hollimost 237473
Sire: Foremost's Gay Lad 117256, A. R.
Dam: Rockingham Marguerite 196236, A. R.

Dam: Klondike Katinka 453448, A. R.
13862.7 M., 691.0 F., Class GG
Sire: Argilla Knight 193529, A. R.
Dam: Klondike Gay Freda 358352, A. R.

Our heifers in the herd (we now have eight) sired by Klansman, look most promising.

"A Small Herd of Select Breeding Guernseys"

Accredited Certificate 85652 — Negative Certificate 62

CONVENT, NEW JERSEY

MR. AND MRS. PAUL MOORE, Owners — RAYMOND F. BENHAM, Herd Manager

For Sale...

Registered Guernsey Heifers and Bull Calves from cows strong in Langwater Steadfast inheritance.

By:

Langwater Peter
Langwater Hilarity
Thirlstane Meadow King
Valleywood Valiant Crusader
Foremost Good Cheer

YEARLING BULL

By:

Valleywood Valiant Crusader

HERD

81 Milking Cows — 56 Young Stock

Endean Farm

East Walpole, Massachusetts

WILHELM LARSON, Superintendent
Herdsmen: JOSEPH BRADLEY, FRANCIS BRENNAN

MASSACHUSETTS GUERNSEYS

The many outstanding Guernsey herds of Massachusetts offer foundation stock of real merit.

Healthy, Well-Bred

Cows • Heifers • Bulls

Look These Over, Prices Right

Write:

Massachusetts Guernsey Breeders' Association

146 Summer Street · Boston, Massachusetts

The Blood of our Herd Sire

Kenfleur's Rose King Marvel

Meets with Breeders' Approval

His Dam: KENFLEUR'S DICTA MARLENE, a daughter of Dunwalke Dictator, A. R. *Sold for $775 in the 1942 Mid-West Sale.*

His Sire: CORONATION ROSE KING, A. R., sire or grandsire of many of the choice animals in the Mid-West Sale. Two granddaughters of "King" consigned by Pine Manor brought $1,875 or an average of $937.50.

"KING MARVEL" is a paternal grandson of Green Meadow Ambler, A. R., and Green Meadow Rosamond, A. R., that is a great producing daughter of Green Meadow Coronation King, A. R.

MARVELS for sale. Marvel at their type—Marvel at the reasonable prices.

Stock of This Breeding For Sale

200 Head Registered Guernseys

T. B. Accredited — *Bang's Free*

AVALON GUERNSEYS

Macedonia, Ohio

THOMAS HARVILLE & SON

WAUKESHA COUNTY

GUERNSEY BREEDERS' ASSOCIATION ✦ Founded 1906

Let us help you select your next herd bull or your fall replacements.

SAVE GAS - SAVE TIRES - SAVE TIME

Waukesha County Guernsey Breeders' Association is equipped—ready and willing to select cattle for you or drive you to our many Guernsey farms where you may see them yourself. More cattle in less time. Competent cow-men to help you find what you are looking for. Write us your needs.

Address inquiries to: DELBERT H. KINGSTON, *Secretary and Field-man*, WAUKESHA, WISCONSIN.

Guernseys-

Kept on Triple Letter Herd test continually under normal farm conditions and show a herd average of about 400 lbs. fat per cow.

Shropshire Sheep-

Producers of State Fair and International Champions for many years. Now offering rams and ewes.

MCKERROW FARMS

PEWAUKEE - WISCONSIN

Congratulations

to C. D. MARLO, ST. LOUIS, MISSOURI, on his selection of Tillybardin Pride's Preen as one of his foundation cows. Pride's Preen is an inbred "Gladiator" being sired by Boulder Bridge Gladiator, A. R., and out of a 656.0 lbs. fat, Class AA (2-time milking) "Gladiator" daughter.

Bulls by Boulder Bridge Sun-Up or by Boulder Bridge Chancellor and out of A. R. Gladiators are usually for sale.

WRITE US YOUR NEEDS

Tillybardin Farms

CHARLES J. MITCHELL & SON

Waukesha • Wisconsin

Monarch Guernseys

Home of MONARCH'S DIMPLE

Three Consecutive Triple Letter Class Leading Records

Milk	*Fat*	*Class*	*Class Leader*
9779.7	560.3	GGG	8th place when made
11441.9	644.7	DDD	4th place
11776.2	667.8	BBB	7th place

Sire: ALLEN'S SHOW BOY, A. R.—a son of Monarch's Bluebell Boy that is line-bred to Proud Prince of Edgemoor, A. R. (sire of Wisconsin's only 1000-pound fat cow).

Dam: MONARCH'S EVA, A. R., 9440.0—461.5—CCC. She is a daughter of Monarch's Glenwood Girl, A. R. (Wisconsin State Champion with 11953.9—681.1—AAA—and Gold Star cow at the Wisconsin State Fair, 1940).

Six living generations of this family to show you.

BULLS—*line-bred to this great family*—FOR SALE

Red Cedar Grove Farm

DOUSMAN, WISCONSIN

HARRY LURVEY AND SONS, *Owners*

OUR SENIOR SIRE

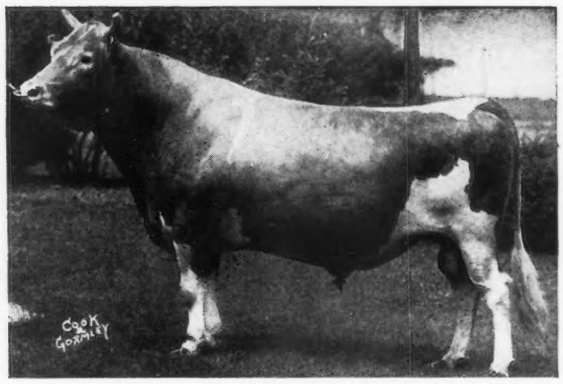

CORIUM SLOGAN'S MUIROC, A. R.

Sire: LANGWATER SLOGAN, A. R. Dam: PROUD DORA OF ECHO GLADE, 12126.6 Milk, 619.4 Fat, Class F; 14377.1 Milk, 791.5 Fat, Class AA; 19147.5 Milk, 1007.1 Fat, Class A. Average 15217.1 M., 806.0 F.

Two Sons are Also Now in Service:

WERN'S MUIROC'S PENNY-COUNTER. Dropped: June 23, 1938. First pr. calf, Waukesha Co. Dairy Show, 1939. Dam: Wern's Leading Belle 314784, D. H. I. A., 632.1 fat, is a granddaughter of Itchen King, A. R.

WERN MUIROC'S SLOGAN. Dropped: Nov. 12, 1935. First pr. 3-yr.-old, Wis. State Fair, 1939. Dam: Richmond's Edine of Bonnie Brae 152551, D. H. I. A., 612.7 fat. HIGH PRODUCTION INHERITANCE.

Stock of this breeding for sale.

WERN FARMS - Waukesha, Wisconsin

D. L. WILLIAMS & SONS, PROPRIETORS

THE GUERNSEY CAPITAL OF AMERICA

There is Top Production at

Lake Delaware Farms - Delhi, New York

Here are some of the May, 1942, totals:

	Milk	*Fat*
Lake Delaware Lucky Jeannine	1485.6	65.1
Langwater Trinket	1544.8	69.4
Lake Delaware Sequel Sally	1292.5	56.6
Farmhill R. Jeannine	1951.7	76.1
Maple Lane Africander's Bonny	1801.5	76.2
Maple Lane Africander's Hannah	1444.9	69.5
Maple Lane Africander's Mabel	1684.0	79.1
Maple Lane Africander's Winkie	1659.9	77.6
Blossom's Bright Topsy	1402.9	65.2
Eastleigh Choisie	1531.6	56.4
Farmhill R. Hope	1348.1	68.1
M. L. Heweshurst Princess Belle	1501.8	71.3
Maple Lane Heweshurst Queen	1619.0	73.3

Bulls and Heifers For Sale!

PETER G. GERRY, *Owner* H. S. TAYLOR, *Manager*

The SUN FARMS, Parsons, Kansas

announce the purchase of . . .

Green Meads Esquire ▸ 263305

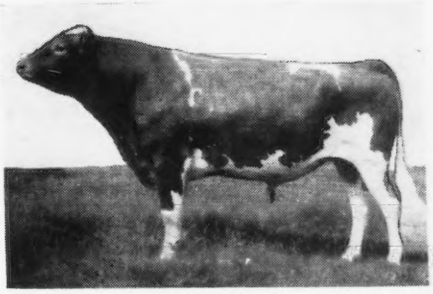

A son of Langwater County Squire 216866, A. R. out of Green Meads Queen Daisy 449471,
13844.8 M., 770.5 F., Class GG
16560.4 M., 848.8 F., Class BB
one of the outstanding daughters of Langwater King of the Meads 196128, A. R.

With this bull we have purchased five of his good daughters which we will place on official test as they freshen.

We will use Green Meads Esquire on the 40 granddaughters and double granddaughters of Bournedale Rex 159247, which we have in our herd.

THE SUN FARMS COMPANY, Incorporated

LESTER COMBS, *Manager* — **Parsons, Kansas** — CLAUDE HENRY, *Herdsman*

Our Policy . . . To purchase an occasional TOP Female to Make a Good Herd Better.

Two Tops from the 1941 May Royal-Steadfast Sale

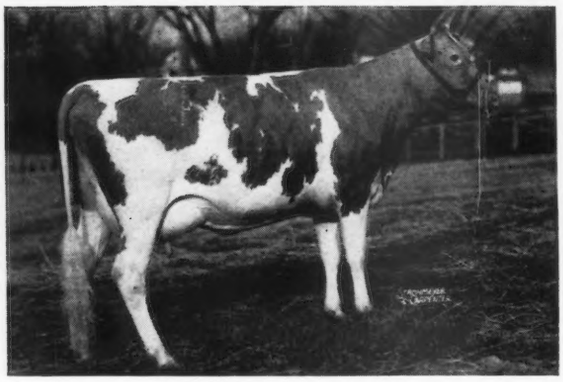

Top "CORKING" *Sold*

RAEMELTON CORKING DUCHESS

Sold for $1,125. Has just completed a record of 11128.0—541.5—GG.

Top "TRIUMPH" *Sold*

RAEMELTON TRIUMPH CARMEN

Sold for $850. Has just completed a record of 11082.4—538.7—GG.

Two choice Wistar sons out of these two good cows are now offered for sale.

The sire of both of these promising young bulls is *GREEN MEADS WISTAR.* A son of Langwater King of the Meads, A. R. (sire of the top bull at the 1942 Mid-West Sale at $2,000 and the top bull at the 1942 Missouri State Sale at $1,200). He is out of the great brood cow—Green Meadow Wistaria, 15963.9—807.8—A. (1 A. R. son—5 A. R. daughters average 13098.3—668.1—all immature).

FOR SALE

Bethany Wistar's Duke

Dropped: February 8, 1942

A son of "Duchess" (pictured above) that is by Raemelton Royal Corking (daughters now on test).

Bethany Wistar's Laddie

Dropped: March 21, 1942

A son of "Carmen" (pictured above) that is by Raemelton Sunny Triumph, A. R.

Both of these bulls are line-bred to Green Meadow Wistaria and Green Meadow Tranquil, A. R. At the 1942 May Royal-Steadfast Sale the 4 daughters of "Corking" and "Triumph" sold for $3,250 or an average of $812.50. *Ample proof that this blood is in demand.*

SEND FOR PRICE AND COMPLETE PEDIGREE TODAY

T. B. Accredited 136265 **Bang's Free Certificate 1345**

BETHANY-HOMESTEAD FARMS, INC.

BYRON S. MILLER, *President* **Honesdale, Pennsylvania** COREY C. GAREY, *Manager*

Our Junior Sire . . .

Rex's Vox Pop of Bolton 265394

His first calves are most promising.
Plan a visit to the farm and see the "Vox Pop" get.

A Full Sister—in our herd

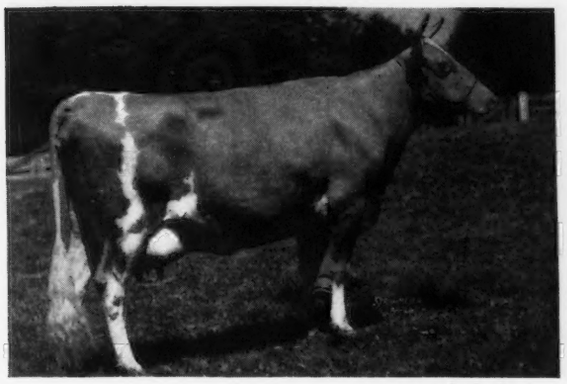

(*unretouched photo*
BOLTON'S CIRCE 460117
12488.5—574.9—GG

The Bull

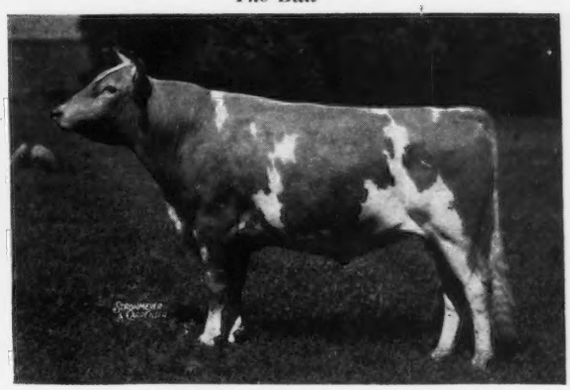

(*unretouched photo—taken at just 3 years*)
REX'S VOX POP OF BOLTON

"Vox Pop" is by Leda's Rex of Bolton, A. R., and out of Trixie's Natie of Bolton, 14268.9 Milk, 665.4 Fat, Class AA—3 A. R. daughters.

4 paternal sisters in herd—all on test now. 4 maternal sisters in herd—making excellent records. 14 daughters now in herd.

Get on the "VOX POP" program at Mt. Ararat. His sons out of good A. R. cows usually available.

MT. ARARAT FARM • *Port Deposit, Maryland*

DONALDSON BROWN, *Owner* EVERT G. DENNEY, *In charge of herd* VERE S. CULVER, *Manager*

A Stringfellow-Maxim For Sale...

BULLS by *QUAIL ROOST BRIGHT KING*

A son of Quail Roost Maxim King, A. R., that is by High Point Prince Maxim, A. R., out of one of the greatest brood cows in the Quail Roost Herd.

Dam: Quail Roost Bright Maid, A. R.
13337.9—649.3—FF
Line-bred to *Mixter Faithful, A. R.* and *Mixter May Royal, A. R.*

BULLS out of daughters of *BUTLER ISLAND MAJESTY SCARLETT, A. R.* A son of May Royal's Majesty, A. R., out of a granddaughter of Langwater Foremost, A. R.

Especially Promising is the bull—*BRIGHT KING'S JERRY*—dropped October 10, 1941, by Quail Roost Bright King, out of Stringfellow Farms Belinda; 10818.9 lbs. M., 503.9 lbs. F., Class GG, a "Scarlett" daughter.

STRINGFELLOW FARMS
Chester, South Carolina
W. B. STRINGFELLOW, Owner

Appin's Jeweler

OUR JUNIOR SIRE. . . A maternal brother to QUAIL ROOST GOLDEN KING—new Junior Sire at Quail Roost Farms.

"JEWELER" is by Argilla Forecaster, A. R., that is a full brother to Argilla Catamount, A. R., and Argilla Formosa, A. R., 15875.8—854.5—E.

On the top side he carries the blood of Dolly's Foremost of High Rock, A. R., and Langwater Sentinel, A. R.

"JEWELER" is out of one of our best cow families.

Appin's Golden Fern, A. R.

10657.2—558.0—G
13671.4—715.7—A

5 A. R. daughters. She is out of Little Fern of Appin, A. R., a full sister to Fern's Raider of Appin, A. R., (in service when over 20 years of age).

"Jeweler" inherits proved production and longevity.

Bull calves of this breeding for sale.

ACCREDITED BANG'S FREE

C. S. McCALL
Owner

APPIN FARM

Bennettsville, South Carolina

VISIT → FLYING HORSE FARM
South Hamilton, Mass.

Home of High Test and Production

Within The Last 60 Days We Have Sold

TO FLORHAM FARM

FLYING HORSE SELECT'S COMMANDO

Sire: ALFALFA FARM SELECT 235004

Dam: ALFALFA FARM PRIMROSE 474545 (maternal sister to Alfalfa Farm Flute)
12058.6 M., 765.8 F., Class E
17564.5 M., 1083.9 F., Class BB (world record)

At Private Treaty

TO ALDERNEY-BROOKLAWN FARMS

FLYING HORSE KING'S TRUMPETER 312398

Sire: DUNWALKE KING'S GLORY 261222

Dam: CATAMOUNT MELODY 510220 (full sister to Alfalfa Farm Lute —see dam of "Colonel" below)
12360.9 M., 751.5 F., Class GG

New England Spring Sale, 1942
Price: $1,150.00

TO CHEDCO FARM

FLYING HORSE LUTE'S COLONEL 312401

Sire: CHEDCO COLONEL 286027

Dam: ALFALFA FARM LUTE 442408
13171.3 M., 804.6 F., Class GG
17378.6 M., 1058.0 F., Class BB (world record when made)

At Private Treaty

Heifer:
FLYING HORSE COLONEL BELLETTA 709354

Sire: CHEDCO COLONEL 286027

Dam: HILLTOP BUTTERFAT BELLETTA 441264
10316.9 M., 549.1 F., Class GG
16630.3 M., 868.9 F., Class AA

At Private Treaty

TO ROSEWALD FARM

FLYING HORSE KING'S FLUTE 312399

Sire: DUNWALKE KING'S GLORY 261222

Dam: ALFALFA FARM FLUTE 442406 (¾ sister to Catamount Melody and Alfalfa Farm Lute)
13250.4 M., 775.7 F., Class GG
16206.2 M., 962.9 F., Class EE (world record when made)
12499.2 M., 756.6 F., Class CCC
15961.3 M., 970.4 F., Class AA

At Private Treaty

THE DAMS

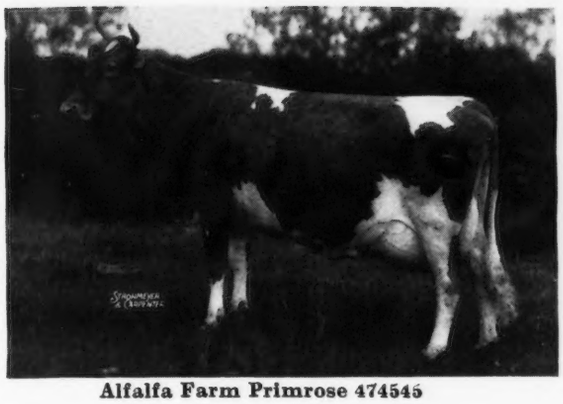

Alfalfa Farm Primrose 474545

Catamount Melody 510220 and her bull calf, **Flying Horse King's Trumpeter 312398**

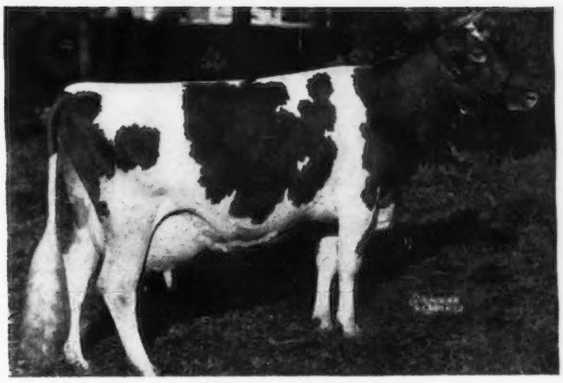

Alfalfa Farm Lute 442408

Hilltop Butterfat Belletta 441264

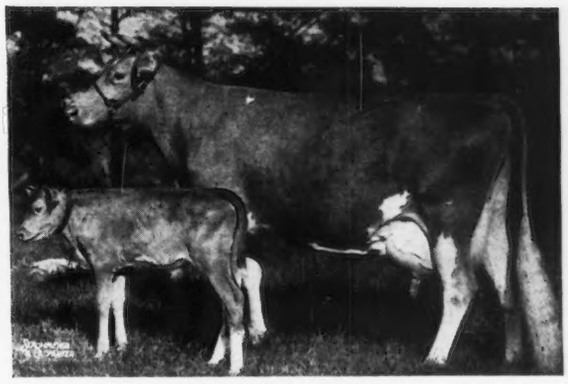

Alfalfa Farm Flute 442406

T. B. Accredited
Mass. Abortion Free No. 60

Please address all correspondence to
Flying Horse Farm, South Hamilton, Massachusetts
ROBERT MURRAY, *Herd Manager*

Our Herd Sire *T. B. Accredited* • *Ohio Bang's Free Certificate No. 7336*

A Full Sister **BROADLAND BARONET**

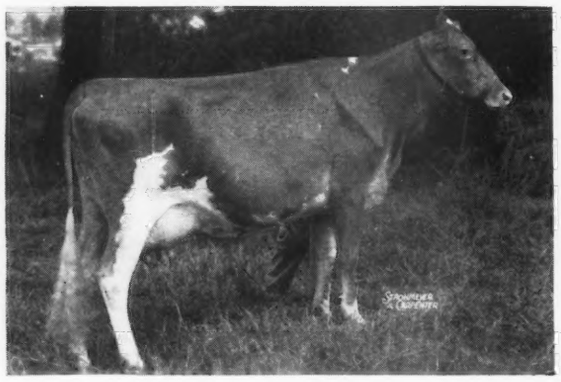

Broadland Baroness
Sold for $1,000 12342.0—660.7—GG
Reserve Senior and Grand Champion, Michigan, 1939. 2nd prize two-year-old, Dairy Cattle Congress, Eastern States, 1939.

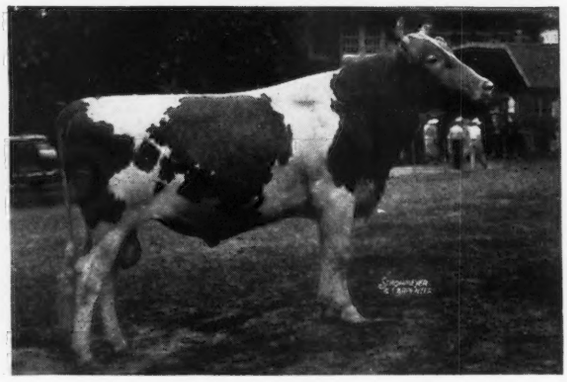

BARONET is sired by the former National Dairy Show Champion—Broadland Border King, A. R., that is by Green Meadow Coronation King, A. R.

STOCK OF THIS BREEDING FOR SALE
Send for prices and pedigree

GUERNSEY CATTLE — RINGOLD Farm — HAMPSHIRE SWINE

MR. AND MRS. ROBERT D. MUSSER, *Owners*
LLOYD STILES, *Manager*
CIRCLEVILLE, OHIO

Langwater Hilarity

we are pleased to announce, will remain at Law-Will until November 1.

Sire: LANGWATER PLATO (son of "Pharaoh") 17 A. R. daughters as first-calf heifers average 11151.4 M., 538.4 F., 17 immature.

Dam: LANGWATER JOYOUS (2nd highest record daughter of "Pharaoh"). 16252.5 M., 840.8 F., Former Class Leader BB.

HILARITY'S daughters as first-calf heifers are producing up to 50 pounds per day. He is being bred to Law-Will General's daughters that, as first-calf heifers, are producing up to 48.7 pounds per day and as second-calf heifers up to 65.8 pounds per day.

GENERAL'S dam, Imp. Pearl of Grand Fort—19168.7 M., 803.5 F., Class A—is a sister of Hilarity's grandam, Imp. Beauty's Flora of Langwater—17054.9 M., 787.5 F., Class A.

Bull Calves of this breeding are for sale.

FEDERALLY ACCREDITED BANG'S CERTIFICATE

Law-Will Farm ***HOPE, R. I.***

ESTATE OF F. L. WILLIAMS, Owner
J. A. HANDFORD, Herdsman

Guernsey Pedigree Specialists

Established in 1915

Two color typewritten or ditto pedigrees, one copy up to several hundred on blanks for loose-leaf herd registers or on blanks not punched for covers for surplus stock for sale.

CATALOGUES FURNISHED FOR AUCTION OR PRIVATE SALES. MOUNT HOPE PRECISE OR COMMERCIAL OR OTHER TYPES OF INDEXES PREPARED. DAM-DAUGHTER COMPARISONS FIGURED.

Price Schedule

Number of Ancestors	Size of Blank	Typewritten (Two color) 1 copy	Ditto (Two color) 15 copies	30 copies
14	8½" x 11"	$ .75	$1.00	$1.25
14	14" square	1.00	1.25	1.50
30	14" x 16"	1.35	1.75	2.00
30	4¼" x 7¼"	.75	(pocket loose-leaf)	
62	14" x 17"	2.25	2.50	2.75
124	17½"x 23½"	4.00	(On Cardboard, Suitable for Framing)	

NOTE: On all ditto pedigrees, 15 or 30 copies, there is no additional charge for master copy. NOTE: Special prices quoted on total number of animals in herd on loose-leaf, 30 and 62 ancestor blanks.

In ordering pedigrees, please furnish name and herd book number and date of birth of animal to be pedigreed, as well as name and herd book number of sire and dam and grandsire and grandam on both paternal and maternal sides.

Send for samples and prices direct to

Ithaca Sales and Pedigree Company
513 NORTH TIOGA ST., ITHACA, NEW YORK
Telephone 3522

Coolbranch Farm
Churchville,
Harford County, Maryland

Sire:
Maple Lane Gardenia's Steadfast 240690
Full brother to:
Maple Lane Challenger 222706
Maple Lane Gloria 447563
15654.9—776.9 — 4.96% — GG — 9th when made.

"GUARDY"

(Coolbranch Peony's Guardy 287786)

Dam:
Maple Lane Africander's Peony 254300
12523.3—734.7—5.87%—F
New York State Champion when made

Saugerties Africander 116932
43 A. R. daughters, 49 records average
12325.4—664.3—44 immature.

Fair Weather Gardenia 304148
14920.4—715.8—4.80%—D
15455.6—734.8—4.75%—AA
4th prize, Aged Cow, National Dairy Show, 1937.

Saugerties Africander 116932
43 A. R. daughters, 49 records average
12325.4—664.3—44 immature.

Silver Birch Meema 115176

Langwater Africander 57121, A. R.
76 A. R. daughters, 37 A. R. sons
Dora of Shagbark 88584
7018.8—436.7—6.22%—G
(Record made in 184 days when stopped by accident)
4 A. R. daughters, 1 A. R. son

Vanity's Ultra Steadfast
15 A. R. daughters, 2 A. R. sons
Fair Weather Gordon Dean 181094
Best of 4 records
16073.2—909.6—5.66%—A
3 A. R. duaghters

Langwater Africander 57121, A. R.
76 A. R. daughters, 37 A. R. sons
Dora of Shagbark 88584
7018.8—436.7—6.22%—G (184 Days)

Brookmead's Royal France 55927
1 A. R. daughter
Imp. Vallon's Heirloom 93737

JOSEPH FRANCE
Owner

Address all communications to
1409 MERCANTILE TRUST BUILDING - BALTIMORE, MARYLAND

JOSEPH H. WEBB
Manager

★★★★★★★★★★★★★★★★★★★★★★★★

We Won't Let Them Down!

Our forefathers gave their all to make this a free country. We must give our all to keep it so. We can't all share in the actual campaigns of the present conflict but we can help those who do by buying WAR STAMPS AND BONDS.

TRANSCRIPT PRINTING COMPANY
PRINTERS OF THE "JOURNAL"
PETERBOROUGH, NEW HAMPSHIRE

Write us today for specimens of Guernsey Stationery

★★★★★★★★★★★★★★★★★★★★★★★★

Renew Your Subscription to the JOURNAL . . .

$1.50 *for one year*

$2.50 *for two years*

$5.00 *for five years*

$4.00 *for one year for foreign subscriptions*

$2.10 *Canadian subscription*

GIPPY PLANTATION GUERNSEYS

Carry a prepotency of LANGWATER FOREMOST blood.

Typical Foundation Cows

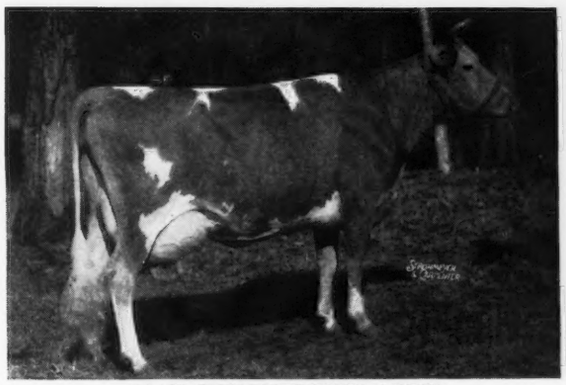

MAY KING'S GIPPY ABBY
14849.2—757.9—A

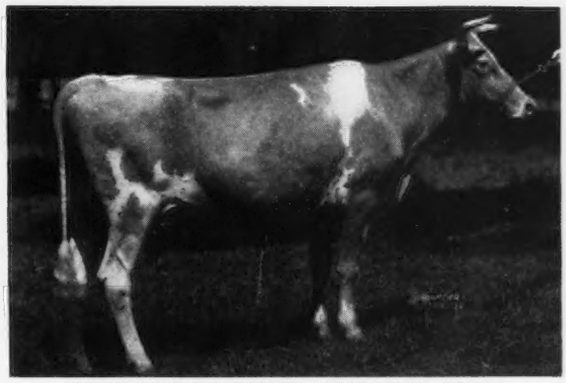

MAY KING'S GIPPY PRINCESS JEAN
13137.9—708.5—A

Both are by Foremost's May King, A. R.—a proved son of Langwater Foremost and sire of many of our best foundation A. R. cows.

VALOR or MAXIM bred bulls out of "May King" daughters are usually for sale. Let us quote you prices on bulls by Valor's Count, A. R., or by Quail Roost Maxim's Foremost, A. R.

Federal Accredited No. 112365 WRITE US YOUR NEEDS *S. C. Bang's Free No. 16*

NICHOLAS G. ROOSEVELT, *Owner*
E. G. CARPENTER, *Manager*

Moncks Corner, South Carolina

LOOKING

We Selected PINE MANOR LEVITY KING

The Bull

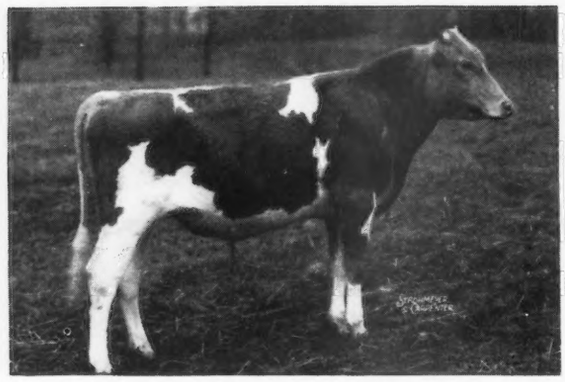

Pine Manor Levity King
Dropped: April 1, 1941

His Sire

Green Meads Taurus
Promising Herd Sire at Pine Manor

His Dam

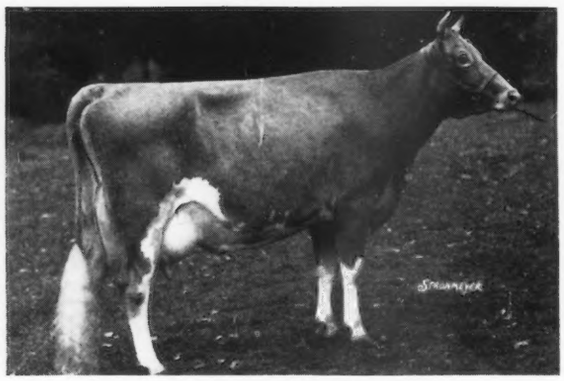

Green Meadow Levity
13961.0—707.6—FF
On retest completing another record around 700 lbs. fat in Class A (bred for AA).

A Maternal Grandam

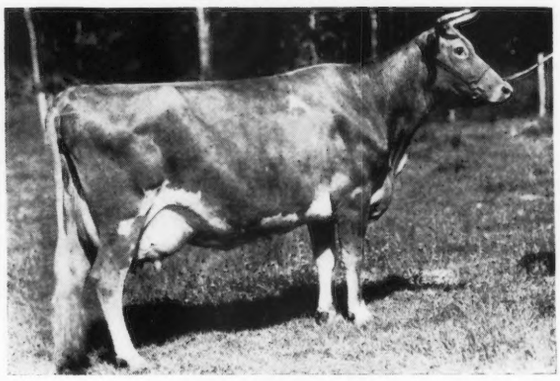

Shuttlewick Levity
16896.0—804.4—G
3 A. R. sons, 4 A. R. daughters

A Paternal Grandsire

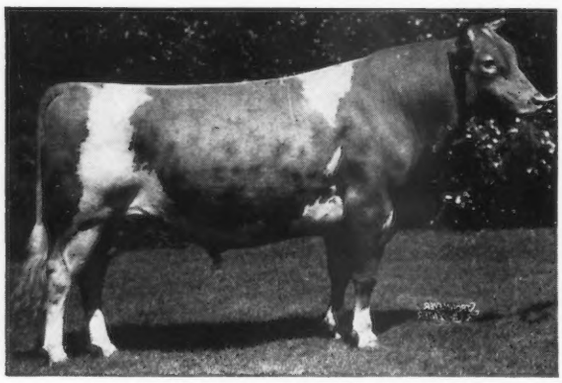

Langwater King of the Meads
4 A. R. sons, 29 A. R. daughters

A Paternal Grandam

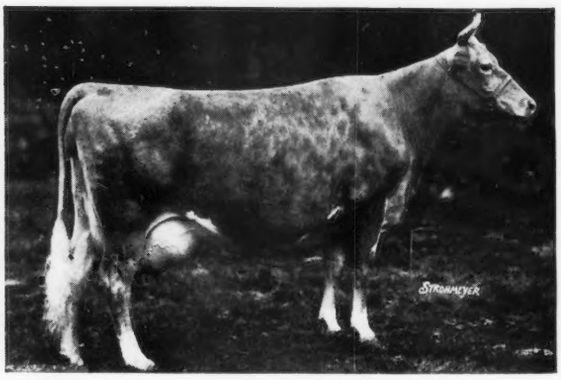

Green Meads Thelma
13518.8—740.7—D
Dam of Myhaven King and Green Meads Saragon

AHEAD

A Youngster with a Future

He will be used on the daughters of Raemelton Sunny Triumph, A. R., and Raemelton Royal Corking. This will strengthen and double up the proved blood of Green Meadow Coronation King, A. R.

GREEN MEADS TAURUS 222607
3 A. R. daughters
Pine Manor Taurine Iris 615963
10125.8—597.4—GG
On retest, 176 days, 7779.8—432.21—E
Pine Manor Taurine Bloom 617388
9915.7—493.8—G
On retest, 187 days, 8083.8—385.78—D
Taurus' Effie May 575695
9445.2—475.0—G
Pine Manor Taurine Hilda 615964
11860.1—583.2—G (subject to final approval).
Taurus' Tillie of Turkey Ridge 619089
12834.7—708.65—G—364 days
"Taurus" is a full brother to Myhaven King, A. R. (9 A. R. daughters average 11779.1—601.6—all immature). He is herd sire at McDonald Farms, Cortland, New York.

GREEN MEADOW LEVITY 379048
13961.0—707.6—FF
Completing another record over 700 lbs. fat in Class A (bred for AA). Jr. Champ., Brockton Fair, Mass., 1934; 1st heifer, 18 mos. under 2 years, N. Y. State Fair, 1934.

LANGWATER KING OF THE MEADS 196128, A. R.
Sold, 1939, for $12,500.
4 A. R. sons, 29 A. R. daughters, 44 records average 12071.5—617.2—39 immature.
Green Meads Queen Avalon 501928
18008.2—854.6—DD
18939.3—880.7—B
Green Meads Queen Daisy 449471
16560.4—848.8—BB
Green Meads Queen Maid 501585
16414.5—832.2—CC
Green Meads Queen Phyllis 516581
14481.6—826.3—C
Green Meads Queen Snowfli 553479
12720.4—758.0—FF

GREEN MEADS THELMA 349034
12902.7—704.2—G
13518.8—740.7—D
Sold, 1936, for $1,300.
1st Dairy Herd, Eastern States Exp., N. Y. and N. J. State Fairs, 1937; 1st Exhibitor's Herd, Eastern States Exp., 1937; 2nd Governor's Trophy, N. D. S., 1937.
2 A. R. sons

GREEN MEADOW CORONATION KING 109429, A. R.
13 A. R. sons, 27 A. R. daughters 32 records average 13275.8—690.3—28 immature.
Green Meadow Melba 384421
15342.9—963.9—FF
Green Meadow Lustre 226332
13107.1—733.4—G
16371.8—978.3—D
Douglaston Coronation Queen 358648
13860.7—803.3—DD
Green Meadow Minuet 356033
19093.0—864.2—A
Green Meadow Tranquil 359360
14736.2—801.5—E
Green Meadow Rosamond 317416
14218.1—803.7—C
Green Meadow Monita 248794
12397.6—614.1—G
15695.8—782.4—C
Wistful's Harvest Moon 245068
15131.0—777.3—B

SHUTTLEWICK LEVITY 101850
16896.0—804.4—G
Sold, 1924, for $22,000.
3 A. R. sons, 4 A. R. daughters
Coronation Levity 466316
15252.0—867.0—A
Aiyukpa Levity Queen 276857
14040.7—732.3—AA
Shuttlewick Mirth 129736
13633.6—706.1—G

LANGWATER PHARAOH 98719, A. R.
42 A. R. Sons, 50 A. R. daughters
68 records average 12089.5—592.6—55 immature.
Langwater Valencia 304322
17508.9—952.7—A
Langwater Joyous 351416
16252.5—840.8—BB
Langwater Gardenia 2d 283995
15172.0—820.2—C
Langwater Buttercup 292008
15623.9—813.3—A

LANGWATER QUEEN OF THE MEADOW 210364
13116.5—731.7—D
Jr. Champ., Brockton Fair, Mass., 1926
2 A. R. sons, 3 A. R. daughters

GREEN MEADOW WATCHFUL 154429, A. R.
Sold, 1936, for $2,100.
16 A. R. daughters 30 records average 11333.9—573.1—22 immature.
Yokum Ann 446129
13820.9—781.4—EE
15817.3—846.2—CC
McDonald Farms Calla 557956
12874.8—725.8—G
14903.9—823.0—D

GREEN MEADS THEDA 349028
12392.1—628.7—E
4 A. R. daughters
Green Meads Queen Thekla 553482
14103.2—671.3—F
Green Meads S. Theresa 416293
13240.6—642.2—A

GREEN MEADOW STEADFAST 87623, A. R.
Sold, 1929, for $1,000.
3 A. R. sons, 8 A. R. daughters
Green Meadow Rosalind 217437
16246.1—817.1—B

CORONATION QUEEN OF BEAVER RIDGE 85274
13561.6—624.4—F
16724.1—743.5—C
Sold, 1920, for $2,100.
2 A. R. sons

LANGWATER STEADFAST 31672, A. R.
Sold, 1920, for $25,000.
33 A. R. sons, 33 A. R. daughters, 38 records average 12802.1—643.3—28 immature
Langwater Angela 195134
19003.9—940.1—A
Langwater Mab 217996
14949.0—830.9—D

LANGWATER LEVITY 70293
12785.9—662.2—EE
Sold, 1924, for $15,000.
Sr. and Gr. Champ., N. D. S., 1923.
5 A. R. daughters.

Herd Federally Accredited and Ohio Bang's Accredited

RAEMELTON FARM • Mansfield, Ohio

ROGER A. BLACK, *Owner* OTTO C. KLINE, *Superintendent*

Chedco Farm

On Route 62 - Berlin, Mass.

THE CHEDCO HERD is not a large herd. It numbers 60 head; three herd bulls, 25 milkers, the balance is in heifers and a few bull calves. The herd was started in 1922 and has been built around a number of well-bred bulls.

Our first herd sire was CRAMOND HORATIUS, a son of Cramond Stalwart out of Langwater Easter Lily; followed by LANGWATER CHEDCO, a son of Langwater Pharaoh out of Langwater Gem; followed by AIYUKPA LEVITY-KING 2D, a son of Aiyukpa Levity King out of Shuttlewick Mirth; followed by LANGWATER DREADNAUGHT, a son of Langwater Merrymaker out of Langwater Tulip.

Our present herd sires are CHEDCO CORONATION KING, a son of Coronation Rose King out of Coronation Levity; and CHEDCO KING OF THE MEADS, a son of Langwater King of the Meads and out of Green Meads Wistaria; and our Junior Herd Sire is by Chedco Coronation King out of Chedco Moonlight, a daughter of Aiyukpa Levity-King 2d.

If it is LANGWATER CORONATION or LEVITY blood you are interested in, let us quote you on your next bull, bred along these lines.

C. E. COTTING, *Owner*, 50 Federal Street, Boston, Mass.

F. H. SMITH, *Manager*, Berlin, Mass.

Accredited Herd 100024

Negative to Agglutination Test Certificate 20

Forges Farm Guernseys

OFFER FOR SALE

A "VICTOR" Calf out of a High Record "SELECT" Cow

HIS DAM

FORGES DIMPLES, A. R.

13800.0 lbs. milk, 701.7 lbs. fat, Class GG
14404.2 lbs. milk, 719.3 lbs. fat, Class B
(Subject to final approval and bred for BB)

A daughter of Grafton Farm Select, A. R., 13 A. R. daughters average 11624.3 lbs. milk, 620.3 lbs. fat, all immature.

This Choice Bull Calf—FORGES EMBLEM—was dropped April 10, 1941 and is line-bred through Forges Victor to the "Countess" Family.

Act today—send for price and complete pedigree.

Other "Victor" stock for sale

Plymouth, Massachusetts

T. W. PRENTICE, Manager

Follow the Hamlet-Privateer Cross—Line-bred Foremosts

by **Klondike Hamlet** or

by **Klondike Privateer, A. R.**

A. R. Cows

	MILK	FAT	CLASS
Watershed's Belle	14744.0	714.6	AA
Watershed's Graceful	13762.3	586.0	A
Cleo's Jessie	10476.2	562.6	DD
Gold Tulip	9864.0	542.1	DD
Jean of Chieftain's Pride	11145.7	537.0	AA
Tulip's Gold of High View	10504.1	531.8	A
Maid's Bessie of Blackstock	9973.7	527.3	A
Privateer's Cleopatra	9652.0	514.9	F
Elsie May of Prince George	9863.3	503.5	EE
Nettie B. of Sunset Farm	9288.3	501.2	AA

Stock of this breeding for sale

PARKER'S GUERNSEY FARM

DUBLIN, GEORGIA

D. I. PARKER, OWNER — H. L. RENFROE, HERDSMAN

Another daughter of Senior Sire

Rilma's Cathedral Rose's King, A. R.

Goes over the 600-pound Class as a Junior two-year-old

PRESENTING...

C. F.'s Fancy Rilma Rose

11215.6—623.4—G

Other A. R. records recently completed

	Milk	*Fat*	*Class*
C. F's NOBLEMAN'S DELIGHT	15140.9	842.5	BB
C. F's NELL GWYN	13313.5	759.1	FF
KITTY HYACINTH	15935.3	702.0	A

Follow the King-Nobleman Cross. Bulls for sale by our two A. R. bulls or by sons of theirs. All are out of high producing A. R. cows.

VISITORS ALWAYS WELCOME—CORRESPONDENCE SOLICITED

"By their records you will know them"

Federal Accredited Certificate 284084
Abortion Free Certificate 288

CHESTERBROOK FARM

Berwyn - Chester County - Pennsylvania

ESTATE E. B. CASSATT, *Owner* — PETER J. BOLAND, *Manager*

GOLDEN—ARROW—FARMS

REG. U. S. PATENT OFFICE

Where the Cows Milk A TON of Milk per Month

Yes, We Are Back Again!

Here are records of two daughters and a granddaughter of one of our sires. They were bred by the owner, W. F. Schacht, and are still owned by the breeder. Note the fine A. R. records. Also, the D. H. I. A. records they have.

Here are the Records:

No. 17—GOLDEN ARROW MABEL milked over five tons of milk in five consecutive months.

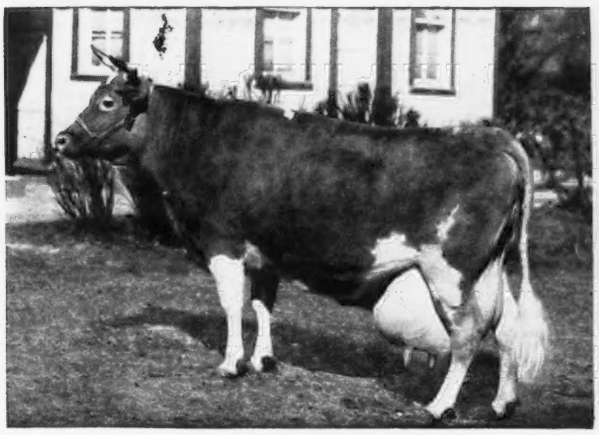

NO. 17 GOLDEN ARROW MABEL, A. R.
Record: **20552.8 M., 812.3 F., Class AA.**
D. H. I. A. Record: **20098 M., 833.1 B. F.**

No. 27—GOLDEN ARROW ROSE MARY averaged three tons of milk in three months.

NO. 27 GOLDEN ARROW ROSE MARY, A. R.
Record: **19324.1 M., 825.8 F., Class A.**
D. H. I. A. Record: **18906 M., 890 B. F.**

No. 41—GOLDEN ARROW GERTRUDE milked over one ton of milk in one month.

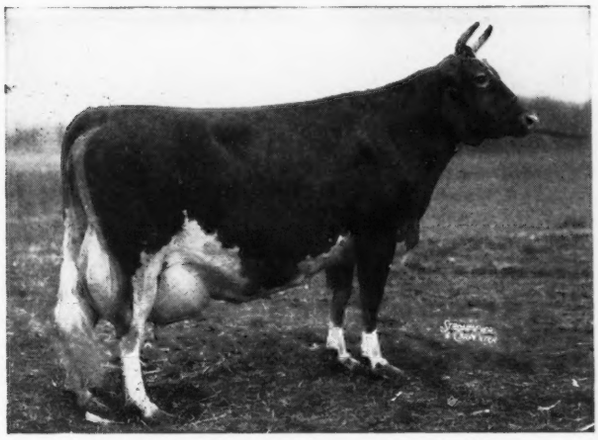

Golden Arrow Rose Mary is the dam of No. 41 Golden Arrow Gertrude.

NO. 41 GOLDEN ARROW GERTRUDE, A. R.

Record: 18718.6 M., 859.6 B. F., Class A.
D. H. I. A. Record: 18355 M., 876.4 B. F.

Here is their average:
D. H. I. A. Records: 19119.2 M., 866.5 B. F.
A. R. Records: 19531.8 M., 832.6 B. F.

While these are outstanding records, yet our prices on Bull Calves and other stock are reasonable. You can afford to own the best simply by contacting us.

DAISY CATTLE MARKERS MAKE GOOD COWS LOOK BETTER—See our Ad, page 57, for Daisy Cattle Marker. You need them now more than ever. Buy now while we can supply them.

WE EXTEND A SPECIAL INVITATION TO VISIT THESE FARMS.

Our advertisement appears the first of every month.

GOLDEN ARROW FARMS, *Huntington, Indiana*

Federal Accredited—Indiana Bang's Free Certificate No. 929-D **W. F. Schacht, Owner, P. O. Box 7, Huntington, Indiana**

Rosewald OFFERS FOR SALE...

ROSEWALD ILLUSTRATOR 316269

Dropped: February 20, 1942

A Bull backed by show ring champions and class leaders

A Paternal Sister

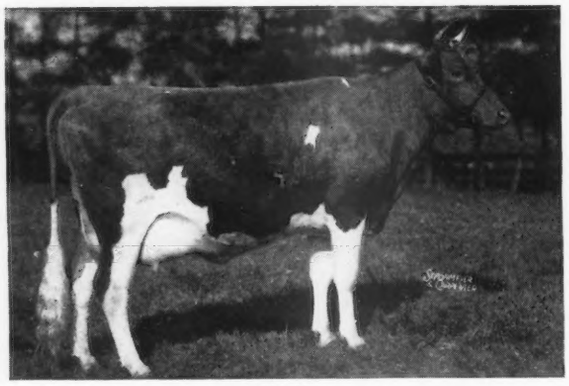

CATAMOUNT MELODY, A. R.
12360.9—751.5—GG
See page 69 for latest picture of "Melody."
1st prize 2-year-old, Eastern States, 1939; 2nd prize 3-year-old, Eastern States, 1940; 2nd prize 3-year-old, National Dairy Show, 1940; Sr. and Gr. Champ., Topsfield, Mass., 1940; Reserve Champ., Topsfield, Mass., 1941.

Illustrator is Sired by MUSSOLINI

Senior Herd Sire at Rosewald and sire of Alfalfa Farm Flute, Sr. and Gr. Champ., Topsfield, Mass., 1939. A show cow with production—16206.2 M., 962.9 F., Classes E and EE (former world's record). She a daughter of Argilla Flute, 13035.3 M., 752.3 F., Class G. Other Mussolini daughters include:

ALFALFA FARM HELOISE
15951.6—1006.2—BB
ALFALFA FARM LUTE
13171.3—804.6—GG
17378.6—1058.0—BB

Dam of ILLUSTRATOR

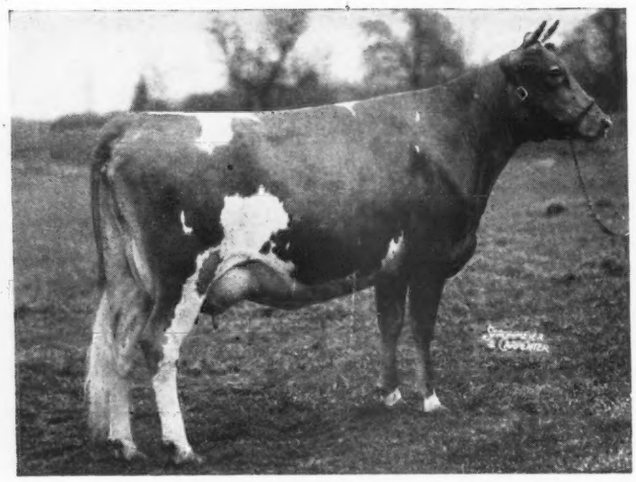

RIVEREDGE CONTENDER'S LADY LUCK
11859.3—544.6—GG
1st prize Jr. Yearling, Penn. Farm Show, 1938; 1st prize 2-year-old, Penn. Farm Show, 1939.

A show ring winner and a cow worthy of being the dam of your herd bull. A daughter of Argilla Contender 225788, Gr. Champ., Eastern States, 1938 and 1939 Penn. Farm Show. "Contender" is a son of Aiyukpa L. Czar 178703 whose daughter, Tamworth Isabel, was Sr. and Gr. Champ., Topsfield, Mass., 1941. She has a record of 15778.6 M., 826.1 F., Class A. Paternal sister to Argilla Ceres, 15009.8 M., 880.9 F., Class DD.

ROSEWALD FARM • *Hillsboro, New Hampshire*

"Only 20 miles from Peterborough" — When near or in Peterborough, visit our Herd.

WILLIAM NIEDNER, OWNER — *Federal Accredited—Bang's Free N. H. 228* — JAMES H. DODDS, MANAGER

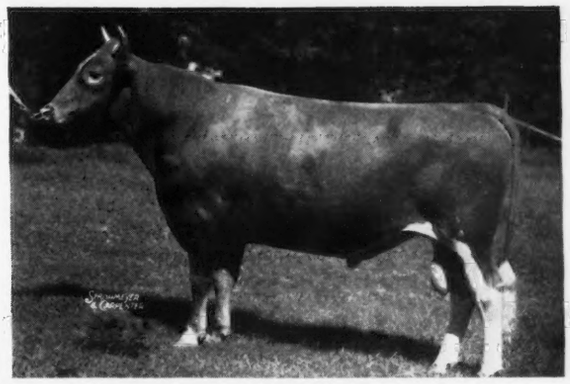

Riegeldale Illustrious Benjamin

SIRE

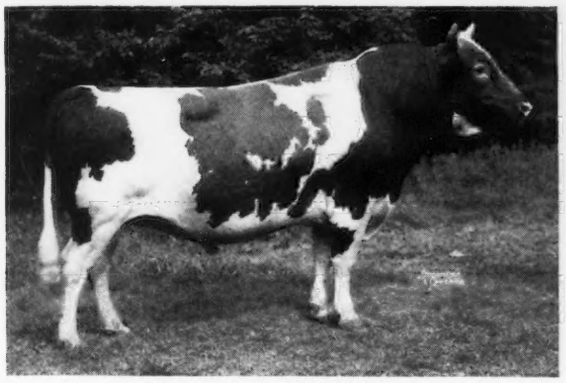

BOURNEDALE ILLUSTRIOUS, A. R.
15 A. R. daughters
Sire: Lone Pine Illustrator, A. R.
Dam: Maxim's May Queen of Dassel, A. R.
13967.1 M., 849.9 F., Class F
Two A. R. Daughters, two A. R. Sons

DAM

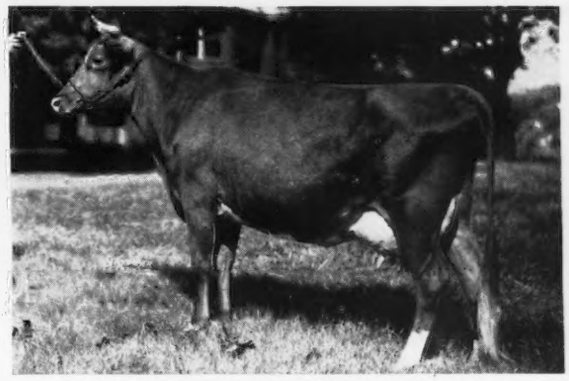

BOURNEDALE BELLONA, A. R.
10382.1 M., 501.8 F., Class G
14915.9 M., 751.1 F., Class D
17871.4 M., 921.2 F., Class A
Sire: His Majesty of Bournedale, A. R.
Dam: Imp. Bellona IV. of Clairmont, A. R.
14495.1 M., 654.3 F., Class F
Two A. R. Daughters

Paternal Sister

BOURNEDALE BUMBLE BEE, A. R.
11283.0 M., 577.3 F., Class GG
14748.1 M., 738.3 F., Class DD

Maternal Sister

RIEGELDALE MAXIM KATHERINE, A. R.
12837.9 M., 570.4 F., Class GG
18233.7 M., 790.5 F., Class C
Dam of Riegeldale Katherine's Betty, A. R.
11591.8 M., 587.3 F., Class GG

RIEGELDALE ILLUSTRIOUS BENJAMIN is a maternal grandson of His Majesty of Bournedale, A. R., that is being used here to further concentrate the blood of that great sire. Benjamin goes back to Maxim of Linda Vista, A. R., on the other side through Maxim's May Queen of Dassel, A. R., a former world record daughter.

We have a few young sons of Benjamin out of cows with records up to 684.4 lbs. of fat. Through two other sons of Bellona, Riegeldale Emory's Conqueror and Riegeldale Viscount's Majesty—the last two double grandsons of His Majesty of Bournedale, and Riegeldale Maxim's Katherine (picture above), we expect to develop a family that will be worthy of its rich heritage. A request will bring you a list of Benjamin's sons.

RIEGELDALE FARM • TRION, GEORGIA

35 miles south of Chattanooga, Tennessee, Federal Highway No. 27

Federal Accredited for T. B.
Certificate No. 478772

RALPH W. COARSEY, *Manager*

State Accredited for Bang's
Certificate No. 90

Work and Romance

Caumsett High Strung 295005

Sire: LANGWATER COUNT 204888, A. R.
Dam: CAUMSETT ROYAL CLAIRE 566633, A. R.

14007.0—660.4—GG
16280.0—803.1—CC

First 7 dams of High Strung average 15121.6 lbs. milk, 761.6 lbs. fat.
First 15 dams of High Strung average 14611.3 lbs. milk, 729.5 lbs. fat.

Caumsett Redman 295004

Sire: LANGWATER COUNT 204888, A. R.
Dam: CAUMSETT ROYAL PEARL 498755, A. R.

14384.4—684.0—GG
19055.7—912.9—BB

First 7 dams of Redman average 16088.9 lbs. milk, 801.2 lbs. fat.
First 15 dams of Redman average 15496.2 lbs. milk, 768.5 lbs. fat.

"High Strung" and "Redman" are worked daily in the summer. They are being bred to daughters of MIXTER THOR, MAY ROYAL'S VALOR and LANGWATER COUNT. The resulting calves show great promise—bulls of this breeding are priced reasonably.

148 different cows tested at Caumsett average 12941.6 lbs. milk, 640.5 lbs. fat.

Marshall Field **100 ACCREDITED GUERNSEYS** **John S. Clark**

CAUMSETT FARM GUERNSEYS

HUNTINGTON LONG ISLAND NEW YORK

WHAT THE COWS ARE DOING

ON ADVANCED REGISTER TEST

SPECIAL NOTE: This list contains monthly and total credits for all cows, omitting decimals (except for the month's credit of butter fat) and the month's per cent of butter fat. When more than one month's credit is computed at the same time, only the last month's credit will appear with cumulative totals. These credits are subject to verification and correction until final approval and acceptance and all tests are made on the one-day basis except as otherwise indicated. Animals are tested in seven classes as follows: Class A, five years and over; class B, four and one-half to five years; class C, four to four and one-half years; class D, three and one-half to four years; class E, three to three and one-half years; class F, two and one-half to three years; class G, under two and one-half years.

Reentry test is indicated by a * before the cow's name. Triple letter record is indicated by a †.

Name and Number	Cl.	Days	Mo.	Production Credit Milk	Production Credit Fat	Total Credit Milk	Total Credit Fat
Adams, G. L., Coldwater, Ohio. ARHT							
Golden Glow Ella Anne	G	223	Apr	864	35.45	6856	298
Adams, S. N., Portland, Ind. ARHT							
Limberlost Flora	G	83	Apr	1007	37.59	2769	109
Adohr Milk Farms, Tarzana, Calif.							
Adohr Ada Aster	G	190	Apr	791	44.10	4864	251
†Adohr Admiration Loftus	D	227	Apr	691	28.35	6540	258
Adohr Armistice	G	257	Apr	885	44.55	9324	466
Adohr Blume	G	257	Apr	888	47.87	8098	379
Adohr Buttercup Jewel	A	125	Apr	1030	47.82	5117	227
Adohr Duchess	E	365	Apr	396	23.59	9709	508
Adohr Fantine Fleur	C	365	Apr	373	20.14	10383	552
Adohr Fantine Isabel	C	318	Apr	637	33.13	8163	408
Adohr Flora	F	192	Apr	875	52.54	6066	312
Adohr Hanaway's Phyllis	D	261	Apr	663	37.83	6878	373
Adohr Hellen Eldor	E	133	Apr	858	48.77	4315	232
Adohr Janie	B	215	Apr	821	39.44	7230	341
†Adohr Lena Recorder	G	245	Apr	699	31.82	6050	281
Adohr Lubas Dolly	F	332	Apr	819	43.45	10131	476
Adohr Martha	D	342	Apr	903	39.28	11361	494
Adohr Mary Lady	A	181	Apr	837	36.45	5636	242
Adohr Pearlette	F	341	Apr	863	47.49	11889	596
Adohr Recorder's Isabel	G	196	Apr	943	40.66	6504	281
Adohr Ruby Leader	G	196	Apr	669	36.57	4846	255
*Adohr Supreme Calico	B	151	Apr	1532	85.80	8299	433
Adohr Trojan Leah	F	95	Apr	913	46.31	3231	141
*Angeline's Evangeline	A	67	Apr	1595	81.38	3519	172
S. Valor's Maxim D. Florham Angeline							
Crimson Glow of Cloverlawn	A	181	Apr	1000	43.02	6767	308
Peshell Mary	A	211	Apr	737	33.46	6565	316
*Sylvia of Vanoy	A	210	Apr	924	58.31	7306	364
Agar, Calvin A., Flat Brook Farm, Hainesville, N. J.							
Chinquapin Cameo	G	365	Apr	450	26.28	11814	594
Chinquapin Meadow Lark	F	233	Apr	772	45.74	7520	409
*Coronation Amy	D	30	Apr	1547	58.65		
S. Fra-Mar Farm King D. Amy of Red House Farm							
Design's Maxim's Linda	F	272	Apr	807	36.81	9171	436
Fra-Mar Heroine	G	259	Apr	937	44.91	8421	399
Glenburnie Joyous 2d	G	259	Apr	917	37.24	7561	316
*Leader's Alice Pearl	C	69	Apr	1684	65.35	3573	138
Pinebrook Elsie	F	82	Apr	1189	55.29	3041	138
Quail Roost Lucky Miss	F	232	Apr	890	51.82	7258	387
Alderney Dairy Company, Alderney-Brooklawn Farms, Morris Plains, N. J. ARHT							
Ashland Lady Blanche	A	111	Apr	1292	56.34	4942	235
*Beechwood Margarete	A	158	Apr	1109	58.23	6370	326
*Benton's Georgina 2d	A	276	Apr	1046	63.20	11252	603
Birchfield Freda	A	159	Apr	1209	57.45	6764	303
*Bloomfield Royal Cora	A	101	Apr	960	46.12	3232	148
Brooklawn Abundance 2d	F	226	Apr	640	34.01	5501	293
Brooklawn Alta	G	256	Apr	453	27.10	4689	259
Brooklawn Cleo	F	176	Apr	942	46.07	6288	279
Brooklawn Etta	G	229	Apr	615	34.90	5900	315
Brooklawn Julie 2d	F	213	Apr	615	35.22	4998	284
Brooklawn Kelso Tulip	G	222	Apr	620	34.00	5337	272
Brooklawn Margarete	G	280	Apr	650	34.60	6005	308
Brooklawn Mary	G	286	Apr	728	40.07	7862	382
Brooklawn Nellie	G	316	Apr	629	33.03	8617	393
Brooklawn Quaker Girl	E	365	Apr	23	1.75	8250	461
Brooklawn Royal Lady Harriet	G	40	Mar	849	34.34	1096	44
S. Florham King Master D. Graceland Royal Lady Harriet							
Brooklawn's Beautiful Jessie	G	55	Apr	1045	41.72	1820	76
S. Rockingham Northerner D. Beechwood Beautiful							
Brooklawn's Bess	F	212	Apr	460	27.82	3463	187
*Brooklawn's Brandy	A	364	Apr	386	28.62	10763	633
*Brooklawn's Dorothy Rose	B	353	Apr	570	32.67	11343	552
Brooklawn's Fair Lady	G	203	Apr	464	23.83	3685	182
Brooklawn's Flora	G	241	Apr	631	37.11	5613	286
Brooklawn's Floss	G	238	Apr	873	41.33	7082	300
Brooklawn's Josie	G	144	Apr	743	45.10	3900	204
Brooklawn's Lady Duchess	G	172	Apr	657	29.96	4394	213
Brooklawn's Lady Victoria	G	59	Apr	946	40.24	1784	79
S. Rockingham Northerner D. Westmont's Lady Victoria							
*Brooklawn's Lass	A	365	Apr	263	17.02	10167	507
Brooklawn's Lassie May	G	73	Apr	785	34.31	1816	74
Brooklawn's Master's Min	G	50	Apr	1092	51.01	1758	84
S. Florham King Master D. Antoinette's May King's Minnie							
Brooklawn's Matilda	G	73	Apr	913	39.44	2296	96
*Brooklawn's Mertensia	D	365	Apr	34	1.96	12702	607
Brooklawn's Millie	G	217	Apr	431	22.37	4117	203
Brooklawn's Olive May	G	104	Apr	918	47.57	3194	151
Brooklawn's Physalis Franchette	F	46	Apr	1026	43.42	1528	66
S. Brooklawn's King Noble D. Willowmere Franchette							
Brooklawn's Polka Dot	F	212	Apr	782	34.68	6365	268
*Brooklawn's Rose	B	365	Apr	40	2.44	10738	486
Brooklawn's Surprise Girl	G	365	Mar	101	6.48	7407	406
Brooklawn's Susie	G	365	Apr	157	9.19	11355	561
Brooklawn's Sybil	G	214	Apr	541	28.62	4095	210
*Brooklawn's Ultra Lassie	A	313	Apr	902	46.05	11705	555
Brooklawn's Ultra Lassie 2d	F	365	Apr	440	25.15	11470	561
Brooklawn's Vera	G	199	Apr	632	35.86	4868	251
Brooklawn's Vigilia	G	73	Apr	941	45.08	2425	107
Brooklawn Viola	A	365	Apr	6	.36	11930	629
Brooklawn Viola 2d	F	200	Apr	498	28.90	4101	208
*Brookmead's Fanciful	A	35	Apr	1624	73.57	1838	82
S. Actaeon's Don of Pennbrook D. Brookmead's Fancy							
*Butterfat Noble's Rosebud	A	315	Apr	733	42.38	11656	548
Calder Farm Christine	A	158	Apr	923	44.05	6061	281
Calder Farm Geisha Girl	A	86	Apr	893	44.92	2841	141
*Chestnutwold Fantine	A	150	Apr	1097	47.52	5878	261
*Cleo of Hilldene	A	97	Apr	1660	69.06	5265	222
*Cleopatra of Cinchona	A	168	Apr	1226	53.97	7332	314
*Cornalfa's R. Gretchen	A	38	Apr	1401	61.81	1728	77
S. Royal's Kris Kringle D. Cornalfa's Gretchen							
*Daylo Bright Beauty	A	83	Apr	1651	82.76	4625	216
Diana of Cinchona	A	234	Apr	852	43.66	8154	364
*Dolly of Rose Lane	C	365	Apr	461	27.78	9270	482
*Ellen of Rose Lane	A	99	Apr	1541	72.61	5193	228
Fellowship Anchor's Lindy	A	240	Apr	690	34.02	8099	388
*Florham Faith	A	106	Apr	1266	58.01	4601	202
*Florham Selection	A	129	Apr	1465	74.43	6438	294
Fox Dean's April Glory	B	180	Apr	1201	54.43	8305	349
Fox Dean's Nancy	B	261	Apr	547	34.22	7433	383
*Graceland Prince's Salem	A	365	Apr	77	4.59	15159	733
*Graceland Royal Lady Harriet	A	231	Apr	1136	57.72	9090	434
Honeymoon of Walnut Grove	A	185	Apr	1072	52.13	6858	313
Independent's Barbara	C	321	Apr	987	50.15	11775	558
*Lady Marvel of Rose Lane	B	271	Apr	714	29.73	7973	306
*Laura of Cinchona	A	164	Apr	1264	55.62	7700	341
Narcissus of Hilldene	A	262	Apr	753	41.28	8318	395
*Pearl of Cinchona	A	108	Apr	1361	60.86	5153	243
*Pleasant Plains Loyal Climax	A	59	Apr	1639	67.37	3130	139
S. Ivy Hall Climax D. Pleasant Plains Loyal							
*Primrose of Laverock Farm	A	310	Apr	720	38.75	9993	477
*Radiant Lady of Rose Lane	A	46	Apr	1529	90.84	2310	134
S. Glenburnie Interim D. Radiance of Rose Lane							
R velon Royal Ruby	B	365	Mar	139	8.66	13911	725
Royal Madam Queen	A	277	Apr	632	32.42	8290	406
Senator's Lassie	A	34	Apr	1199	53.96	1322	59
S. Senator May King of Brooklawn D. Viola's May King Lassie							
Senator's Princess Viola	A	251	Apr	517	27.10	5668	288
*Sherwood Forest Estelle	C	280	Apr	822	40.30	9976	435
Sunny Gem Nellie	A	66	Apr	1264	62.10	2805	136
*Susie Royal of Pomeroy	A	54	Apr	1550	66.99	2692	113
S. Langwater Mary's Royal D. Strongheart's Susie of Pomeroy							
*Torobel's Mary	A	145	Apr	1215	59.56	6410	303
*Two Brooks Flora	A	337	Apr	673	41.51	10843	587
*Unkledox Grace	A	164	Apr	1107	57.83	7063	336
Wasteland Orchid	A	262	Apr	578	33.13	7195	357
*Westmont's Lady Victoria	A	154	Apr	1445	70.26	8011	376
*Wonder's Foremost Fancy	A	91	Apr	1765	72.90	4756	200
Andersen, Arnold G., Northmeade Farm, Lawrence, Mich. ARHT							
†Fairlawn Augusta	A	72	Apr	1233	51.08	2856	114
†Linwood's Golden Darlene	E	24	Mar	626	30.74		
S. Florham Flyer D. Linwood's Golden Claudetta							
†Linwood's Golden Sparkle	D	176	Apr	830	33.14	5109	216
Linwood's Scarlet	E	126	Apr	817	35.73	3572	146
†Marjohnelle Royal Molly	F	219	Apr	563	25.24	4368	198
*†Pine Manor Viola's Blossom	B	166	Apr	1157	54.18	6636	270
Anderson, Don, "the little farm," Fort Collins, Colo. ARHT							
†Dimples of Marine View	G	89	Apr	876	41.62	2619	121
*Sunshine Golden Vember	D	203	Apr	1227	54.02	9053	400
Anderson, Robert, "the little farm," Fort Collins, Colo. ARHT							
†Dick's Nannie of Oak Park	F	39	Apr	1179	54.24	1479	68
S. Dick of Penn Villa D. Roberta of Oak Park							
†Marymoor Lu	F	208	Apr	977	40.55	7345	322
†Pioneer Beautiful	C	156	Apr	779	51.82	4836	291
Andrus, Julia Dyckman, Memorial, Incorporated, Bournedale Farms, Yonkers, N. Y. ARHT							
*Bournedale Coraletta	E	201	Apr	952	51.79	7834	383
*Bournedale Golden Bunnie	E	230	Mar	215	13.50	8727	485
Bournedale Golden Cinderella	G	356	Apr	763	51.51	11193	645
Bournedale Golden Dotty Dimple	G	334	Apr	884	56.76	10320	589
Bournedale Lady Victoria	F	304	Apr	873	54.04	9352	515
Bournedale Miss Democracy	G	74	Apr	846	44.59	2069	99
*Bournedale Nella Jay	E	165	Apr	1402	69.84	8313	392
Bournedale Victoriana	G	86	Apr	842	44.55	2310	114

Archer, Caroline, Flying Hill Farms, Reading, Pa.

*Country Belle of Flying Hill	A	365	Mar	176	10.31	13772	686
Flying Hill Country Kindness	E	226	Apr	963	52.01	7851	432
Flying Hill Lively Linda	E	365	Apr	562	33.84	10846	535
Flying Hill Mistress Stella	G	194	Apr	902	49.11	6058	299
Flying Hill Scotch Taffy	E	365	Apr	155	7.65	10835	494

Archer, Mary, Flying Hill Farms, Reading, Pa.

Flying Hill Country Sparkles	D	365	Apr	298	20.84	9333	464

Arnold, D. G., Lone Pine Farms, Bucyrus, Ohio. ARHT

*Cleta of Lone Pine	E	56	Apr	1438	70.90	2610	128
S. Corium Slogan's Marcus	D. Lincoln Way Rose Rouge						
*†Evalon Jolly	C	273	Apr	596	29.48	7420	359
Inaloo's Belle of Lone Pine	G	63	Apr	951	44.53	1869	86
S. Top Royal	D. Mollie's Inaloo						
†Janetta of Lone Pine	G	305	Apr	11	.51	7291	311
†Langwater Antonia	F	105	Apr	542	27.23	2126	97
†Marcus' Patsy of L. P.	E	284	Apr	504	24.92	5675	228
†Marfusa of Lone Pine	G	176	Apr	585	31.20	4273	212
*Narcia of Lone Pine	E	89	Apr	764	38.24	2495	126
Phoebe of Lone Pine	G	273	Apr	557	26.77	5785	288
†Pirouette of Lone Pine	G	250	Apr	583	32.87	5819	313
*Prince's Queen of Sunnyside	A	88	Apr	1352	57.34	4018	175
Rosalie of Lone Pine	G	250	Apr	518	23.33	5101	215
†Saphronia of Lone Pine	G	216	Apr	527	27.87	4205	188
*Suppliant of Lone Pine	A	72	Apr	1336	67.09	3183	147
S. Sevennaugh of Edorah	D. Franchester Compliment						

Avondale Mills, Siyacauga, Ala. ARHT

*Avondale Grace	D	28	Mar	758	31.34		
S. Klondike Kenesaw	D. Foremost Mazie						
Avondale's Patsy's Lib	G	343	Apr	695	38.46	8405	396
*Foremost Mazie	A	61	Apr	1096	33.57	2074	66
S. Klondike Gay Prince	D. Foremost Rosalee						
*Klondike Milicent	A	262	Apr	661	38.42	7179	376

Bache, Carter, Maywood Farms, Stillwater, Pa.

Gold Branch Glory's D. A. Maid	E	273	Apr	807	52.54	8757	475
Lily's Golden Sunset	C	194	Apr	898	42.76	6412	304
Maywood Dolly	G	201	Apr	778	42.53	5998	290
Maywood Miss Margery	G	295	Apr	852	41.45	9496	404
*Maywood Nora Galli 2d	C	210	Apr	1187	59.26	9543	459
Maywood Pearl's Select	G	76	Mar	1031	44.78	2534	104
S. Langwater Maywood	D. Maywood Select's Pearl						
Maywood Thanksgiving	F	325	Apr	901	49.12	10509	533

Baldwin, Charles, Rose Lane Farm, Pennington, N. J. ARHT

*†Lady Diana of Rose Lane	B	201	Apr	757	37.77	6086	271
†Merry Patty of Rose Lane	F	305	Apr	204	9.28	6507	275
Merry Valentine of Rose Lane	F	256	Apr	693	34.94	6644	328
†Princeton's Merry of Rose Lane	G	205	Apr	623	27.24	4570	198
*†Rose Blossom of Rose Lane	E	96	Apr	826	39.84	2754	124

Baleen, John, Argevna Farm, Oconomowoc, Wis. ARHT

Argevna Carefree	G	171	Apr	617	33.69	3701	197
†Argevna Debutante	F	101	Apr	1017	54.82	3345	180

Bancroft, Glenn L., Bancroft Acres, Swartz Creek, Mich. ARHT

Bancroft Acre's Amelia	E	240	Apr	505	22.18	5110	209
†Bancroft Acre's Hope	E	243	Apr	368	19.54	3629	174
Bancroft Acres Lassie	G	177	Apr	502	22.58	3608	149
†Bancroft Acre's Rosalie	G	220	Apr	299	15.84	2419	118
Bancroft's Acres's Alice May	E	191	Apr	792	41.84	5978	282
*†Beechnut's Rosie	A	125	Apr	1385	49.74	6131	253
Coreen's Sonya Superior	F	228	Apr	740	37.91	7193	305
*†Longacre Victoria	A	189	Apr	791	36.82	6568	291
†Loretta's Cynthia	F	54	Apr	868	36.03	1579	65
S. Foremost Superior	D. Loretta of Bancroft Acres						
†O'Dell Rose Gay's Hattie	G	99	Apr	930	42.15	3170	135
*†Ringlet's Sofie	A	189	Apr	834	40.20	6916	304
†Roberta's Delhia	F	108	Apr	644	27.06	2623	107
†Shy Ann's Opal	G	74	Apr	696	32.12	1758	74
†Superior's Milk Maid	G	245	Apr	432	21.60	4714	212
†Thelma of Wineboden Farm	G	228	Apr	551	26.54	5892	260

Bandy, John W., Comfort Farms, Bellevue, Ohio. ARHT

†Comfort F. Tressie's Judey	G	98	Apr	779	35.54	2449	106
S. Comfort Farms Prediction	D. Masher's Treva's Tressie						
†Comfort M. Alba's Abby	G	185	Apr	574	28.42	3696	158

Banfield, N. F., Corporation, Streverling Farms, Austin, Minn. ARHT

Diana Procris of Streverling	B	42	Mar	1215	61.60	1645	81
S. Filmore of Rosedale	D. Procris Dairy Maid of Streverling Farms						
Wallie of Streverling	A	51	Mar	1496	68.82	2471	114
S. Filmore of Rosedale	D. Ada of Streverling Farms						

Barclay, D. W., Chuckanut Farm, Burlington, Wash. ARHT

†Broker's Anabelle May	A	47	Apr	1591	60.48	2376	93
S. Valley Gem Broker	D. Senator's Mildred May						
Chuckanut Bettina	F	186	Apr	1124	58.60	7206	335
†Chuckanut Nanette	F	61	Mar	128	6.53	1536	78
Chuckanut Phyl-A.	E	312	Apr	686	42.53	9419	507
Chuckanut Phyl-C.	G	280	Apr	953	52.16	10194	488
†Daisy Nordstrom of Zepol	G	130	Apr	830	39.05	4097	166
†Lad's Precious of Middale	F	37	Apr	1112	52.27	1323	62
S. Coronation Western Lad	D. Eileen's Peggy of Middale						
†May Nordstrom of Zepol	G	126	Apr	1034	49.26	3968	169
Riverdale Charke's Sue	F	117	Apr	1142	56.07	5026	223
†Russellhurst Grace	F	126	Mar	120	4.84	3812	157
†Spot of Golden Glow	A	74	Apr	1269	57.77	3099	141
S. Skookum Rose Senator	D. Tinie of Golden Glow						

Barclay, Hugh, Douglaston Manor Farm, Pulaski, N. Y.

Douglaston Baroness Clarina	G	292	Apr	868	50.99	8491	475
Douglaston King's Amelia	G	340	Apr	826	42.15	10955	497
Douglaston Maharanee Dawa	G	201	Apr	767	41.97	5051	274
Douglaston Maharanee Gompa	G	112	Apr	755	44.02	3037	159
S.Douglaston His Royal Highness	D. Douglaston Baroness Oriel						
Douglaston Maharanee Kala	F	99	Apr	685	39.88	2338	131
S. Douglaston His Royal Highness	D. Douglaston Princess Adela						
Douglaston Maharonna Chauda	G	204	Apr	760	43.51	5413	284
Douglaston Maharonna Nepal	F	219	Apr	845	45.97	5991	336
Douglaston Queen Charlotte	G	112	Apr	1092	48.83	4148	169
S. Douglaston Coronation King 2d	D. Shuttlewick Mirth						
Douglaston Queen Edith	G	89	Apr	1011	50.56	2891	145
S. Douglaston Coronation King 2d	D. Imp. Bella's Cora of Jetteries						

Barnard, R. H., Indian Knoll Farm, Sylvania, Ohio. ARHT

Dictator's Dora's Queen	E	18	Apr	861	34.45		
S. Prince of Queen's Dictator	D. Dictator's Dora						
Longacres Early Dawn	G	169	Apr	866	37.54	5464	227
Longacres Melba	F	159	Apr	981	41.80	6141	243

Batterman, Henry L., Beaverbrook Farm, Mill Neck, N. Y. ARHT

†Beaverbrook Babette	G	273	Apr	526	28.68	5948	293
Beaverbrook Betty Lou	F	151	Apr	1205	45.55	6097	250
Beaverbrook Butterfly	G	162	Apr	1094	51.09	6016	298
Beaverbrook Butterscotch	G	34	Mar	933	44.23	1011	47
S. Beaverbrook Radiant Star	D. Antietam Gem's Butterball 2d						
†Beaverbrook Fushsia	F	242	Apr	361	24.11	5651	277
Beaverbrook Genevieve	F	365	Apr	862	45.69	11998	626
Beaverbrook Granilda	G	85	Apr	1200	49.00	3307	137
S. Beaverbrook Radiant Star	D. Beaverbrook Genesta						
Beaverbrook Jewel's Jasmine	G	237	Apr	1101	54.61	8966	426
Beaverbrook Pauletta	G	256	Apr	1107	44.07	9758	402
Beaverbrook Rosemary Girl	G	204	Apr	1284	47.90	8353	328
Beaverbrook Sheila	F	120	Apr	1240	50.85	5130	220
*Brightside Beauty	A	316	Apr	1205	58.84	15226	695
*Bright Starlight	A	328	Apr	886	49.26	13709	668

Beckman, Frederic W., Mrs., Cottage Farm, Skillman, N. J.

Brian Boru Ada	G	27	Apr	994	36.48		
S. Franchester Noble Prince	D. Brian Boru Aileen						

Bedford, F. T., Nyala Farm, Greens Farms, Conn. ARHT

*†Caumsett Country Grace	C	29	Apr	1240	52.59		
S. Langwater Count	D. Caumsett Gay Geraldine						
*†Foremost Orthwina	C	70	Apr	1266	60.53	2915	137
S. Majesty's Fearless	D. Fayroyal's Eunice						
†Foremost Philomena	D	100	Apr	1222	48.51	4173	162
†Golden Harvest Supreme's Kitty	D	100	Apr	1131	52.94	3997	190
Guernsey Good Will	G	88	Apr	1427	66.36	4086	174
*†McDonald Farms Crystal	B	22	Apr	1210	54.82		
S. Val Erin	D. Homestead Royal Goodness						
†McDonald Farms Echo	G	151	Apr	953	49.37	4960	253

Bell, Samuel H., "Rockwood," Dublin, Va. ARHT

†Cosquay's Adelene	G	304	Mar	241	11.68	5622	251
†Cosquay's Gold Lassie	F	289	Mar	446	26.45	5675	289
Mary Elizabeth of Clover Farm	E	196	Feb	590	29.17	4979	230
Rockwood Milady	G	365	Mar	60	3.87	7141	374
†Rockwood Pink Bo	G	24	Feb	608	30.62		
S. Florence's Jumbo of Hop Yard	D. Victory's Pink of Hop Yard						
†Rockwood Stardust	F	93	Feb	718	34.92	2603	128
†Rockwood Venus	F	305	Apr	136	9.17	5342	286
Tomboy's Nancy Astor 2d	A	365	Mar	206	12.47	8494	463
†Willow Brook Glen Starbright	A	305	Mar	63	3.69	6790	320

Berg, John S., Waukesha, Wis. ARHT

Park's Twinkle Star	F	222	Apr	832	37.80	7093	323

Berryland Fruit & Dairy Farms, Limited, Haney, British Columbia, Canada. ARHT

†Double Supreme's Dolly	F	174	Mar	703	36.51	4456	218
S. Foremost Double Supreme	D. Foremost Neggie						
†Foremost Nepolita	B	238	Mar	304	19.64	5706	320

Bethany-Homestead Farms, Incorporated, Honesdale, Pa.

Bethany Archer's France	G	297	Apr	877	46.62	10268	487
Bethany Favor's Georgie	G	310	Apr	569	32.31	7858	404
Bethany Favor's Hazel	G	161	Apr	816	38.56	5117	219
Bethany Favor's Nell	G	287	Apr	800	35.06	10356	384
Bethany Favor's Patricia	G	303	Apr	762	42.67	9214	455
Bethany Favor's Tabby	G	156	Apr	770	38.73	4889	211
Bethany Hollara	F	350	Apr	573	28.97	8455	382
*Fair Field Tabby J.	A	361	Apr	713	36.60	12523	605
Fairlawn Constance	F	330	Apr	734	42.48	10052	519
Fairlawn Dahlia	G	96	Apr	837	39.93	2980	134
S. Green Meads Wistar	D. Knollwood Linaria						
Fairlawn Dawn	F	124	Apr	994	38.90	4320	165
Fairlawn Dew Drop	G	132	Apr	823	35.49	3888	148
*Hardwick's Trixie Ann	A	337	Apr	680	37.41	11970	590
*Rockingham Princess Marilyn	A	334	Apr	1029	53.64	14109	669

Bird, Charles S., Endean Farm, East Walpole, Mass.

Endean Ninela	G	31	Mar	1294	54.48		
S. Langwater Hilarity	D. Endean Emer						
*Oaks Farm Jean	A	75	Apr	1633	70.57	3945	173
S. Brookmead's Frederick	D. Oaks Farm Flossie						

Black, S. Bruce, Twin Valley Farm, Pepperell, Mass. ARHT

†Catamount Carleen	C	269	Mar	532	33.31	6321	330
Maplewood Delores	A	109	Apr	1480	66.90	5348	237
†Maplewood Princess Amelia	A	268	Apr	565	27.60	6663	315
Maplewood Sally Lou	A	109	Apr	1117	63.70	4313	256
S. Mount Hope Quaestor	D. Maplewood Marilyn						
*†May's Susie	A	136	Apr	977	35.39	4933	184
Sally's Rose of Haven Hill	A	231	Apr	927	43.95	7287	364
*Sheldegren Corette	A	98	Apr	1556	75.48	5536	263
S. Lynbrook Politician	D. Sheldegren Cora						
†Twin Valley Adalaide	G	131	Apr	587	22.04	2721	102
Twin Valley Adaline	G	328	Apr	654	29.04	8367	377
†Twin Valley Almanda	F	212	Apr	299	18.00	2830	147
†Twin Valley Althea	F	198	Apr	751	33.37	5321	257
†Twin Valley Confidence	G	61	Apr	931	34.01	1919	73
S. Two Cedars Majesty	D. Two Cedars Confidence						
Twin Valley Countess	F	200	Apr	602	29.08	4416	220
†Twin Valley Duchess	F	242	Apr	448	23.39	4244	215
†Twin Valley Jim's Buttercup	F	212	Apr	488	24.78	4242	224
Twin Valley Topsy	G	334	Apr	386	19.89	8137	423
Vivian of Tersana Farm	B	172	Apr	1204	66.48	8040	400

Blahnik, George F., Carnival Guernsey Farm, Algoma, Wis. ARHT

*Allouez Royce's Kay Francis	C	24	Apr	971	40.31		
S. Corium Slogan's Royce	D. Allouez Francis' Cherub						
†Jewel of Carnival 2d	F	186	Apr	674	31.62	5052	225
*King's Arbutus of Wildwood	A	216	Apr	1179	76.79	10402	600
†Nell's Trixie of Carnival	G	88	Apr	629	23.05	2050	70

Blahnik, George F., Mrs., Carnival Guernsey Farm, Algoma, Wis. ARHT

†Pee Wee of Carnival	G	84	Apr	690	24.86	2121	74

Blahnik, Stanley F., Mrs., Carnivalue Grnsey Farm, Algoma, Wis. ARHT

†Favorite's Judy of Carnival	G	73	Apr	945	36.42	2320	89

Blakeford Farms, Incorporated, Queenstown, Md. ARHT

Blakeford Ann Lee	G	131	Apr	1217	59.51	5539	253
Blakeford Bessie	G	105	Apr	1141	53.21	4006	178
Blakeford Betsy	G	96	Apr	967	46.27	3525	160
*Blakeford Betty	C	100	Apr	1428	68.28	4878	237
*Blakeford Carissa	E	347	Apr	1123	52.13	16337	738
Blakeford Chica	G	252	Apr	503	29.57	5821	299
Blakeford Cynara	E	35	Apr	1307	63.40	1499	72
s. Langwater Ambassador	D. Blakeford Cynthia						
Blakeford Delphinium	G	35	Apr	1249	52.10	1434	59
s. Langwater Ambassador	D. Blakeford Delphine						
Blakeford Dutiful	G	21	Mar	6 8	28.84		
s. Langwater Reveller	D. Greyholme's Royal Dutiful						
Blakeford Evaline	G	316	Mar	768	33.65	8949	459
*Blakeford Fanchon	D	64	Apr	1667	69.71	3609	160
Blakeford Fern	G	345	Apr	1055	59.63	13770	678
Blakeford Formosa	G	204	Apr	967	54.30	6950	370
Blakeford Gracious	F	168	Apr	909	40.76	5353	232
Blakeford Katherine	G	365	Apr	73	3.92	14699	696
Blakeford Lady	G	175	Apr	936	52.72	5859	304
Blakeford Lovely	G	146	Apr	856	43.24	4607	222
Blakeford May Rose	G	151	Apr	1197	51.61	6362	270
*Blakeford Music	B	329	Apr	816	41.14	12316	578
*Blakeford Norma	D	232	Apr	1001	45.76	9681	417
*Blakeford Patty	B	321	Apr	465	30.34	9140	500
*Blakeford Queen Anne	E	115	Apr	1389	71.12	7295	388
Blakeford Ramona	G	202	Apr	915	43.47	6831	302
*Blakeford Revelaina	C	151	Apr	1589	77.39	8462	425
*Blakeford Sweet Adeline	A	365	Apr	322	17.73	11973	579
*Blakeford Tilia	D	218	Apr	1327	59.75	10856	484
Blakeford Tranquil	G	116	Apr	1260	62.41	5114	232
Blakeford Wilma	G	311	Apr	829	50.35	8852	476
*Haven Hills Bessie	A	87	Apr	1363	58.63	4053	198
*Reveller's Fanny	A	257	Apr	1346	69.21	12786	633

Bodden, C. L., Dinsmore, Fla. ARHT

*Sunshine's Maxim's Hilda	E	166	Apr	794	48.57	5171	305

Bolender, A. B., Bolendale Guernsey Farm, Muncie, Ind.

Golden Arrow Jenny Lind	E	189	Apr	697	33.33	5473	249
*Kenfleur's Miss Omega	A	303	Apr	1020	54.98	12935	642

Bolton, Charles B., Franchester Farms, Lyndhurst, Ohio. ARHT

Charlescote Wendy	G	181	Apr	867	39.64	5703	258
*Franchester Capacious	A	286	Apr	839	39.37	9740	464
*Franchester Caper	A	181	Apr	1248	69.65	8249	456
Franchester Noble Iris	D	294	Apr	929	45.54	10096	502
*Franchester Noble Lassie	B	181	Apr	1423	59.78	8565	363
Franchester Repeat	F	365	Apr	828	46.40	11395	576
Franchester Scarlet	G	365	Apr	783	42.85	11423	542
*Franchester Sublime	A	334	Apr	954	46.86	12629	603
*Franchester Waterwitch	B	179	Apr	1345	69.00	8449	431
*Franchester Woodbine	B	324	Apr	467	24.61	9834	414
Gerar Charming Rheba	G	228	Apr	956	43.43	7596	346

Bork Memorial Hospital, William L., Chattanooga, Tenn. ARHT

Hamilton County Queen	G	40	Apr	992	44.46	1322	59
s. Quail Roost Illustrator	D. Foremost's Queen Betty						
Major's Polly	E	17	Apr	556	24.89		
s. Quail Roost Valor's Major	D. Riegel's Pollyanna						
*Renown's Queen Lassie	D	123	Apr	1289	55.81	5173	219
s. Gayoso Renown	D. King Boy's Madam Queen						
Royal's Anne Lady	E	7	Feb	185	7.90		
s. Masterpiece's Royal	D. Kimberly Maid of Arden						

Boulder Bridge Farm Company, Excelsior, Minn.

Boulder Bridge Maude	E	322	Apr	584	34.80	8430	431
Boulder Bridge Memoir	E	98	Mar	1149	63.55	3794	202
Boulder Bridge Nan	G	365	Apr	625	32.19	14582	690
Boulder Bridge Nell	G	330	Mar	1058	47.29	12313	494
Boulder Bridge Neva	G	90	Mar	1177	49.59	3524	140
Boulder Bridge Nonsense	G	226	Apr	713	44.31	6101	346
Boulder Bridge Nosegay	G	68	Mar	1292	54.43	2806	111
Boulder Bridge Notable	G	38	Apr	908	47.79	1130	57
s. Boulder Bridge Springtime	D. Boulder Bridge Lucille						
Boulder Bridge Noteworthy	G	191	Apr	1065	47.63	6678	287
Boulder Bridge Novel	G	216	Mar	706	36.75	5721	287
Boulder Bridge Novice	G	69	Mar	1060	48.48	2344	88
s. Boulder Bridge Matchmaker	D. Boulder Bridge Islof						
Boulder Bridge Niusance	G	226	Apr	775	42.40	6227	311
Daisy's Daffy of Smithdale	G	111	Mar	1013	45.02	3838	162
Elcliff Beauty	F	148	Mar	1030	57.00	5278	267
*Elizabeth of Iowagold	A	30	Mar	1357	64.77		
s. Boulder Bridge Chevalier	D. Elaine of Smithdale						
Katy's Janette of Smithdale	E	252	Apr	698	39.59	6941	382
Knollhurst La Noce Emily	G	233	Mar	843	55.18	6773	399
Lassie's Beauty of Seymour	G	327	Mar	818	41.15	9855	458
*Little Orchard Comely	A	321	Mar	856	45.62	12139	565
*Minnewashta K. Honoria	A	208	Mar	1064	60.02	8516	424
Nira of Boulder Bridge	G	225	Mar	773	41.25	6451	335
*Queen's Dolly of Smithdale	A	319	Mar	918	52.92	12666	608
*Roxy of Iowagold	A	101	Apr	1295	48.18	4634	192

Bradley, Helen Sears, Wolfpen Farm, Southboro, Mass.

*Wolfpen Amber	A	140	Apr	1329	74.16	7283	387
*Wolfpen Annie	B	181	Apr	1076	70.86	6139	365
†Wolfpen Charade	D	118	Apr	803	42.36	3338	171
†Wolfpen Golden Rose	F	118	Apr	857	42.26	3475	160
*Wolfpen Novice	A	194	Apr	1203	61.73	7998	404

Brant, D. O., Brant Rancho, Canoga Park, Calif. ARHT

Adohr Fantine Stella	D	242	Apr	906	53.45	8744	495
*Adohr Verna	A	358	Apr	330	17.50	12600	604
Alma of Low Line Canal	A	297	Apr	899	42.25	11146	477
*Bet's Fern of High Hill	A	365	Apr	629	35.86	13541	672
*Blanca of El Verano	A	212	Apr	1153	56.73	9712	454
Blossom's Choice 2d	B	345	Apr	921	46.46	14501	638
Butterfat's Joy	A	123	Apr	1423	55.24	6416	246
Butterfat's Lady Gambell	A	254	Apr	863	37.89	9108	436
*Duke's Pearl of Broadview	A	365	Apr	88	5.02	11373	541
*Forges Sequel Hope	D	86	Apr	1204	54.30	3847	156
s. Imp. Bickleigh Sequel	D. Forges Ruby Hope						
*Frankland Giralda	A	86	Apr	2330	83.90	6463	257
s. Langwater Gloaming	D. Gypsy of Frankland						
*Frankland Giulia	A	365	Apr	720	38.55	12183	588
Frankland Gyneth	A	98	Apr	1509	68.53	5185	228
s. Frankland Cherry-Reliance	D. Frankland Guendolen						
*Frankland Juliet	B	171	Apr	1032	52.55	7349	363
*Frankland Lucretia	D	365	Apr	362	18.44	11683	563
*Happyholme Sol's Princess May	A	203	Apr	1086	46.41	8864	363
Hope's Courageous Princess	G	365	Mar	85	4.40	9091	449
Joan of Dormier Farm	A	193	Apr	903	46.42	6457	319
*Majesty's Faith of Maple Lawn	A	365	Apr	338	19.66	13206	556
*Maple Lawn Lillian	D	365	Apr	861	38.15	15725	614
Marlene of Dormier Farm	A	192	Apr	991	47.27	7953	394
Marusa Crescevia	F	282	Apr	487	28.85	6365	322
*Mayunsook Maudie	A	293	Apr	529	27.51	9551	459
Panchita of El Verano	A	257	Apr	600	34.41	8203	436
Pine Manor Mariposa	G	74	Apr	1242	52.44	3154	135
s. Valor's Maxim	D. Franchester Repose						
Princess May of Meadow Lark	C	365	Apr	738	35.23	10974	499
*Quanqual Hyacinth	A	365	Apr	661	34.51	12182	566
Rancho Glenn Lady's Charm	G	355	Apr	328	18.39	9742	518
*Rancho Honor's Heartease	B	355	Apr	303	18.51	10447	502
Rancho Judge's Patience	G	204	Apr	578	29.51	4529	204
*Rancho Star's Girl	A	255	Apr	567	30.07	8116	362
*Rancho Whiteface Baretta	A	365	Apr	679	38.94	17042	910
*Rancho Whiteface Dame	A	173	Apr	953	39.39	7685	334
*Rancho Whiteface Luraline	A	169	Apr	979	44.65	5672	300
*Rancho Whiteface Vera	A	229	Apr	909	37.39	9726	439
*Wanda of Lake Hill	A	357	Apr	569	32.66	11433	560

Brewer, H. D., Ard-Na-Clachan Farm, Shrewsbury, Mass.

Ard-Na-Clachan Pride	B	209	Apr	750	42.43	6287	328

Bricker, Ethel M., Eth-Mead Guernsey Farms, Northville, Mich.

Eth-Mead F. Baroness	E	183	Apr	803	41.86	6492	295
*Eth-Mead F. Blossom Queen	D	365	Apr	487	31.36	12172	743
*Eth-Mead Flo	A	173	Apr	1275	67.98	7926	368
*Eth-Mead F. Regina	E	188	Apr	719	37.54	6086	302
Eth-Mead Marietta	G	365	Apr	306	16.17	9171	435
Eth-Mead M. Glorius	G	192	Apr	1226	58.36	8316	380
*Meadow-Gold Duke's Queen of Joy	A	164	Apr	1111	54.04	7129	348

Briggs, Joseph S., Ashland Farm, Yardley, Pa. ARHT

Ashland Generous	G	138	Apr	671	31.44	3328	152
Ashland Lady Pride	G	118	Apr	641	29.83	2583	119

Briggs, Joseph S. & Mabel, Ashland Farm, Yardley, Pa. ARHT

*Ashland Gifted Dora	A	233	Apr	1019	48.62	9513	431
Ashland Princess Dawn	G	185	Apr	730	36.11	4937	217
Long Lane Janet	G	44	Apr	843	33.66	1235	50
s. Ashland King	D. Long Lane Grace						

Briggs, Mabel R., Ashland Farm, Yardley, Pa. ARHT

Ashland Ultra Rilma 2d	F	296	Apr	857	44.49	9882	449

Brown, A. L., Clear Springs Farm, Concord, N. C.

*Appin's Empress	A	169	Mar	1112	64.33	6905	351
*Appin's Jennie	B	295	Mar	838	41.43	9929	461
*Appin's Klipsie	C	106	Mar	961	46.23	3639	190
*Butler Island Little Sweet J.	A	209	Mar	1103	50.74	8419	387
*Clear Springs' Celia	C	279	Mar	937	52.60	10297	517
Clear Springs' Co-Ed	C	348	Mar	686	39.05	10378	551
*Clear Springs' Countess	C	211	Mar	768	46.48	6310	348
Clear Springs' Damosel	G	315	Mar	769	48.57	9527	516
Clear Springs' Dereen	F	315	Mar	737	34.46	9204	413
Clear Springs' Dinah	G	365	Mar	553	33.79	9850	515
Clear Springs' Edith	G	339	Mar	813	42.22	10214	481
Clear Springs' Emagine	G	138	Mar	1002	46.63	4599	210
Clear Springs' Glorious Elva	G	108	Mar	811	43.24	2937	140
Clear Springs' Maxim Eunice	G	160	Mar	765	42.17	4460	234
Gerar Charity Maid	E	148	Mar	923	47.91	4961	229
*Gippy Princess Coquette	A	104	Mar	1144	69.72	4272	235
*Klondike Judith	A	311	Mar	493	25.42	8488	406
*Klondike Kyola	A	236	Mar	1003	51.79	8637	412
Klondike Sweet Maid	F	251	Mar	731	43.32	7199	364
Meadow Vista Peach	C	365	Mar	319	18.27	9616	484
Midview's Calamity	C	287	Mar	689	40.19	8662	448
Peg's Maxim's Rose	G	154	Mar	1103	50.56	6052	267
Quail Roost Princess Dear	G	298	Mar	616	35.69	6539	359
Sedgley A. Marie	G	321	Mar	792	46.98	9063	456

Brown, Donaldson, Mount Ararat Farm, Port Deposit, Md. ARHT

Ambler's Flo of Gwynllan	C	72	Apr	1091	55.77	2728	137
Antietam Charity	G	365	Apr	465	28.56	10185	546
*Birchfield Rosegift	A	341	Apr	192	11.39	13072	656
*Bolton's Annabelle Natie	A	218	Apr	1048	44.68	8438	416
*Bolton's Cherub Linda	B	83	Apr	1602	78.18	3957	204
s. Leda's Rex of Bolton	D. Boulderwood Calla Lily						
*Bolton's Rilma Rose	A	86	Apr	1561	86.65	4581	238
s. Rilma's Cathedral Rose's King	D. Trixie's Natie of Bolton						
*Bolton's Viola	A	231	Apr	1016	51.04	9560	449
*Butterfat's Dell	C	142	Apr	1408	74.79	7240	362
*Butterfat's Dewdrop Rose	C	107	Apr	1103	54.08	4238	208
*Challenger's Royal Polly	A	365	Apr	20	1.17	13795	670
*Cherub's Pauline	A	365	Jan	511	32.72	11354	586
*Cornell Barbarian Wallis	B	196	Apr	1016	57.84	8147	393
Douglaston Viscountess Valentia	D	176	Apr	900	46.18	6574	341
Foremost Quinzie	G	151	Apr	792	39.60	4328	225
*Greyholme's Choice Mandy	A	278	Apr	1153	61.24	12136	625
*Jethro's King's Lady	A	346	Mar	107	5.55	12847	606
Mt. Ararat's Caroline Paula	F	212	Apr	834	39.21	6308	291
Mt. Ararat's Caroline Princess	G	241	Apr	813	39.80	7307	343
Mt. Ararat's Caroline's Austell	G	156	Apr	1039	52.99	5657	277
Mt. Ararat's Caroline's Doll	G	185	Apr	772	34.78	5191	237
Mt. Ararat's Caroline Star	F	144	Apr	909	45.39	4430	214
Mt. Ararat's Challenger Maggie	G	44	Apr	1048	57.66	1527	79
s. Wild Rose's Challenger	D. Cherub's Royal Polly						
Mt. Ararat's Forget Me Not	F	244	Apr	705	43.69	6519	372
Mt. Ararat's King's Juno	G	225	Apr	983	42.21	7847	335
Mt. Ararat's King's Lady	G	52	Apr	936	40.54	1650	75
s. Caroline's King	D. Challenger's Upland's Lady						
Mt. Ararat's Mary Rosetta	F	262	Apr	799	43.11	7453	380
Mt. Ararat's Merry Glo	G	181	Apr	834	39.05	5929	262
Mt. Ararat's Merry Violet	E	67	Apr	1377	65.98	2815	140
s. Henrietta's Merry King	D. Challenger's Holly Queen						
Mt. Ararat's Pearl May	F	298	Apr	848	46.42	9556	499
Mt. Ararat's Penelope	F	105	Apr	1034	63.61	3859	215
s. Wild Rose's Challenger	D. Cherub's Cloverdell Jolly						

Mt. Ararat's Procris Rose	F	247	Apr	814	41.05	6566	330
Mt. Ararat's Rose Flow	G	37	Apr	751	40.33	882	47
s. Wild Rose's Challenger	D. Valiant's Golden Flower						
Mt. Ararat's Rose's Beaut	G	86	Apr	856	47.76	2638	144
s. Wild Rose's Challenger	D. Cherub's Royal Beauty						
Mt. Ararat's Sabra	F	253	Apr	928	44.47	8762	404
Mt. Ararat's Volunteer Betsy	G	241	Apr	713	44.06	5914	313
Mt. Ararat's Volunteer Bloom	G	92	Apr	767	45.18	2479	130
s. Florham Volunteer	D. Butterfat Golden Noble's Bloom						
Mt. Ararat's Volunteer Ethel	G	73	Apr	698	38.41	1916	95
Mt. Ararat's Volunteer Homestead	G	219	Apr	884	48.03	6506	313
Mt. Ararat's Volunteer Memories	G	104	Apr	903	37.56	3240	138
Mt. Ararat's Volunteer Rosalie	F	155	Apr	931	47.29	5139	273
*Rex's Romance of Bolton	E	127	Apr	940	52.12	4875	249
*Rex's Rosilie of Bolton	D	235	Apr	883	46.54	7493	401
*Riveredge Francois' Pride	B	218	Apr	1082	53.03	9667	488
Sherwood Forest Charmette	A	233	Apr	604	33.28	7787	387
Sonsie Ada G.	G	67	Apr	1112	53.17	2402	107
*Thatch Meadow Hepatica	C	296	Apr	632	38.91	11107	605
Thatch Meadow Kornelia	G	71	Apr	1340	59.38	3026	131
Thatch Meadow Lady	E	196	Apr	909	51.65	6532	344
Thatch Meadow Rhoda	G	67	Apr	1077	54.94	2397	115
*Winsome Biserta	C	306	Apr	89	6.16	8678	497

Brown, Edward H., West Hartford, Conn. ARHT

Bournedale Golden Betsey	G	120	Apr	527	24.83	2623	122

Brown, H. H., Strother, S. C.

Glen-Echo Golden Alice	F	365	Apr	332	17.32	10425	511
Glen-Echo Golden Dora	G	365	Apr	95	4.56	10930	505
Glen-Echo Golden Pride	D	309	Apr	468	25.90	8094	391
Goldenrod's Stella of Glen Echo	C	334	Apr	861	46.54	11139	539

Brown, Henry M., Savada Farms, Whiteboro, N. Y. ARHT

Savada Farms Aphrodite	F	360	Apr	833	51.59	10747	590
Savada Farms Artemis	D	204	Apr	889	46.06	7173	360
Savada Farms Athene	E	220	Apr	907	45.03	7573	388
*Savada Farms Circe	E	322	Apr	810	47.58	10251	589
Savada Farms Clio	G	81	Apr	1074	48.67	3037	133
*Savada Farms Diane	E	165	Apr	1189	54.95	7498	350
Savada Farms Eurynome	F	350	Apr	594	31.37	9091	453
*Savada Farms Melba	B	220	Apr	1273	69.93	10585	560

Brown, J. A., Est., Brown Ranch, Capitola, Calif.

Santa Cruz Holliston Bonny	D	170	Apr	1037	48.12	6928	301
*Santa Cruz Holliston Victoria	D	365	Apr	559	47.97	13003	663
*Santa Cruz Holliston Violet	B	334	Apr	786	45.64	12134	639

Bryan, Amos, Meadow Spring Farm, Perkasie, Pa. ARHT

Judy of Edgewood Farm 2d	E	217	Apr	759	32.22	5901	253
Meadow Spring Carolin	G	88	Apr	662	33.30	1958	103
Meadow Spring Della 2d	G	344	Apr	604	35.61	9362	481
Meadow Spring Diana 2d	G	223	Apr	694	34.75	5452	232
*Meadow Spring Dona	A	113	Apr	1306	57.63	5720	277
Meadow Spring Dona 2d	G	353	Apr	525	32.15	7472	367
Meadow Spring Gadeline	G	171	Apr	579	28.62	4007	176
Meadow Spring Gladstar	G	101	Apr	818	37.40	2856	118
Meadow Spring Miriam 2d	G	36	Apr	968	50.07	1128	58
s. Hill Girt Perky	D. Meadow Spring Miriam						
Meadow Spring Royal Select	G	73	Apr	870	36.11	2110	85
*Meadow Spring Slogan Bebe	B	223	Apr	813	42.97	8305	401
Meadow Spring Slogan Bebe 2d	G	186	Apr	765	35.84	4899	206
*Meadow Spring Twilight	A	132	Apr	1463	64.39	7096	306
*Utmost's Gippy Dolores	A	56	Apr	1473	81.62	2619	145
s. May King's Gippy Ulmost	D. Gippy Sunny Dame						

Bryan, Paul S., Meadow Spring Farm, Perkasie, Pa. ARHT

Improver's Mona	G	193	Apr	885	48.53	5936	285

Buckingham, S. McLean, Mount Fair Farm, Watertown, Conn. ARHT

Arethusa Dora	A	181	Apr	716	35.41	6743	328
†Arethusa Farm Hopemore	A	93	Apr	1024	41.61	3440	156
*†Elm Tree Kathleen	A	193	Apr	849	40.85	7216	305
Golden Harvest Bittersweet	D	137	Apr	949	36.94	4882	205
†Golden Harvest Knight's Holly	E	138	Apr	964	45.33	5175	238
Heartsease Butterfat Wilma	E	365	Apr	284	16.00	11044	565
†Hillside Hilda	B	74	Apr	1210	57.12	3199	149
Hilltop Butterfat Loretta	F	360	Apr	570	29.25	9343	451
Hilltop Butterfat Natalie	G	304	Apr	559	27.30	6720	317
†Kinvigna of Mt. Fair	C	85	Apr	835	39.53	2477	119
Monita of Mount Fair	G	222	Apr	570	28.13	4963	241
Steele's Hill Hilaria	A	332	Apr	465	27.17	9004	434
†Vassar's Jasmine	A	101	Apr	693	32.82	2485	115
†Violet D. of Rose Brier Farm 2d	A	186	Apr	865	42.75	6319	304
†Walicia of Mt. Fair	D	207	Apr	542	27.27	5437	250
†Wanara of Mount Fair	E	66	Apr	957	42.72	2067	91
†Wanora of Mount Fair	E	61	Apr	865	37.04	1778	76

Burden, James A., Est., Woodside Farm, Syosset, N. Y.

All Gold of Woodside	G	194	Apr	738	42.33	6056	323
Basheba of Stratford Fields	A	365	Apr	329	15.90	11693	504
Broadlawn H.'s Dolly	C	342	Apr	456	24.39	10868	513
*Caravan of Woodside	A	48	Apr	1487	71.24	2467	118
s. Rockingham Sheik	D. Scarab of Woodside						
Chic of Woodside	G	311	Apr	618	41.25	9404	505
Diva of Woodside	F	156	Apr	769	37.69	5282	267
Dolly's Fairy	A	229	Apr	960	41.66	9790	419
Echo Farm Glorious	A	206	Apr	990	49.61	8986	408
E's Lulu of Perley Farm	A	167	Apr	1169	51.80	7942	331
Gael's Greta of Homestead	D	190	Apr	988	44.19	8061	347
Good Behavior 2d	E	153	Apr	921	49.22	5613	282
Gypsy of Woodside	C	134	Apr	781	45.57	4699	244
Loretta of Stratford Fields	A	334	Apr	410	19.99	12086	530
*Mannikin of Woodside	A	322	Apr	571	31.55	10385	471
Melody of Woodside	G	54	Apr	1190	49.54	2172	93
Modiste of Woodside	F	74	Apr	1166	55.17	2823	128
Mystic of Woodside	D	50	Apr	1329	61.94	2246	104
s. Rockingham Eminent of Woodside	D. Scarab of Woodside						
*Noble's Delovely	B	326	Apr	253	16.40	9256	470
Romany of Woodside	G	74	Apr	876	34.46	2374	96
s. Vogue of Woodside	D. Gypsy of Woodside						
Vanity of Woodside	D	334	Mar	252	19.39	9069	437
Vendeuse of Woodside	G	185	Apr	636	33.33	5216	277
*Wonder of Woodside	A	50	Apr	2119	97.30	3308	151
s. Rockingham Eminent of Woodside	D. Tillie of Woodside						

Bureau of Dairy Industry, Columbia, S. C.

*General's Emblem Cavaleila	A	174	Apr	1083	54.93	7011	369
Sequel's Cav Amelia	G	288	Apr	367	19.23	6448	324
Sequel's Cav Jeweller Maid	G	317	Apr	606	34.87	8117	428
Sequel's Foremost Ema	G	358	Apr	515	30.28	8783	446
Sequel's Genemb Cavaleila	G	146	Apr	739	35.35	4305	199
Sequel's General Agnes	D	45	Apr	929	53.75	1392	75
s. Saugerties Royal Sequel	D. Appin's Delight						
Sequel's General Raymost Rose	G	77	Apr	1214	60.00	3120	136
Sequel's General Twicav Cora	G	35	Apr	1107	48.84	1252	55
s. Saugerties Royal Sequel	D. General's Double Cavalier Cora						
Sequel's Holliston's Marzella	E	106	Apr	1409	62.73	4794	208
Sequel's Line Cav Leila	G	363	Apr	151	9.65	5034	262

Burlingham, Lee & Son, Dousman, Wis. ARHT

Bunny of White Star Farm	A	84	Apr	1555	64.86	4087	171
s. Belle's Dexter of Stonehurst	D. Rosebloom Jewel's Pride						
Lee's Rosy	C	43	Mar	1641	74.53	2135	96
s. Leota's Butter Boy	D. Prince Charming's Rose Bud						
Primrose's Lassie of Arpin	A	75	Apr	1535	67.87	3795	160
s. Polly's Jolly James	D. Rosebloom's Primrose						

Burroughs, C. F., Bayville Farms, Lynnhaven, Va. ARHT

Bayville Champion's Juanita	F	233	Apr	943	47.93	7167	333
Bayville Champion's Nancy	F	254	Apr	709	42.30	6770	366
Bayville Golden Rosette	F	290	Apr	623	33.96	6077	320
Bayville Hermes Hilda	G	148	Apr	866	41.31	4248	205
Bayville Hermes Viola	F	245	Apr	610	36.40	5083	291
Bickleigh's Maxine of Bayville	F	361	Apr	691	35.96	9511	464
Bi's Margie of Bayville	F	365	Apr	508	30.89	10726	552
Bi's Mollie of Bayville	F	365	Apr	64	3.77	10250	531
Bi's Viola of Bayville	F	332	Apr	780	42.38	9678	478
Champion's Bayville Delight	G	365	Apr	465	26.34	10860	511
Clover Blossom of Eliada	G	271	Apr	804	37.57	7370	315
Fiddlers Green Gay Maid 3d	E	105	Apr	1427	78.22	5012	272
Hilda's Queen Ann	A	273	Apr	770	42.94	8064	394
*Maxim's Bayville Flossie	D	347	Apr	707	38.00	10140	445
*Maxim's Dairy Maid of Bayville	D	273	Apr	838	45.27	8549	415
Maxim's Folly Rose of Bayville	F	311	Apr	639	37.70	7469	384
*Quail Roost Lucky Solo	C	334	Apr	951	61.16	10426	619
Resolution's Evamae	D	103	Apr	1484	72.60	5295	228
*Ruayne Hermes Duchess	A	137	Apr	1744	84.44	8468	419
Suzanne of Arden	A	365	Mar	254	15.88	8623	471

Burton, Oliver M., Burton Lane Farm, Deerfield, Ill. ARHT

Adelmer's Alert Carolyn	E	105	Apr	1203	56.43	4334	201
s. Ridglydale's Villamere Alert	D. Greenlea Ultra June						
Adelmer's Alert Delight	F	118	Apr	1018	60.31	4079	217
*†Adelmer's Queen Honey Blossom	B	101	Apr	1304	66.67	4578	229
Adelmer's Sargon Daisy Rose	F	143	Apr	741	39.74	3892	183
Adelmer's Sargon Dora	F	194	Apr	858	46.10	6059	303
*Richmont Prosperpine	A	116	Apr	1230	69.05	5395	299
*Tianna's La Noce Kosette	A	146	Apr	1173	58.10	6580	318

Caldwell, R. B., Hazelwood Farms, Chester, S. C. ARHT

Gay Vendor's Beauty	G	177	Apr	729	36.02	4683	222
Hazelwood's Gamma	F	353	Apr	563	32.20	7445	380
Hazelwood's Helena	G	365	Apr	822	42.18	11170	514
*Hazelwood's Juliet	E	69	Apr	1451	67.64	3300	156
s. Rockingham Cestrian	D. Hazelwood's Julia						
Hazelwood's Margie	F	89	Apr	997	43.69	2832	124
s. Rockingham Cestrian	D. Hazelwood's Hopeful						
*Hazelwood's Minnie	B	78	Apr	1263	57.25	3350	160
s. Hazelwood's Combine	D. Hazelwood's Gilda						

Campbell, J. A., Oak Park Guernsey Farm, Amity, Oregon.

†Repeater's Carnation of Oak Park	G	305	Apr	450	22.02	8589	413
†Repeater's Trixie of Oak Park	G	305	Apr	151	6.66	7165	309
†Valor's Janice of Oak Park	G	305	Apr	199	10.20	6655	315
†Valor's Rosena of Oak Park	G	293	Apr	415	22.78	5787	272

Canavarro, G. de S., Erinton, Queenstown, Md. ARHT

†Buttercup of Clear View's Spot	B	45	Apr	1456	66.98	2113	97
s. Top of Clearview	D. Buttercup of Clear View Farm						
Contender's Marchioness	G	125	Apr	1116	50.45	4616	205
†Erinton Nora	G	228	Apr	625	26.63	5387	226
Erinton Rose	G	38	Apr	1416	57.64	1730	70
s. Top of Clearview	D. Buttercup Lillie's Spot						
†Sunnyside Manor Hope	C	242	Apr	622	29.99	6140	279
Twin Hickory's Jane	B	334	Apr	1295	77.74	16710	928

Candler, John S., Est., Mileybright Guernsey Farm, Decatur, Ga. ARHT

King's Belle Pearl	G	365	Mar	211	11.27	8126	366
Mileybright's Ellen's Pearl	G	272	Apr	685	31.89	7236	323
Mileybright's Gay Laurie	G	288	Apr	726	36.99	7636	340
Mileybright's Martha	F	263	Apr	728	30.24	7187	286
*Resolute's Lady Katherine	A	365	Apr	137	6.02	11622	502
*Rosebud's Lady of Mileybright	A	317	Apr	730	35.51	11031	475
Rosebud's Pearl of Mileybright	F	247	Apr	587	32.02	6142	281
Winnie Jane of Mileybright	A	285	Apr	605	32.40	7229	362

Carlson, C. I., Shady Oak Dairy, Guilford College, N. C.

Banker's Beda	F	159	Apr	1152	53.93	6376	308
*Butterfat Noble Emma	A	68	Apr	1434	60.25	3236	141
s. Butterfat Noble Lad	D. Emma's Raider Queen						
Cherry's Maxim Mae	G	242	Apr	1111	55.14	8792	416
*Flavia's Rose Sue	A	68	Apr	1763	74.59	3958	164
s. Quail Roost Maxim's Whiskey	D. Flavia's Rose						
Laverna's Shamrock Betty	A	129	Apr	1308	58.90	6170	297
Ruayne Illustrator's Maid	E	200	Apr	1109	50.04	8454	363
*Shamrock's Roxie	B	68	Apr	1485	66.69	3546	156
s. Laverna's Gracious King 13th	D. Shamrock of Trinity's Nancy						
Whiskey's Allie	A	200	Apr	977	55.98	6957	397

Carroll, P. A., Doughoregan Manor, Ellicott City, Md. ARHT

†Gay Boy's Betty of Fulton	F	180	Apr	607	31.93	4216	200
†Gay Boy's Fannie of Fulton	F	157	Apr	731	42.18	4208	234
Gay Boy's Hazel of Fulton	G	211	Apr	705	46.90	5642	331
Gay Boy's Janice of Fulton	G	190	Apr	648	33.48	4143	195
†Glencairne Lady Mobjack 4th	A	85	Apr	809	44.28	2387	125
†Laura of Shandon	A	198	Apr	628	30.50	5041	233
†Manor Blue Bell	F	194	Apr	679	36.33	4985	246
†Manor Dutchess Anne	E	94	Apr	796	43.66	2643	137
†Manor Graceful	G	113	Apr	691	31.34	2717	132

†Manor Ideal Grace	G	72	Apr	885	40.11	2137	90
†Manor Janice	G	208	Apr	610	32.92	4769	235
†Manor Jean	E	157	Apr	796	41.73	4762	221
Manor Lady Beckie	F	174	Apr	632	48.96	4145	256
†Manor Lady Carrie	F	113	Apr	713	34.16	2980	154
†Manor Loulie	D	27	Apr	802	43.17		
s. Manor Prince Albert	D. Manor Mary Lou						
†Manor Morning Glory	E	40	Apr	938	46.47	1231	60
s. Fairhaven Champion	D. Gift's Morning Glory						
†Manor Royal Actress	G	125	Apr	722	38.45	3229	146
†Manor Shirley Anne	G	246	Apr	601	28.82	6405	312
†Manor Starry	G	75	Apr	486	24.72	1227	58
Manor Theresa	G	187	Apr	486	31.21	3500	186
Planet Queen of Beacon Farm	A	186	Apr	883	50.73	6783	326

Caughman Brothers, Golden Glow Farm, Lexington, S. C. ARHT

Appin's Kesta	D	319	Apr	1077	52.15	11898	547
Golden Glow Rhoda	G	144	Apr	963	40.19	4975	203
*Pedro's Gippy Honora	A	227	Apr	892	49.09	7337	400
Stroudcrest Little Lady	G	291	Apr	737	34.65	8884	390
*Watershed's Majesty Scarlett	D	142	Apr	1085	55.67	6098	320

Caughman, E. M., Golden Glow Farm, Lexington, S. C. ARHT

Golden Glow Lady Ann	C	254	Apr	743	32.71	7125	315

Caumsett Corporation, The, Huntington, N. Y.

Caumsett Atlantic Janice	G	170	Apr	966	45.62	5491	263
Caumsett Country Doris	G	80	Apr	1090	51.82	2894	129
*Caumsett Country Elegance	A	361	Apr	1034	56.49	15105	720
Caumsett Country Gelenina	G	240	Apr	1041	47.50	8748	395
*Caumsett Country Jean	B	203	Apr	1062	48.76	7722	351
*Caumsett Country Joan	B	221	Apr	1227	58.19	9786	466
Caumsett Country Lena	G	104	Apr	1121	46.43	3877	158
Caumsett Country Sunlight	G	268	Apr	820	47.20	8086	447
Caumsett Country Sunspot	G	245	Apr	971	52.96	8557	431
Caumsett Country Tulip	G	223	Apr	977	49.47	7961	385
*Caumsett Glorious	C	147	Apr	1226	61.55	6664	309
Caumsett Island Astor	G	98	Apr	1084	41.10	3470	134
*Caumsett Island Olive	D	337	Apr	766	49.96	12675	667
Caumsett Island Zelda	F	345	Apr	826	50.59	11535	634
Caumsett Ocean Pansy	G	98	Apr	1270	60.11	4124	190
Caumsett Ocean Zada	G	67	Apr	1216	47.46	2524	93
*Caumsett Olga	A	365	Apr	914	44.82	16632	801
*Caumsett Royal Mirth	A	233	Apr	1103	47.43	10973	494

Chambers, A. H., Maple Lane Farms, Kingston, N. Y.

Maple Lane Africander's Viva	E	61	Apr	1178	54.20	2413	110
s. Maple Lane Berdena's Africander	D. Maple Lane Monarch's Rosebud						
Maple Lane Dean's Lady	A	365	Apr	226	15.53	11435	662
Maple Lane Frolic's Rosebud	C	134	Apr	1051	59.60	5140	258
*Maple Lane Lucky Lass	A	61	Apr	2002	86.90	4127	188
s. Saugerties Africander	D. Maple Lane Monarch's Lucky						
Maple Lane Steadfast's Diana	E	141	Apr	1224	50.71	6560	266
Maple Lane Steadfast's Goldie	G	194	Apr	1112	57.53	7543	368
*Maple Lane Steadfast's Topsy	B	181	Apr	750	38.07	7039	361
Maple Lane Ultra Fairmaid	D	365	Apr	243	14.95	13015	682

Chapin, Art., Vanity Farm, Brandon, Wis.

*Joyce of Vanity	A	322	Apr	595	37.46	9916	533
Joy of Vanity	G	266	Apr	562	32.85	6025	300
Lightfoot of Vanity	C	131	Apr	1055	55.41	4917	246
Susan of Vanity	F	296	Apr	699	42.06	7732	411

Chatham, Thurmond, Klondike Farm, Elkin, N. C.

Green Hill Reeny	A	195	Apr	996	42.75	7724	325
Klondike Apple Blossom	F	353	Apr	1014	47.76	12944	568
*Klondike Gay Myra	A	177	Apr	819	37.45	5296	226
Klondike Gladness	E	178	Apr	1141	52.49	7124	339
Klondike Huntness	G	208	Apr	869	45.57	6173	300
*Klondike Kilda	A	313	Apr	734	38.21	10980	517
Klondike La Belle	F	263	Apr	910	47.25	8344	410
Klondike Laughter	F	251	Apr	731	34.38	6472	305
Klondike Laurel	F	144	Apr	750	35.80	3800	164
Klondike Minnie	G	343	Apr	895	46.99	12147	530
*Klondike Minuet	A	331	Apr	893	47.80	12047	590
Klondike Myrna	E	156	Apr	876	42.51	4765	219
*Klondike Nancy	B	184	Apr	798	36.91	6418	277
*Klondike Nymph	C	158	Apr	1109	56.03	6114	282
Klondike Royal Matilda	B	365	Apr	335	20.40	9183	457
Klondike Sonja	E	359	Apr	955	48.62	13664	661

Cheney, Alton Austin, Falcon's Flight Farm, Litchfield, Conn. ARHT

Falcon's Petunia	A	64	Apr	942	38.63	1972	82

Cheney, B. Austin, Falcon's Flight Farm, Litchfield, Conn. ARHT

Falcon's Gentian	A	176	Apr	621	34.37	4189	202
Falcon's Gladys	A	236	Apr	504	25.17	4756	229
Falcon's Good News	A	292	Apr	455	24.02	6195	322
Falcon's Hannah	A	123	Apr	851	33.46	4276	181
Falcon's Heritage	A	323	Apr	501	28.08	8161	405
Falcon's Hilda	A	314	Apr	469	28.20	6858	378
Falcon's Mayflower	A	228	Apr	608	32.01	6611	325
Falcon's Perfection	B	236	Apr	653	33.40	6266	305
Falcon's Rachel	D	263	Apr	415	20.87	5054	258
Falcon's Rebecca	B	71	Apr	1097	47.74	2673	119
Falcon's Rhoda	C	219	Apr	660	33.77	5895	283
Falcon's Treasure	E	102	Apr	979	43.70	3631	162
Falcon's Trilly	G	365	Apr	248	12.61	8219	400
Falcon's True	F	214	Apr	657	28.27	6064	248
Falcon's Tulip	F	304	Apr	489	27.92	7082	349
Falcon's Uneeda	G	279	Apr	268	13.59	3729	173
Falcon's Ursa	F	171	Apr	538	23.53	3643	155
Falcon's Ursina	F	186	Apr	592	29.62	4241	211
Falcon's Velvet	G	137	Apr	621	29.22	3297	142

Cheney, Charles B., Falcon's Flight Farm, Litchfield, Conn. ARHT

Falcon's Priscilla	A	196	Apr	693	32.33	5642	241
Falcon's Sandra	D	167	Apr	775	38.71	5085	245

Cheney, H. G., Est., Greenway Farm, South Manchester, Conn.

†Blossom's Iris of Greenway	F	305	May	28	1.56	8953	446

Civil, Otto, Fox Dean Farm, Midlothian, Va.

Fox Dean's Little Lady	A	365	Apr	287	16.87	11035	519

Clark, W. C. & G. S., Quarry Valley Farms, Lahaska, Pa. ARHT

Agnes of Quarry Valley Farm	F	365	Mar	69	4.12	7711	403
†Amanda of Quarry Valley Farm	F	165	Mar	442	22.96	3479	160
*†Annie of Pine Grove Farm	B	77	Mar	1043	35.88	2537	103
s. Karlheim's Janette's Yeoman	D. Hattie of Pine Grove Farm						
†Evelyn of Pine Grove Farm	A	295	Mar	530	29.46	8553	424
†Evergreen Furor's Fausta	E	108	Mar	952	39.44	3690	161
*†Evergreen's Hopeful Mehetabel	B	77	Mar	1196	49.16	3215	135
s. Mount Hope Uppermost	D. Maybell Evergreen Glenwood						
*†Henrietta of Pine Grove Farm	D	151	Mar	919	52.22	5041	302
*†Jethro's Peggy	A	26	Mar	933	47.69		
s. Bolton's Senator Jethro	D. Paul Valley's Pride						
Pinebrook Annetta	G	239	Mar	524	33.70	5498	313
†Quarry Valley Belinda	F	33	Mar	835	42.92	887	45
s. Langdon of Pinebrook	D. Buttermaid of Walnut Grove						
Quarry Valley Belledona	G	274	Mar	458	23.35	4790	225
†Quarry Valley Bessie	F	20	Mar	360	19.78		
s. Langdon of Pinebrook	D. Joan Jewel of Pine Grove Farm						
Rockingham Hollette	E	290	Mar	449	25.59	6661	323
†Walnut Grove Crusader's Rose	G	300	Mar	572	28.50	6723	303

Clark, William C., Quarry Valley Farms, Lahaska, Pa. ARHT

†Quarry Valley Bamba Lena	F	162	Mar	683	34.67	4275	207
†Quarry Valley Bonnie	G	134	Mar	703	34.26	3381	162
†Robin Run's Lena Lotta	A	305	Mar	179	10.97	8345	401

Cleghorn Corporation, Longwoods, Md. ARHT

Cleghorn Advancer's Aline	E	342	Apr	542	31.08	8873	469
†Cleghorn Gossoun's Crysta	G	229	Apr	553	26.39	4869	230
*Cleghorn Neptune's Arabelle	D	320	Apr	794	54.50	10895	644
†Cleghorn Neptune's Columbine	F	215	Apr	680	28.72	5252	231
Cleghorn Peerless Calla	G	163	Apr	768	36.22	4341	191
†Cleghorn Peerless Cassie	G	204	Apr	806	42.90	5977	313
†Cleghorn Peerless Celia	G	216	Apr	584	30.58	4618	226
†Cleghorn Peerless Clara	G	54	Apr	962	44.67	1700	84
s. Cleghorn's Myrtle's Peerless	D. Fanny's Meadow Brook Lassie						
†Cleghorn Prince's Caroline	G	171	Apr	855	50.67	5414	312
†Cleghorn Prince's Charity	G	185	Apr	683	37.41	4593	254
Cleghorn Prince's Cheerful	G	75	Apr	1110	50.07	2679	115
s. Bournedale Crown Prince	D. Meadow Brook Peerelss Joy						
†Cleghorn Prince's Cherry	F	170	Apr	556	31.66	3836	217
Cleghorn Prince's Choice	G	365	Apr	579	36.22	10214	534
†Cleghorn Prince's Countess	G	212	Apr	647	29.72	5681	250
Cleghorn Rollo's Bluebell	G	343	Feb	202	13.41	7395	391
*Grassland Zenoria	A	199	Apr	1337	65.95	9470	414

Colorado State College, Fort Collins, Colo. ARHT

College Clara May	E	170	Apr	446	20.07	4687	215
Star Gazer's Libby	E	152	Apr	747	40.07	4875	253
Star Gazer's Peggy	C	288	Apr	547	27.03	7695	379
Sunset Golden Leona	D	89	Apr	765	34.74	2634	120
s. Cherub's Red Gold	D. Valley View's Leona						
Sunset Golden Meadow Sweet	D	155	Apr	468	24.17	3526	193
Trojan's Little Peggy	G	145	Apr	475	21.34	2813	127

Connecticut, University of, Storrs, Conn.

Barbette Brillo Storrs	D	124	Apr	1297	69.29	5287	253
Beauty Belinda Storrs	G	95	Apr	843	37.12	2651	125
Breezy Bromine Storrs	C	97	Apr	1513	57.06	4647	190
Brilliant Becky Storrs	F	177	Apr	1055	50.37	6084	295
*Cedilla Colleen Storrs	A	134	Apr	1245	54.79	5957	254
Cherry Climax Storrs	G	209	Apr	802	36.66	5859	262
*Coral Caprice Storrs	C	110	Apr	1313	66.22	4971	257
Serene Sparkle Storrs	F	173	Apr	1135	57.34	6374	325
Speckle Surprise Storrs	F	251	Apr	866	39.59	8247	360
Spooky Surprise Storrs	G	246	Apr	696	35.89	6128	285

Cooper, Tom, Tom Cooper's Farm, Ardmore, Okla.

Cooper's FaActress	G	365	Apr	158	8.67	9977	502
Cooper's Lady Augusta	G	365	Apr	296	14.87	9778	448
Cooper's Last Artis	G	345	Apr	791	46.86	8872	461
Cooper's Levity	G	345	Apr	729	38.42	9284	426
*Cooper's Martha Louise	A	365	Apr	73	3.19	13267	607
*Cooper's Racine	A	157	Apr	1374	60.59	7294	315
s. Cooper's Radium	D. Pride of Edgewood Farm						
Cooper's Rdaisy	F	365	Apr	246	11.45	11564	515
Cooper's Reflection	G	350	Apr	539	33.38	8121	423
Cooper's Rilma	G	127	Apr	1166	54.69	4956	223
s. Cooper's Rex	D. Cooper's Ranosa						
Cooper's Rowena	G	125	Apr	786	39.82	3276	149
s. Cooper's Rex	D. Cooper's Augusta's Martha						

Cossey, Thomas J., Illiana Farms, Perrysville, Ind. ARHT

Illiana Deacon's Lola	F	325	Apr	730	31.99	11497	485

Cotting, C. E., Chedco Farm, Berlin, Mass.

Chedco Cherubim	F	304	Apr	854	45.87	9798	479
*Chedco Fancy	D	165	Apr	1372	64.22	7932	367
Chedco Fantastic	G	181	Apr	818	41.80	5283	248
Chedco Fuchsia	G	175	Apr	881	45.57	5732	267
*Chedco Honeymoon	A	365	Apr	65	4.27	13548	752
Chedco Lilla	D	43	Apr	1306	62.47	1793	83
s. Chedco Coronation King	D. Chedco Lillette						
*†Chedco Moonrise	E	81	Apr	1472	62.59	4142	178
s. Langwater Dreadnought	D. Chedco Moonbeam						
Chedco Vena	E	240	Apr	1008	62.35	8676	454
Langwater Honeybloom	G	257	Apr	822	46.99	7490	373

Cowan, L. W. & Sons, Oshkosh, Wis.

†Bopeep of Cowan Farm	E	241	Apr	886	43.10	8425	403
*†Cora Bell of Braeside	A	50	Apr	1409	67.65	2387	104
s. Orpha's Governor of Elm Grove	D. Neanietta's Glenwood's Princess						
†Lillian of Cowan Farm	G	120	Apr	868	47.31	3543	186
†Osie of Cowan Farm	G	120	Apr	1016	48.90	4072	187
†Rosebud of Cowan Farm	G	181	Apr	868	44.73	5635	277

Cox, Abraham B., Glensfoot Farm, Cherry Valley, N. Y.

Achievement's Ripple	G	357	Apr	511	37.95	8886	483
Melody Cherub's Cirosa	E	132	Apr	915	51.16	4263	234

Cox, Harry B., Barnegat Ranch, Grass Valley, Calif. ARHT

†Barnegat Alyss	E	181	Apr	857	46.22	5448	294
†Barnegat Antigone	G	159	Apr	621	31.87	4005	191
†Barnegat Cassita	F	305	Mar	408	19.30	6356	303

†Barnegat Dione	G	305	Apr	66	2.74	9578	374
†Barnegat Eurydice	F	57	Apr	1027	44.48	1871	83
†Barnegat Iole	G	99	Apr	1062	38.78	3471	127
*†Barnegat Iris	A	146	Apr	1068	45.83	6087	294
*†Barnegat Itea	A	261	Apr	538	29.35	6684	341
*†Barnegat Itea 2d	C	80	Apr	1595	65.75	4493	191
†Barnegat Megara	G	83	Apr	701	33.40	2071	100
†Barnegat Niobe	G	127	Apr	864	39.68	3591	160
†Barnegat Semele	G	99	Apr	917	40.65	3155	141

Cox, Louis S., Randot Farms, Methuen, Mass.

†Randot Adventmere	A	211	Apr	636	32.12	5893	309
Randot Betty 3d	F	242	Apr	709	37.25	6558	322
*†Randot Duchess 3d	A	226	Apr	861	52.79	7916	450
†Randot Glowslowin 2d	F	305	Apr	200	14.45	6649	371

Cox, R. M., Rural Hall, N. C. ARHT

Forest Hills Grace	E	200	Apr	623	38.18	5200	318
Hannibal's Sweetheart	A	290	Mar	698	49.52	8053	432
Laddie's Harvester	A	256	Apr	652	34.17	7624	399
Nancy Raider Raymost	B	144	Apr	847	40.07	4330	203
Pride's Queen of Lew Clem	E	159	Apr	807	39.32	4884	231
Pride's Star of Lew Clem	F	222	Apr	651	33.67	5269	294
Queen Mary Jane	A	228	Apr	545	23.39	5802	252
Twin Oaks Rosie	A	280	Apr	451	20.36	5978	285

Coy, Guy C., Xenia, Ohio.

†Marigold's Senna May	A	260	Apr	94	4.41	5097	226
†Marigold's Topsy May	A	200	Feb	580	24.42	5059	213

Coy, Lawrence, Xenia, Ohio. ARHT

†Sugarcreek Beautiful	A	143	Apr	641	26.32	3470	157
s. Franchester Sentinel	D. King's May of Sugarcreek						
†Sugarcreek Helen	G	31	Mar	766	30.22		
s. Franchester Harvester	D. Sugarcreek Senna Bess						
Sugarcreek Sarah	D	178	Feb	149	7.61	3087	143
†Sugarcreek Senna Caroline	A	261	Apr	304	18.72	3577	177
Sugarcreek Senna Frances	F	37	Apr	793	33.96	976	41
s. Franchester Sentinel	D. Sugarcreek Vesta Spot						
†Sugarcreek Senvesta Bess	F	181	Apr	704	35.20	4830	249
s. Franchester Sentinel	D. Sugarcreek Vesta Bess						
†Sugarcreek Senvesta Dora	F	171	Apr	652	31.44	4420	205
†Sugarcreek Senvesta Mabel	G	285	Apr	338	16.95	3345	150
Sugarcreek Senvesta May	G	136	Mar	827	42.10	3884	186
†Sugarcreek Senvesta Wanda	G	171	Apr	679	30.46	4577	197
†Sugarcreek Vesta Elma	A	137	Apr	453	23.10	2130	103
s. Franchester Harvester	D. Sugarcreek Senna Elma						
†Sugarcreek Vesta Helvetia	G	305	Mar	123	6.01	6343	294
†Sugarcreek Vesta Kitty	F	305	Apr	133	7.56	5392	268
*Sugarcreek Vesta May	B	163	Apr	902	48.71	6161	318
†Sugarcreek Vesta Olive	G	153	Apr	548	27.28	3446	172
Sugarcreek Winnifred	A	365	Apr	283	16.74	9757	475

Crane, Francis V., Basquaerie Farms, Millis, Mass. ARHT

Basquaerie Vermont Lass	G	41	Apr	908	52.70	1223	70
s. Langwater Vermonter	D. Kingfield Sunshine						
*Hilda of Tersana Farm 2d	D	49	Apr	1302	66.70	2063	105
s. Beausite Valentine's Actor	D. Hilda of Tersana Farm						
Isabella of Tersana Farm	C	89	Apr	940	48.04	3178	146
Thatch Meadow Remembrance	F	61	Apr	1300	53.59	2508	117
Thatch Meadow Tiptoes	G	162	Apr	737	36.52	4183	201
Valleyside Anna's Dimple	A	236	Apr	753	44.89	6688	365
Valleyside Margaret's Ellen	A	254	Apr	749	34.18	8008	358
Valleyside's Gypansie's Edith	A	188	Apr	934	43.16	7538	327
Valleyside Viney's Eclat	B	188	Apr	816	33.66	6842	284

Crawford, W. B., Willowood Farm, Ben Hill, Ga. ARHT

Bessie of Pine Farm	F	365	Apr	490	23.56	10998	467
Christine of Woodside Farm	G	332	Apr	711	35.38	8823	377
Diana of Willowood	G	344	Apr	656	34.25	8903	401
*Gay Rose of Conasauga	A	142	Apr	986	42.80	5865	243
*Golden Appin's Violetta	A	71	Feb	1326	56.49	3243	145
King's Wanda of Willowood	G	287	Apr	604	35.14	5848	320
Lady Henrietta Franklin	A	312	Apr	876	42.50	10583	483
*Lady's Beauty of Cotter Grove	B	304	Apr	736	43.02	10331	544
Margaret's Girl	E	104	Apr	932	54.85	3511	178
Mary Ann of Myrtledale	G	365	Apr	71	3.59	6779	320
Pine Farm's Majesty Princess	G	356	Apr	570	35.05	10431	452
*Riegeldale Viking Fortress	C	335	Apr	501	32.00	8327	439
Ruth's Sunny Side Dot	A	318	Apr	735	38.40	10521	466
s. Henry of Rodman	D. Ruth's Dot of Rock Springs						

Crick, Alma E., Moncks Corner, S. C. ARHT

*Billy's Berta	E	323	Apr	116	6.26	8620	454
Billy's Polly Belle	G	222	Apr	750	43.47	5556	312

Crocker, G. H., The Crocker Farms, Cortland, N. Y.

Champion's Highgilla	F	229	Apr	1083	54.58	8800	404
Champion's Highshalla	C	83	Apr	981	49.83	3205	144
s. Supreme's Champion	D. Hightide's Lemarshalla						
Champion's Royal Joadeana	D	251	Apr	876	44.88	8560	396
Fulfillment's Narcissus	G	188	Apr	811	37.74	5574	245
Fulfillment's Royal Beatrice	F	178	Apr	1025	48.11	6508	294
Fulfillment's Royal Countess	G	127	Apr	969	46.23	4048	174
Fulfillment's Susana	F	217	Apr	803	37.37	6403	279
Fulfillment's Valdora	G	151	Apr	951	45.87	4956	213
Fulfillment's Vallena	G	58	Apr	1148	48.47	2240	84
s. Foremost Faithful Fulfillment	D. Valexior's Allena						
Improver's Susabelle	C	105	Apr	1101	51.34	4134	180

Cullum, J. Barlow, Est., Riveredge Farms, Reading, Pa.

*Riveredge Francois' Dawn	C	193	Apr	1163	61.06	8931	464
Riveredge Levity Martha	E	180	Apr	749	34.26	5895	258
Riveredge Lullaby	F	137	Apr	1035	55.19	5006	246
Riveredge Victoria	E	116	Apr	1306	56.52	5093	256

Cushing, E. H., Shamrock Farm, Chardon, Ohio. ARHT

Franchester Noble Alice	D	365	Apr	493	23.37	11620	569

Cyphers, Russell E., Xenia, Ohio. ARHT

Sugarcreek Vesta Dorothy	G	365	Mar	249	12.88	6862	350

Daines, C. J., Cache Meadow Farm, Logan, Utah. ARHT

†Bear Canyon's Starlight Zita	C	305	Apr	42	2.21	10151	447
†Florette of Thousand Springs	A	34	Apr	1329	70.05	1489	78
s. Highness of Thousand Springs	D. Imp. Flower of the Springs						

†Happyholme Royal Margerete	B	245	Apr	648	34.65	6900	351
†Litchie of Chicona	F	243	Apr	510	24.50	4688	215
Queen of Revilo	E	328	Apr	335	18.13	6820	318
†Tulip of Thousand Springs	A	193	Apr	842	37.47	6620	339
†Wesclair Joyful	B	198	Apr	815	36.87	6781	318
Wesclair Sweet Maggie	D	259	Apr	809	32.87	8671	371

Daines, Dwyth M., Cache Meadow Farm, Logan, Utah. ARHT

†Broker's Beauty of Clipper	D	56	Apr	1262	61.99	2360	119
s. Valley Gem Broker	D. Marsha May						
*†Dalmeny of Chicona	A	109	Apr	1035	44.31	4347	190
†Lois of Avalawn	F	242	Apr	174	9.05	4028	172
†Major's Hopeful of Waylayne	E	277	Apr	478	24.42	7077	292
†Nola's Nell of Springside	G	178	Apr	499	20.66	4151	188
†Peggy's Princess May	D	189	Apr	859	40.66	6627	291
†Princess Lassie of Waylayne	E	216	Apr	569	34.90	5843	289
†Star's Polly May	D	108	Apr	1002	46.42	4186	183
†Sylvia of Waylayne	E	270	Apr	591	40.25	7482	409

Dane, Ernest B., Est., "Longwood," Center Harbor, N. H.

Roughwood Clarette	C	365	Apr	661	40.23	13890	737
Roughwood Clarity	F	225	Apr	907	53.90	7059	373
Roughwood Constellation	E	276	Apr	1069	53.56	10236	456
Roughwood Ellen	G	340	Apr	774	52.34	9392	529
*Roughwood Galaxy Star	A	365	Apr	799	47.95	14098	705
Roughwood Heath	G	163	Apr	1055	60.15	5945	300
Roughwood Quality	G	365	Apr	209	12.85	11006	608
Roughwood Vera	G	173	Apr	1030	55.12	6233	283

Davey, W. H., Gwenwilmar Farms, Chagrin Falls, Ohio. ARHT

*Franchester Angelic	E	365	Mar	49	3.14	9319	471
†Gwenwilmar Goldie	G	127	Apr	634	27.23	3104	138
†Gwenwilmar Hellan	G	177	Apr	688	30.22	4236	197
†Gwenwilmar Rosemary	G	81	Apr	459	21.19	1281	57
s. Raemelton Triumph Dare	D. Maradea Rosebud						
Gwenwilmar Triumph Lilly	G	288	Apr	614	33.78	6622	328
*Indian Snowball of S. F.	A	272	Apr	966	52.66	9471	455
†Traveler's Martha	F	77	Apr	838	35.11	2218	95
s. Hardwick's Traveler	D. Indiana's Martha						
†Traveler's Snowball	E	11	Feb	404	19.69		
s. Hardwick's Traveler	D. Indian Snowball of S. F.						

Davis, Eugenia C., Crumdale Farm, Berwyn, Pa. ARHT

Kelso's Commoner's Lassie	F	337	Apr	637	38.93	7542	458
*Kelso's Helen	A	118	Apr	1231	60.08	4990	232
*Kelso's Isabella	B	205	Apr	988	50.62	7398	362
Kelso's Lillian	F	309	Apr	596	29.85	6683	356
Kelso's Trilby	G	95	Apr	1016	46.74	3052	135

Davison, H. P., Mrs., Locust Valley, N. Y.

†Peacock Point Echo	A	208	Apr	693	30.18	6097	261
Peacock Point Holly	E	194	Apr	815	42.01	6093	302
Peacock Point Ivy	G	148	Apr	945	39.61	4752	208

DeBarry, C. D., DeBarry Farm, Palatine, Ill. ARHT

DeBarry Farm Annette	B	301	Apr	458	22.81	6770	296
†DeBarry Farm Corance	B	81	Apr	1083	49.97	2984	154
DeBarry Farm's Admiration	G	294	Apr	292	17.03	4426	217
DeBarry Farm Sarah Armistice	D	298	Apr	541	26.18	7245	306
†DeBarry Farm's Gipsy	G	280	Apr	436	23.44	5595	262
DeBarry Farm's Sovereign Gipsy	D	132	Apr	787	34.08	3957	178
Homestead Reveller's Flo	A	193	Apr	404	17.54	4375	193

Debnam, George R., III., Driftwood Farm, Rock Hall, Md. ARHT

Belladonna of W. S. R.	A	107	Apr	1379	59.87	5058	222
Choice of Sweet Marie	A	71	Apr	1375	66.30	3126	147
Driftwood's Canterbury Belle	C	163	Apr	955	48.93	6058	299
Driftwood's Morning Glory	G	62	Apr	1337	56.03	2671	113
s. Noro Gold of Hill Girt	D. Leeholme Delphinium						
Driftwood's Virginia	E	94	Apr	1095	61.79	3010	155
Palmer's Alma	A	117	Apr	1484	75.42	5979	280
*Rivelon Royal June	A	77	Apr	1211	55.61	3325	159
Rivelon Royal Mayflower	A	149	Apr	798	40.14	4657	223

Debnam, Laurette W., Driftwood Farm, Rock Hall, Md. ARHT

Driftwood's Lucille	C	151	Apr	1199	51.20	6431	280

Dickinson, John L., Charleston, W. Va.

Jobetty's Barbara	G	159	Apr	1067	53.60	5613	277
*Quincy Bulwark Dutchess	A	224	Apr	1267	52.72	10237	431
Quincy Mahomet Bess	E	285	Apr	1014	51.86	9899	445
Quincy Mahomet Dutchess	G	157	Apr	1216	66.54	6459	297
Quincy Mahomet Marigold	F	218	Apr	1052	44.85	8193	322
Quincy Mahomet Roselyn	F	199	Apr	1165	54.78	7510	343
Quincy Mahomet Trinket	G	149	Apr	1107	52.26	5706	235
Quincy Mahomet Waneta	F	216	Apr	856	45.72	6603	319
Quincy Mahomet Water Lily	G	150	Apr	1093	49.08	5745	246
Quincy Ultra Gardenia	C	225	Apr	1157	50.47	9190	404
Quincy Ultra Lilac	D	337	Apr	277	16.44	9959	438
Quincy Ultra Morning Glory	A	118	Apr	1499	64.77	5802	235
Quincy Ultra Phlox	A	179	Apr	1161	51.91	7502	326
Yeoman's Joan	A	348	Apr	873	52.38	11928	604

Dieckhoff, Fred, Saint Charles, Ill.

Audrey of Ferrson's Creek	A	354	Apr	836	39.65	13534	601
Bute of Diedrich Farm	A	153	Apr	1133	53.17	6279	307

Dietrich Farms, Incorporated, No. 1, Bremen, Ind. ARHT

†Owen's Place Beatrice	G	151	Apr	546	27.60	3386	166
Owen's Place Bird	G	143	Apr	824	24.85	3008	133
Owen's Place Damosel	G	205	Apr	573	26.97	4651	218
*†Owen's Place Delia	D	286	Mar	397	25.92	7366	404
*†Owen's Place Dolly	E	136	Apr	776	33.76	4474	191
†Owen's Place Kathleen	G	144	Apr	231	11.90	1990	109
†Owen's Place Laddie's Kate	G	137	Apr	552	29.97	2946	152
Owen's Place Molla	G	205	Apr	688	35.09	5401	273
†Owen's Place Starlight	G	262	Apr	563	28.46	6492	303
*†Owen's Place Tillie	E	158	Apr	612	31.87	4319	213
Owen's Place Violet	G	262	Apr	652	30.99	6544	332
*†Princetta of Tamarack Ridge	E	191	Apr	392	17.50	4304	198

Dietrich Farms, Incorporated, No. 2, Bremen, Ind. ARHT

†Owen's Place Admiral's Ann	G	257	Apr	424	23.75	4882	262
†Owen's Place Admiral's Frances	G	57	Apr	791	27.70	1576	63
s. Wildwood Actor's Admiral	D. Frances of Owen's Place						

†Owen's Place Admiral's Goldie	F	262	Apr	469	27.60	5602	295
†Owen's Place Admiral's Helen	G	125	Apr	591	26.91	2729	124
†Owen's Place Admiral's Herma	G	141	Apr	777	33.42	3829	166
†Owen's Place Admiral's Lassie	G	126	Apr	661	30.49	2799	125
†Owen's Place Admiral's Lily	G	207	Apr	589	29.20	4846	227
*†Owen's Place Admiral's Mamie	F	245	Apr	507	28.20	5459	319
†Owen's Place Admiral's Nancy	F	97	Apr	810	38.49	2794	133
†Owen's Place Admiral's Susan	F	163	Apr	500	28.05	3657	186
†Owen's Place Daisy	E	194	Apr	599	32.07	4332	236
†Owen's Place Fern	F	305	Apr	7	.44	7168	427
†Owen's Place Jean 2d	F	254	Apr	493	30.31	5162	297
*†Owen's Place Mamie's Wilma	B	117	Apr	1033	46.39	4160	195
†Owen's Place Myra	E	136	Apr	530	31.04	2776	153
†Owen's Place Rex's Caroline	C	144	Apr	583	30.05	3451	170
Owen's Place Roger's Maude	F	265	Apr	478	24.04	5367	261
†Owen's Place Sadie	D	305	Mar	32	2.21	4905	257

Dillard, Roy E., Jo-Mar Farm, Salina, Kans.

Blanche's Brownie	C	191	Apr	527	23.49	4982	207
Golden Daisy of Flatrock	E	191	Apr	554	22.74	5054	215
Jo-Mar Crusader's Charity	E	344	Apr	521	34.54	9750	510
Jo-Mar Fabiola's Lucille	D	163	Apr	581	25.92	4221	197
Jo-Mar Lily's Cornelia	B	193	Apr	358	20.74	4521	225
Jo-Mar Slogan's Della	G	305	Apr	640	34.60	7389	373
Jo-Mar Toreador's Sweet	F	163	Apr	596	34.32	3612	174
Jo-Mar Toreador's Zoe	G	308	Apr	621	33.64	8074	338
Kieser's Lindy	A	291	Apr	47	2.44	9608	442
Ransom Della's Dixie	A	257	Apr	108	6.18	6962	343
*Tressie's Fawny Loraine	A	324	Apr	321	15.34	7166	329

Dodge, Boynton, Stuart View Guernsey Farm, Ellensburg, Wash. ARHT

*†Charlena of Clara Cooper Farms	A	169	Apr	786	36.74	4670	268
*†Emelia of Clara Cooper Farms	A	204	Apr	653	29.84	5082	233
*†Frances of Clara Cooper Farms	A	196	Apr	772	36.21	5989	289
*†Governor's Joy	C	74	Apr	1271	53.01	3186	139
*†Lucy of Clara Cooper Farms	A	191	Apr	488	31.37	5260	291
*†Lydia of Clara Cooper Farms	A	172	Apr	386	19.61	3127	177
*†Minnie of Clara Cooper Farms	A	192	Apr	656	30.84	4965	252
*†Pride's Pauline of Start View	E	57	Apr	712	33.42	1330	67
s. Alford Farm Pride's Butterfat		D. Lucy of Clara Cooper Farms					
†Pride's Pet of Stuart View	E	68	Apr	901	42.73	2053	108
*†Signe of Clara Cooper Farms	A	215	Apr	790	42.66	5793	352
†Stuart View Bernice	G	71	Apr	1086	49.30	2499	117
s. Alford Farm Pride's Butterfat		D. Lucy of Clara Cooper Farms					
†Stuart View Patricia	G	169	Apr	575	28.77	3359	159

Dodson, Otis R., Goose Valley Farms, Colonial Park, Pa. ARHT

*Byrnely Majestic's Betty	A	54	Apr	1638	59.80	2809	105
s. Majestic of Upton Pyne		D. Byrnely Peerless Betty					
Goose Valley Abbeyleix	G	98	Apr	922	43.54	3196	141
Goose Valley Freda	G	246	Apr	642	34.10	5578	293
Goose Valley Kate	F	69	Apr	1363	60.93	3069	125
Goose Valley Net	G	264	Apr	578	30.91	6323	312
*Goose Valley Nettie	A	72	Apr	1294	60.82	3057	141
Goose Valley Patricia	G	148	Apr	704	34.43	4065	175
*Steadfast's Patricia	C	96	Apr	1424	67.78	4907	210

Domaszek, Matt, New Hope Guernsey Farm, Amherst Junction, Wis.

Malloy Constant Honoria	G	89	Apr	1028	39.28	3102	116

Dommerich, Alex. L., Wildwood Farm, Greenwich, Conn.

†Anne of Wildwood	D	166	Apr	858	43.35	5401	280
*†Bloom of Wildwood	A	89	Apr	874	54.20	2634	160
*†Mayflower of Wildwood	B	84	Apr	1327	62.93	3788	186
†Tippy of Wildwood	F	145	Apr	686	42.76	4012	234

Doty Brothers, Ellwood Dairies, Goleta, Calif. ARHT

*†Carsue's Rudbeckia of Ellwood	E	301	Apr	375	21.80	6461	328
†Echo's Shasta Daisy of Ellwood	E	128	Apr	624	36.03	2982	159
Ellwood Builder's Blossom	G	327	Apr	583	27.42	7606	374
†Ellwood Oak's Mignonette	G	55	Apr	751	34.56	1366	59
s. Live Oak Star of Ellwood		D. Mignonette's Star of Ellwood					
†Ellwood Prince's Pride	G	84	Apr	620	32.80	1833	97
†Ellwood Randor's Camellia	G	120	Apr	775	42.97	3340	161
Ellwood Randor's Coreopsis	G	242	Apr	132	6.29	4253	185
†Ellwood Randor's Daisy	G	124	Apr	807	38.76	3376	160
†Ellwood Randor's Lady	G	117	Apr	853	48.48	3731	182
Ellwood Randor's Snapdragon	G	156	Apr	198	13.33	3767	182
†Ellwood Randor's Ula	G	193	Apr	116	6.20	3538	171
Ellwood Rudy's Adella	G	365	Apr	61	3.60	8398	411
†Ellwood Rudy's Greta	F	135	Apr	710	36.95	3385	159
†Ellwood Rudy's Mildred	G	147	Apr	736	40.43	3807	197
†Ellwood Rudy's Morning Glory	G	275	Apr	268	14.84	4763	252
†Ellwood Rudy's Primrose	G	118	Apr	665	27.88	2873	110
Ellwood Rudy's Rose	G	353	Apr	421	25.89	6203	332
†Ellwood Slogan's Dairymaid	G	305	Apr	327	17.70	6358	287
†Ellwood Slogan's Glory	G	36	Apr	737	28.75	886	34
s. Homewood Slogan		D. New Hope Gardenius's Glory					
Ellwood Slogan's Jeanette	F	212	Apr	725	34.73	5206	242
†Ellwood Slogan's Thecla	G	237	Apr	662	27.15	5810	227
†Ellwood Slogan's Widow	G	131	Apr	719	37.39	3119	158
†Ellwood Star's Beauty Star	G	239	Apr	644	32.95	5631	276
†Ellwood Star's Butter Lass	F	40	Apr	552	25.14	710	32
s. Meadow Lawn Star		D. Butter Lass of Dairymaid Farm					
†Ellwood Star's Gibsy	G	124	Apr	755	35.53	3318	153
†Ellwood Star's Goldie	G	219	Apr	671	35.25	5330	271
†Ellwood Star's Japonica	G	180	Apr	551	26.99	3990	194
†Ellwood Star's Loretta	F	107	Apr	699	38.34	2633	128
†Ellwood Star's Lydia	G	153	Apr	735	38.70	3986	183
†Ellwood Star's Miel	G	118	Apr	765	33.62	3306	154
†Ellwood Star's Nanette	G	68	Apr	1116	56.73	2576	129
†Ellwood Star's Nemesia	F	117	Apr	656	31.51	2815	135
†Ellwood Star's Tootsie	G	115	Apr	887	45.01	3751	172
Ellwood Star's Valeriana	G	316	Apr	540	28.40	6144	328
*†Gibsy's Arctotis of Ellwood	E	102	Apr	947	45.20	3616	164
†Granite Spring's Donna	G	124	Apr	757	31.06	3519	140
†Granite Spring's Genevieve	G	129	Apr	828	40.03	3664	178
*†Happyholme Patience	A	76	Apr	1193	56.55	3145	142
*†Margarett's Cacalia of Ellwood	E	267	Apr	509	26.98	6477	341
*†Mildred's Nicotiana of Ellwood	D	137	Apr	656	38.97	3499	196
†Portulaca's Peace of Ellwood	E	117	Apr	873	36.95	3418	153
*†Primula's Pride of Ellwood	C	211	Apr	138	8.46	3736	225
†Rancho Stalwart's Merry Lass	G	236	Apr	577	31.15	5115	253
*†Slogan's Dairymaid	A	294	Apr	1147	60.72	13565	663
*Troutmere Ella	A	232	Apr	933	45.72	10057	477

Doty, W. B., Butterton Guernsey Farm, Fresno, Calif. ARHT

*†Butterfat Governor's Joyce	C	264	Apr	443	23.69	7150	323
*Butterfat Governor's Juliann	C	314	Apr	510	24.24	7505	346
†Butterton Honour Nora	F	189	Apr	353	23.93	3295	189
†Elm Butterfat Fairy	G	30	Apr	699	33.91		
s. Santa Cruz Butterfat Governor		D. Santa Cruz Holliston Fairy					
†Elm Butterfat Governor's Hulda	G	285	Apr	695	31.63	7258	314
Elm Honour Agnes	G	355	Apr	564	25.68	7772	398
*†Santa Cruz Buddy's Trixie	B	288	Apr	527	26.63	7141	349
*†Santa Cruz Holliston Fidelity	A	187	Apr	683	34.19	5197	264
*†Santa Cruz Holliston Yolanda	C	300	Apr	828	43.43	9472	483
*†Santa Cruz Prince's Joyce	A	305	Apr	679	30.60	10921	484

Doubler, William H., Neshaminy Meadow Farms, Hartsville, Pa. ARHT

Bohemian Girl's Beauty	F	365	Apr	190	10.21	6684	352
Bohemian Golden Belle	G	324	Apr	466	27.74	6202	320
Joy of Abelsax	G	345	Apr	613	24.61	7716	305
Merry Lad's Marian Rose	G	239	Apr	433	22.99	4134	190
†Neshaminy Meadow Sunshine	F	108	Apr	781	37.18	3027	137
Seigneurie's Sonia	F	307	Apr	506	24.75	5694	265

Douglas, Elizabeth, Spring Farm No. I, Tilly Foster, N. Y. ARHT

Hilltop Butterfat Brenda	G	223	Apr	668	32.68	4941	230
†Stadacona Ben's Pearl	G	160	Apr	629	30.42	3766	162
*†Stadacona Bonita	E	72	Apr	1232	47.20	3019	119
s. Stadacona Wizard		D. Stadacona Butter Tub					
*†Stadacona Christmas	A	36	Apr	1532	64.99	1789	77
s. Imp. Cherry's Victor		D. Stadacona Cora					
*Stadacona Nancy	C	365	Apr	298	17.23	9843	519
Stadacona Phoebe	G	179	Apr	869	45.30	5581	282
*†Stadacona Puss	E	50	Apr	1368	60.60	2148	97
s. Hilltop Butterfat Viking		D. Stadacona Plenty					
*†Stadacona Quakeress	E	57	Apr	1380	60.88	2431	110
s. Stadacona Friend		D. Imp. Golden Queen of Clovelly					
†Stadacona Queen Mary	G	79	Apr	1063	53.41	2798	131
s. Stadacona Friend		D. Imp. Golden Queen of Clovelly					
†Stadacona Rachael	G	154	Apr	1054	48.20	5491	228
*†Stadacona Rexella	A	242	Apr	936	54.50	8564	468
*†Stadacona Wizard's Betty	E	81	Apr	1158	55.84	3216	144
s. Stadacona Wizard		D. Governor II. of the Ruettes's Bountiful					

Drake, L. J., Rock Creek Farm, Plano, Ill. ARHT

*†Corium Slogan's Nectar	A	124	Apr	1058	50.82	4736	223
*†Corium Ultivan Maud	A	152	Apr	1026	55.44	5717	302
*Farmhill R. Chloe	A	162	Apr	965	52.60	6353	351
*†Franchester Bounteous	A	305	Apr	282	17.33	8460	439
*†Fritzlyn Foremost Lily	A	164	Apr	1100	59.41	7043	356
*†Gayhead's Beth	A	102	Apr	1337	56.17	4609	198
s. Langwater Colonial		D. Gayhead's Bella					
*†June Thorn of Antioch Heights	A	159	Apr	1142	61.14	7033	344
*†Langwater Valeska	A	59	Apr	1477	59.12	2813	119
s. Langwater Moonlight		D. Langwater Valencia 2d					
*†Lockshore Miss Judith	A	239	Apr	738	31.73	8079	334
*†Lockshore Miss Sue	A	55	Apr	1593	61.33	2833	109
s. Shuttlewick Apollo		D. Valentine's Squire's Suzette					
*Merry Top's Artless	A	254	Apr	1250	62.75	12979	624
*†New Hope Gardenius's Susan	A	132	Apr	1269	59.14	6534	292
*†Pauline R. of Antioch Heights	A	253	Apr	866	48.10	9404	501
*†Ridglydale's Golden Rose Alert	D	237	Apr	898	53.01	8278	465
*†Rock Creek Clinada	E	50	Apr	1065	46.35	1793	77
s. Rosemount Climax		D. Rock Creek Flash's Nadivan					
*†Rock Creek Fanciful	C	177	Apr	1350	78.30	8856	473
*†Rock Creek Flashette Susan	A	137	Apr	1051	55.09	5324	256
*†Rock Creek Flash's Valencia	A	227	Apr	790	40.02	7611	368
*Rock Creek Forester's Susan	E	365	Apr	332	22.11	11034	605
†Rock Creek Jube	G	222	Apr	798	35.63	6232	294
†Rock Creek Juniper	F	106	Apr	892	39.27	3274	142
s. Ward Acres Jupiter		D. Lockshore Snow Flower					
*†Rock Creek Madwatch	D	305	Apr	126	6.94	14262	749
†Rock Creek Milky Way	G	77	Apr	1191	56.72	3146	154
s. Ward Acres Jupiter		D. Rex's Frances					
Rock Creek Nora	G	365	Apr	27	1.55	10601	558
†Rock Creek Premar	G	136	Apr	146	7.65	5137	248
†Rock Creek Prene	G	71	Apr	1121	55.49	2598	132
s. Langwater Pretor		D. June Thorn of Antioch Heights					
Rock Creek Pretor's Sally	G	332	Apr	788	37.43	10263	497
Rock Creek Princess Rose	F	330	Apr	620	32.63	8210	406
Rock Creek Reaper's Blossom	G	184	Apr	579	28.62	4634	221
Rock Creek Reaper's Violet	G	225	Apr	836	42.26	7290	357
*Rosemount Fanny May	A	289	Apr	562	28.95	8897	408
*†Starr Farm Mary	A	43	Apr	1819	70.04	2548	102
s. Langwater Alexander		D. Starr Farm Flora					
*†White Oak Chow Select	A	238	Apr	776	43.15	7570	432
*†Wood Lawn Count's Queen	A	305	Apr	595	30.83	13528	649

Duff, W. F. & Son, "Duffields," Lebanon, Ind. ARHT

Duffield Dasher's Beatrice	G	241	Apr	692	30.47	6952	313
Duffield Dasher's Dorothy	F	234	Apr	688	31.38	5824	262
Duffield Major's Betty	G	164	Apr	696	32.03	4024	183
Duffield Major's Laura Lee	G	227	Apr	384	21.31	2853	161
Duffield Major's Pride	G	234	Apr	606	32.77	4887	265
†Duffield Major's Princess	G	44	Apr	737	37.59	1023	52
s. Big Springs Major		D. Duffield Pride Queen					
Duffield Matchmaker Biddy	G	174	Apr	521	27.14	3073	168
Duffield Matchmaker Florence	G	224	Apr	682	34.21	5200	273
†Duffield Matchmaker Wilma	G	20	Apr	415	22.45		
s. Normandy Matchmaker		D. Duffield Dasher's Julie					
Duffield Warrior's Countess	G	221	Apr	610	28.10	4689	238
Duffield Warrior's Goldie	G	241	Apr	827	36.43	6831	340
†Duffield Warrior's Polly	G	241	Apr	694	32.97	6036	296

du Pont, Pierre S., Longwood Farms, Kennett Square, Pa. ARHT

*Longwood Glitter	A	365	Apr	314	18.12	13403	633
*Longwood Idyl	A	347	Apr	735	43.53	10680	563
*Longwood Lady	B	124	Apr	1080	61.36	5212	257
*Longwood Liberty	C	151	Apr	1055	57.20	5810	288
*Longwood Mandolin	D	105	Apr	1384	70.35	5047	235
Longwood Mollie	G	365	Apr	608	33.32	10028	478
Longwood Muriel	F	219	Apr	694	30.83	5943	231
Longwood Nada	F	76	Apr	930	50.05	2474	123
Longwood Nan	F	209	Apr	816	40.15	7309	306
Longwood Nebula	G	179	Apr	700	34.27	4240	195
Longwood Necklace	G	209	Apr	774	43.47	6008	320
Longwood Nesta	G	113	Apr	892	46.07	3327	161
Longwood Nickel	G	113	Apr	916	44.99	3423	151
Longwood Nimble	G	52	Apr	988	40.94	1655	68
s. Longwood Leader		D. Longwood Leda					
Longwood Nugget	G	67	Apr	994	39.97	2209	83

Dynes, George M., Riverview Farms, Mount Vernon, Wash. ARHT

Jenora Sweet Sue	G	149	Apr	690	37.17	3307	167
†Valley Gem Careful	G	119	Mar	750	42.31	3078	152
†Valley Gem Julia	G	149	Apr	772	31.44	3703	151
†Valley Gem Juno	G	142	Apr	828	33.20	3863	149

Earling, Albert J., Lea Farm, Salisbury, Conn. ARHT

Green Meads Lady Laurel	E	166	Apr	1277	56.83	6738	285
Green Meads Lady Thelda	F	242	Apr	1070	51.06	8595	369

Eastern Farms, Incorporated, Dunwalke Farm, Far Hills, N. J. ARHT

Dunwalke Beauty's Honor	G	174	Apr	560	28.13	3615	170
*†Dunwalke Buttercup's Governess	B	31	Mar	1535	84.27		
s. Dunwalke La Fleur's Governor		D. Dunwalke Noble's Buttercup					
*Dunwalke Butterfat's Flower	A	304	Apr	1169	63.85	14243	725
*†Dunwalke Butterfat's Queen	E	52	Apr	1356	62.39	2317	109
s. Dunwalke Buttercup's King		D. Dunwalke Butterfat's Glory					
Dunwalke Fanny's Governess	C	357	Apr	712	33.69	12619	560
*†Dunwalke Governor's Flower	B	89	Apr	1295	63.24	3879	204
*†Dunwalke King's Daisy	C	79	Apr	1263	54.57	3495	154
Dunwalke Ruby's Daughter	G	365	Apr	542	26.69	15020	676
†Dunwalke Sweet Maggie's Grace	G	305	Apr	97	4.99	8242	398

Eberlein, M. G., Wildwood Farm, Shawano, Wis.

Birdie's Darlene of Wildwood	A	67	Apr	1672	88.15	3691	193
Elsie's Bonita of Wildwood	B	89	Apr	1192	55.47	3582	177
La Verna's Stella of Wildwood	B	89	Apr	1276	54.75	3840	170
Lucinda's Toby of Wildwood	A	63	Apr	1273	56.17	2602	119
Sue's Mattie of Wildwood	E	89	Apr	1054	53.38	3266	150

Edelen, J. W., Homestead Farm, Glenarm, Md.

Jumbo's Mary	G	242	Apr	1001	51.67	7850	389
Lindy's Ruby of Homestead	C	181	Apr	1083	55.68	6988	333
Patriot's Rosegreen	A	365	Apr	548	24.70	14075	646

Edwards, C. J., "Tillamook Meadows," Tillamook, Oregon. ARHT

Agnes of Tillamook Meadows	F	295	Apr	626	30.87	7648	336
†Edith of Tillamook Meadows	F	138	Apr	961	39.40	4459	74
*†Fearless' Beatrice	A	266	Apr	903	47.00	9461	473
*†Fearless's Maud	A	178	Apr	988	52.86	6115	308
†Lennie of Tillamook Meadows	G	142	Apr	817	37.61	3690	168
*Maud's Queenie	A	365	Apr	463	30.89	9944	612
†Memory of Tillamook Meadows	G	177	Apr	643	30.69	4020	181
†Myrna of Tillamook Meadows	F	149	Apr	863	38.96	3945	177
†Nina of Tillamook Meadows	G	171	Apr	444	28.63	2938	160
†Oregon's Phyllis	G	202	Apr	820	45.12	5064	260
Sally of Tillamook Meadows	F	146	Apr	828	39.86	3883	180
†Sun-Glo Lulu Belle	E	108	Apr	1197	53.52	4013	173

Eichbauer, W. H., Shawnee Springs Farms, Monroe, Mich.

Blakeford Minuet	G	209	Apr	969	42.07	7177	291
Columbine of Cedar Lane	F	186	Apr	845	41.52	5556	256
Edinham's Country Blossom	E	143	Apr	1032	49.57	5129	222
Fairholme Christmas Cheer	G	328	Apr	803	48.07	9453	505
*Fairholme Royal Beauty	B	71	Apr	1669	68.45	3940	183
s. McDonald Farms Reveller		D. Chedco Rosalie					
Holdridge Charity	E	219	Apr	873	46.09	7262	366
Sadie of Bell Rose	A	365	Apr	519	28.72	16668	774
Shawnee Springs Anna	G	60	Apr	1629	90.58	3090	159
s. Langwater Alexander		D. Starr Farm Anna Belle					
Starr Farm Ellen	E	365	Apr	550	33.94	9729	501
Starr Farm La Belle	G	188	Apr	1159	56.00	7368	337
*Sugarcreek Senna Tiby	A	365	Apr	185	10.62	13305	586

Elwood, E. Ellis, Cherry Valley, N. Y.

Achievement's Nita	G	106	Apr	923	48.57	3379	162
s. Lynbrook Cherub's Achievement		D. Buttercup's Anita					
Melody Cherub's Glenidore	F	202	Apr	947	48.30	6295	311

Emde, George W., Happyholme Guernsey Farm, Lodi, Calif.

Happyholme Ambler's Jewell	G	194	Apr	900	51.57	6751	345
Happyholme Ambler's Pippin	G	172	Apr	924	44.47	5870	282
Happyholme Defender's Senorita	F	120	Apr	1140	56.10	4498	231
s. Happyholme Defender		D. Escalon Senorita					
Happyholme De Roylene	F	352	Apr	867	50.59	11609	607
Happyholme Lady Nancy	F	270	Apr	972	46.66	9505	451
Happyholme Lord's Betty	G	365	Apr	233	14.33	10265	566
Happyholme Lord's Janice	F	187	Apr	715	43.13	5147	272
Happyholme Lord's Jasamine	F	306	Apr	978	53.31	10951	560
*Happyholme Lord's Lenore	C	217	Apr	1014	47.88	8328	380
*Happyholme Lord's Lily	B	112	Apr	1467	67.92	5614	263
s. Douglaston Lord Happyholme		D. Escalon Royal Lily					
Happyholme Lord's Rosalie	E	334	Apr	845	49.02	10546	552
Happyholme Merry Maid	F	248	Apr	705	41.41	6955	361
Happyholme Noble Venus	G	206	Apr	835	36.50	6245	261
Happyholme Pretorian's Nancy	G	111	Apr	1064	50.35	3958	188
s. Bethany Pretorian		D. Modesto Nancy					
Happyholme Primrose	F	260	Apr	913	45.23	8898	437
*Happyholme Prince's Nancy	B	304	Apr	877	38.60	13808	623
*Happyholme Prince's Velma	D	351	Apr	782	38.01	14400	654
Happyholme Royal's Sarah	F	192	Apr	907	47.18	6019	313
*Modesto May	C	158	Apr	1136	54.88	6667	311

Emerson, Anne P., Brooklandwood Farms, Brooklandville, Md.

Bonnie Blink Gay Lady	A	210	Apr	927	57.14	8122	407
Brooklandwood Adriane	D	239	Apr	525	34.67	6583	364
*Brooklandwood Aleene	A	181	Apr	1361	87.80	8600	507
*Brooklandwood Emily	A	222	Apr	1449	69.15	11410	527
Brooklandwood Gracious	E	290	Apr	667	39.14	7814	417
*Brooklandwood Kitty Girl	A	362	Apr	766	42.91	13949	702
Brooklandwood Maizie	E	181	Apr	1122	60.93	7181	369
Brooklandwood Marie	G	365	Apr	359	22.31	9238	513
Brooklandwood Mayflower Queen	F	181	Apr	530	40.02	4361	289
Brooklandwood Vivacious	D	249	Apr	824	45.35	7611	386
Dew Drop of Walnut Hill	A	114	Apr	1087	61.75	4442	249
s. Aiyukpa Golden Marmion		D. Select's Dew Drop					
Gabriel's Bloom	G	353	Apr	728	43.77	11169	557
Gabriel's Gift	G	365	Apr	363	24.14	10638	569
Gabriel's Happy Girl	F	255	Apr	1057	55.01	8622	449
Gabriel's Nancy	E	256	Apr	1090	61.84	9994	499
Gabriel's Queen Anne	C	142	Apr	1031	52.00	4899	260
Gabriel's Queen Sister	G	365	Apr	427	32.12	9552	554
Independence Charming	B	221	Apr	896	59.60	7574	473
Independence Georgette	B	181	Apr	894	57.15	6473	370
*Independence Lady Love	A	249	Apr	701	34.65	8457	388
Independence Lassie	C	181	Apr	962	56.57	6426	322
*Independence Marquerite	D	181	Apr	1272	68.05	8142	400
Marvel's Love	D	28	Feb	1558	66.84		
s. Brooklandwood Marvel		D. Love's Ceres					
Marvel's Maid	C	324	Apr	982	50.51	13459	644
Miss Fox Point of Lystra 2d	B	99	Apr	1535	70.96	5313	245
s. Samuel Stone of Lystra		D. Miss Fox Point of Lystra					
*Select's Nona	A	290	Apr	719	43.66	8856	517
Select's Vivian	A	290	Apr	620	41.16	8187	487

Erbach, William L., Helendale Farm, Athens, Wis. & Erbach, Fred R., Beloit, Wis. ARHT

†Butterball's Twilight	C	181	Apr	684	36.97	4398	204
†Helendale Rhoda	E	146	Apr	690	29.70	3695	153
†Helendale Roseta	D	181	Apr	797	35.87	5263	226
Helendale Spangle	F	199	Apr	689	26.91	4873	177

Erf, William, Est., Chestnut Ridge Farm, Bellevue, Ohio. ARHT

†Chestnut Ridge Fanny's Selma	G	135	Apr	652	34.08	3459	160
*†Chestnut Ridge Lady Sincere	E	152	Apr	950	44.69	5621	265
*†Chestnut Ridge Merry Jean	E	133	Apr	757	34.84	4056	184
†Chestnut Ridge Sweet Melody	G	172	Apr	698	32.13	4262	188

Eschmeyer, Arthur, Saint Marys, Ohio. ARHT

Ramona Dot	G	99	Apr	921	38.78	3065	124

Fain, W. W., Pinemont Farm, Bristol, Tenn. ARHT

†Nittany Meadows Hanna	G	265	Apr	747	39.60	7061	337
†Nittany Meadows Violet	G	107	Apr	1118	56.47	3806	182
*†Pinemont's Bost of Cedar Grove	C	189	Apr	1183	59.75	7917	390
†Pinemont's Roxie Ann	G	279	Apr	633	36.11	7057	330
*†Rose's Nanette of Cedar Grove	C	239	Apr	789	48.57	7199	381

Feess, Fred S., Feess Paramount Dairy, Parsons, Kans. ARHT

Paramount Maxie's Sadie	A	300	Apr	455	22.55	7298	329
Paramount Miriam's Greta	C	273	Apr	585	30.39	7931	361

Fenstermaker, David M., The Twin Maple Farm, Marion, Ind. ARHT

†Junior's Dorthy of Violet	G	46	Apr	1119	49.37	1683	72
s. Clara's Junior of Victory Noll		D. Neffland's Violet					
†Junior's Peggy of Junice	G	48	Apr	975	38.54	1565	63
s. Clara's Junior of Victory Noll		D. Africander's Junice					
*†Plain View's Susan	A	189	Apr	783	34.86	5201	233
*†Plain View's Suzanne	A	305	Apr	340	16.53	10806	511

Finch, Raymon R., Melrose Guernsey Farm, Columbia, S. C. ARHT

Gold Branch D. Jannette Jeweller	A	160	Mar	955	43.78	5085	212
Gold Branch Glory's G. A. Daisy	G	284	Mar	589	31.57	5995	274
Hector's Amelia Rose	E	203	Mar	626	36.78	4950	230
Melrose Generous	G	356	Mar	684	31.00	8789	349
Supreme's Bettie	A	300	Mar	664	34.96	8349	379

Florida Agricultural Experiment Station, Gainesville, Fla.

Klondike Koralee	F	45	Apr	949	48.21	1333	68
s. Argilla Knight		D. Foremost Rosalee					

Florida State Farm, Raiford, Fla. ARHT

Caesar's Sarah	F	359	Apr	1041	48.97	12433	550
Dinsmore Holtra Dollie	G	359	Apr	479	28.82	7974	456
Ensign's Happy Fern	F	359	Apr	941	43.94	9867	428
*Haywood Rosetta	A	212	Apr	1335	68.12	11235	514
Kite's Beauty	E	283	Apr	1087	54.06	10967	522
Klondike Nettie Direct	C	281	Apr	996	48.93	11914	574
Klondike Renia	F	246	Apr	1121	50.13	9970	427
*Klondike Verbena	C	227	Apr	1017	50.90	9446	432
*Raiford's Foremost Lassie	C	242	Apr	1018	44.82	9216	410
Raiford's Holliston Maid	F	242	Apr	717	36.35	6409	265
*Raiford's Pride	D	157	Apr	993	47.70	6277	312
Ruby's Molly Ann	G	311	Apr	766	39.84	10585	455

Foremost Guernsey Association, Incorporated, Hopewell Junction, N. Y. ARHT

*Butler Island Fayroyal Betty	C	230	Apr	1241	61.10	9852	491
Foremost Butter Queen	G	365	Apr	289	15.24	12093	580
*Foremost Faithful	C	215	Apr	1063	48.47	8953	386
Foremost Panchetta	F	362	Apr	496	32.55	7114	408
*Foremost Pearline	D	181	Apr	997	52.67	7006	316
Foremost Pedoria	G	365	Apr	509	26.76	11417	558
Foremost Perfect Lady	G	365	Mar	735	47.70	13192	721
Foremost Persnickety	G	365	Mar	545	33.96	11848	617
Foremost Prairie Girl	G	365	Apr	399	24.70	7685	424
Foremost Proud Dame	E	236	Apr	1003	47.55	8158	374
Foremost Quaint Lady	G	258	Apr	983	51.52	8670	422
Foremost Quakeress	G	162	Apr	898	53.38	5449	285
Foremost Quandra	G	159	Apr	1160	65.12	6484	329
Foremost Quantity	G	138	Apr	1446	67.57	6864	295
Foremost Quentila	G	218	Apr	652	40.93	5282	306
Foremost Querelous	G	242	Apr	601	31.16	6041	280
Foremost Querressa	G	113	Apr	1020	45.93	3949	183
Foremost Quetzel	G	68	Mar	1242	50.43	2749	118
Foremost Quintanna	G	97	Apr	915	38.73	3119	127
s. Foremost Supero		D. Foremost Oxalis					
Foremost Quintina	G	172	Apr	733	34.12	4705	215
Foremost Quodam	G	89	Apr	1123	46.95	3368	140
s. Majesty's Fearless		D. Foremost Jaroline					
Foremost Quoquette	G	164	Apr	1152	60.14	6774	320
Lea Lady Cornelia	G	89	Apr	1176	59.16	3523	163
s. Foremost Courtier		D. Supreme's Neila					
Supreme's Larkspur	A	242	Apr	963	46.26	11211	518
Supreme's Lassie	A	365	Mar	543	28.13	15113	703
*Supreme's Naugie	A	108	Apr	1438	68.89	5463	261
Supreme's Quaintness	G	292	Apr	725	39.95	8233	443
Vassar's Dorcus	A	242	Apr	820	46.79	7581	392
Vassar's Evelyn	A	242	Apr	695	42.49	6626	372
Vassar's Forget-me-not	A	235	Apr	667	31.49	7699	340
Vassar's Haughty Lady	A	242	Apr	513	23.69	5486	238
Vassar's Hawthorn	A	242	Apr	929	43.95	9214	416
Vassar's Honoria	A	242	Apr	1037	52.90	9957	474
Vassar's Jewel	A	226	Apr	1141	52.51	10577	460
Vassar's Knocker	B	242	Apr	787	43.57	7189	382
*Winnetuxet Joan	A	77	Apr	1639	65.90	4372	185
s. Winnetuxet Pilgrim		D. Upland's Jane					

Foust, Howard Smith, Mayflower Farm, Cable, Ohio. ARHT

†Franchester Phebe	G	120	Apr	710	32.32	3105	143
Mayflower's Lena	G	365	Apr	388	19.82	10116	483

Foust, Margaret Ann, Mayflower Farm, Cable, Ohio. ARHT

Mayflower's Rosebud	G	347	Apr	126	5.71	9182	376

Fox, F. E., Waukesha, Wis. ARHT

Fox's Barbara of Waukesha	G	142	Apr	625	34.54	3672	195
Fox's Gladys of Waukesha	G	178	Apr	606	34.37	4283	231
Fox's Linda of Waukesha	G	247	Apr	549	29.44	5787	304
Fox's Sunbeam of Waukesha	G	206	Apr	642	33.09	5838	258

Fox, F. E. & Son, Waukesha, Wis. ARHT

†Bernice's Donna Mae	F	239	Apr	553	28.88	4897	259
*Fox's Vivian of Waukesha	C	157	Apr	852	38.28	5808	286

France, Joseph, Coolbranch Farm, Churchville, Md.

†Coolbranch Lady Star	D	99	Apr	1123	58.30	3833	181
†Coolbranch Royal Martha	B	87	Apr	1280	61.32	3861	163
†Coolbranch Ruler's Merrylou	D	65	Apr	1351	83.23	2929	164
†Doris of Quietude	D	111	Apr	1387	70.20	5511	262
†Grapelawn Daffodil 3d	D	87	Apr	1077	52.79	3161	150

Galusha, Arthur G., Coronation Farm, Williamstown, Mass. ARHT

Coronation Charm	F	252	Apr	902	47.03	8260	411
*Coronation Cinderella	D	137	Apr	979	49.67	5141	254
Coronation Dora	F	281	Apr	789	38.30	8748	391
Coronation Frances	F	321	Apr	704	34.08	9628	436

Galusha, Arthur G. & Son, Coronation Farm, Williamstown, Mass. ARHT

Coronation Aurica	G	252	Apr	597	34.59	5571	292
Coronation Bethany	F	265	Apr	885	44.25	8389	397
Coronation Daisha	F	193	Apr	709	38.32	5556	288
Coronation Favorite	F	304	Apr	555	26.28	7093	313
Coronation Judy	G	263	Apr	598	37.42	6871	370
Coronation Nymph	G	120	Apr	941	48.58	4108	196
Coronation Rosette	F	112	Apr	784	46.59	3518	187
Coronation Wilma	F	173	Apr	1165	49.18	7598	327

Galusha, Arthur G. & Sons, Coronation Farm, Williamstown, Mass.

Coronation Agatha	F	365	Apr	80	5.55	10894	572
Coronation Arbutus	G	145	Apr	883	43.72	4835	222
*Coronation Fragrance	D	125	Apr	1178	67.98	5464	283

Gasper, Leo J., Hillside Guernsey Farm, Tomah, Wis. ARHT

Daisy of Zirk Homestead	E	138	Apr	922	44.01	4704	211
Eleanor's Dolly	B	80	Apr	1481	53.19	4100	155
s. Birchfield Reliance	D. Eleanor of Zirk Homestead						
Linwood's Golden Flossie	C	85	Apr	1345	55.17	3845	145
Linwood's Levity Bell	C	54	Apr	1114	40.90	2020	74
s. New Hope Gardenius's Premier	D. Linwood's Merry Bell						
Valiant's Duke's Betsy	C	138	Apr	844	37.17	4652	208

Gaylord, E. K., Gaylord Guernsey Farms, Oklahoma City, Okla.

Gaylord's Climax Flora	G	156	Apr	911	38.27	4880	213
Gaylord's Graceful	E	342	Apr	690	43.38	9143	546
*Gaylord's Keepsake of Val.	B	365	Apr	594	28.18	13109	561
Gaylord's Peggy of Fortune	D	346	Apr	495	27.77	8511	411

Gehres, Otto, Wrendale Farm, Wren, Ohio. ARHT

*†Wrendale B.'s May	E	192	Apr	975	43.90	6466	305
*†Wrendale Buttercup	A	83	Apr	1268	55.95	3459	160
*†Wrendale Daisie	D	109	Apr	970	43.67	3633	167
s. Wrendale Count	D. Wrendale Peaches						
*†Wrendale Peaches	A	75	Apr	1351	63.51	3375	174
*†Wrendale Stella	E	76	Apr	1152	54.74	2968	147

Georgia, University of, The, Athens, Ga. ARHT

Abournedale Idol	G	41	Feb	961	45.56	1358	64
s. Riegeldale Ann's Majesty	D. Champion's Increase						
*†Champion Ilene	E	215	Feb	254	11.01	3653	145
*†Champion's Bouquet	D	120	Feb	482	18.70	2514	109
*†Champion's Imogene	A	179	Feb	538	23.10	4949	186
*†Gladiator Incense	A	305	Feb	191	9.20	9894	418
*Gladiator's Gladys	A	278	Feb	349	19.01	5623	246
Ingot Echo	E	243	Feb	675	37.55	6516	314
*†Valor's Iola	A	74	Feb	675	27.20	1992	83

Gerry, Peter G., Lake Delaware Farms, Delhi, N. Y.

*Cathedral Foxie's Mabel	A	365	Mar	691	42.41	14113	728
*Farmhill R. Hope	A	111	Apr	1362	72.20	5142	255
s. Green Meadow Royal	D. Foxburg's Neater's Faith						
*Farmhill R. Jeannine	A	78	Apr	2080	78.44	5299	218
s. Green Meadow Royal	D. Jeannette of Farmhill						
Lake Delaware Sequel Sally	G	181	Apr	1243	50.25	7273	288
*Lake Delaware's Rose's Queen	B	212	Apr	894	48.01	7923	401
*Maple Lane Africander's Bonny	A	46	Apr	1738	71.62	2555	105
s. Saugerties Africander	D. Maple Lane Monarch's Genesta						
*M. L. Heweshurst Princess Belle	E	51	Apr	1491	66.54	2494	111
s. Maple Lane Jacquelin's Prince	D. Heweshurst Lee Bell						
Valor's Golden Pride	G	181	Apr	1063	55.11	6340	309

Giesy, R. M., Jr., Kenmar Hills Farm, Lancaster, Ohio.

*Adore of Lincoln View Farm	E	183	Apr	889	43.94	6154	281
*Brian Boru Lady Sheba	E	120	Apr	1283	71.12	5524	287
*Calder Farm Japonica	C	52	Apr	1578	64.24	2644	117
*Lilac Lawn's Fern	A	37	Apr	1904	92.55	2321	112
s. Bonnie Brae's Romeo	D. Lilac Lawn's Star						
*McDonald Farms Doreen	E	183	Apr	1141	55.93	7505	363
*Rose Lawn's Myrtle	C	365	Apr	414	23.89	12853	672
Sunshine's Maxim Babe	F	145	Apr	1067	51.98	5073	240

Gilmore & Chandler, Lookout Farm, Lake Geneva, Wis.

Bellona's Edith of Rosewood	D	162	Apr	830	44.74	5346	296
Jo's Beauty of Black Oak	F	204	Apr	576	34.01	4965	262
Lucille's Beauty	A	163	Apr	901	41.38	6278	305
Mary of Magda of Peru	A	199	Apr	775	39.49	6342	297
s. Marcheta's Prince of Boe Farm	D. Magda Melrose of Litago						
Queenie of Walworth	D	123	Apr	809	37.24	3888	183

Gluek, Arthur L., Minneapolis, Minn. ARHT

Laurlee Irene	F	202	Apr	1134	48.34	8543	362

Gluek Brewing Company, Minneapolis, Minn. ARHT

Gluek Bootes Rosalie	G	65	Apr	834	37.22	1970	90
s. Boulder Bridge Supreme	D. Gluek Bootes Rose 2d						
Gluek Farm Adeline	G	239	Apr	1013	47.83	8525	382
Gluek Farm Elvira	F	228	Apr	860	48.09	7228	337
*Gluek Farm Helen	A	123	Apr	1099	44.07	4952	195
Gluek Farm Janet	F	241	Apr	748	40.40	6747	329
Gluek Farm Lorraine	A	64	Apr	1334	70.72	2812	153
s. Cherub's Royal of Shorewood	D. Gluek Farm Lulu Belle						
Gluek Farm Marcella	F	260	Apr	931	41.34	8576	391
*Gluek Farm Roxie	D	70	Apr	1256	52.92	3089	146
s. Cherub's Royal of Shorewood	D. Rivermoor Rosita						
Gluek Farm Rozetta	G	75	Apr	1030	37.72	2747	101
s. Hilltop Butterfat Sailor	D. Corium Oliver's Ruby						

Goodman, R. D., Concord, N. C.

Fancy's Betty of Woodside	G	238	Mar	668	37.35	5799	302

Gordon, Fred H., White Hall Farm, Brockport, N. Y.

*Broadland Amulet	D	247	Apr	1217	71.35	11726	607
Franchester Noble Desire	E	322	Apr	1286	69.87	12567	643
Nodrog Betty's Geum	F	128	Apr	1410	66.58	5836	253
Nodrog Glamour Girl	G	181	Apr	1064	60.34	6669	346
*Nodrog Glamour's Dolly	B	162	Apr	1191	69.91	6870	392
*Nodrog Merry Helene	B	151	Apr	1785	75.69	9526	369
Nodrog Merry Quality	G	77	Apr	1404	69.54	3633	163
*Nodrog Merry Roseleaf	C	174	Apr	1469	72.13	8308	395

Graham, D. E. & J. V., Bucyrus, Ohio. ARHT

†Sevedora	G	305	Mar	16	1.05	5970	297

Great Hopes Farms, Incorporated, Centerville, Md. ARHT

*†Bryan's Milkmaid	A	287	Apr	408	19.50	6857	341
*†Bryan's Princess	A	256	Apr	594	25.26	7216	337
*†Great Hopes Donna	D	288	Apr	480	21.28	8248	382
*Great Hopes Kit	A	52	Apr	1371	60.74	2192	98
s. Fellowship Bashan	D. Bryan's Princess						
Great Hopes Madonna	G	322	Apr	641	28.98	8539	397
*†Great Hopes Maidie	B	281	Apr	588	34.12	7574	423
*†Great Hopes Marcella	E	88	Apr	746	38.57	2274	124
*†Great Hopes Peony	E	180	Apr	706	34.46	5110	258
†Great Hopes Rehoboth	G	123	Apr	668	30.67	2974	140
*†Great Hopes Remembrance	E	158	Apr	881	40.82	5184	240
†Great Hopes Rhoda	F	102	Apr	659	30.61	2291	110
†Great Hopes Rilma	E	262	Apr	710	39.06	7344	374
†Great Hopes Roberta	G	95	Apr	732	34.18	2238	103
†Great Hopes Roseline	G	159	Apr	718	31.81	3999	190
Great Hopes Roxine	G	289	Apr	724	30.74	7944	344
*†Royelen's Delia	A	206	Apr	754	35.76	6298	309
†Spring Cove Dora	G	99	Apr	735	35.01	2425	119
*†Supreme's Antoinette	A	305	Apr	509	28.59	9080	477

Green, Carroll B., Greenhutch Dairy Farm, De Land, Fla. ARHT

†Coker Gold Lassie	A	188	Apr	525	26.84	3828	199

Green, N. W., Greenhutch Dairy Farm, De Land, Fla. ARHT

†Charm's Orio	F	249	Apr	166	9.95	3949	209
†Excellent Beauty's Blossom	A	101	Apr	1108	52.66	4161	189
†Gippy Foremost's Babette	D	114	Apr	741	38.16	2945	153
†Max's Lady Charm	F	260	Apr	614	30.43	6276	301
Quail Roost Ideal Solo	G	181	Apr	631	38.70	4254	231
†Steed's Maxim's Beauty	G	66	Apr	588	32.96	1357	71
s. Champion's Gippy Able	D. Haywood Steed						
†Utmost's Pretty Girl	E	66	Apr	495	26.96	1158	58
s. Utmost's Gippy Billy	D. Utmost's Lina						

Grinnell, Lawrence, Birchfield Farm, South Dartmouth, Mass.

Birchfield Gayanna	A	334	Apr	844	51.96	11253	576
†Birchfield Lassort	A	279	Apr	592	36.41	8131	418
Birchfield Lasszoma	E	120	Apr	977	46.53	4469	196
*Birchfield Ultra Rosy 2d	A	132	Apr	1181	64.51	5509	274

Groth, Earl, South Wind Farm, Ossian, Ind. ARHT

†Madrey Farm Junbright	A	75	Mar	1413	72.82	3279	159
†Pine Manor Crown Treasure	G	53	Mar	856	35.13	1477	63
†Princess Dot Mara	A	75	Mar	1202	52.30	2603	125
s. Prince of Locust Knoll	D. Mara's Princess						
†Queen Bess of Edorah	C	230	Mar	792	37.55	7411	357
†Reliable Dairy's Blossom	G	148	Mar	857	35.14	4105	173
†Reliable Dairy's Columbine	F	177	Mar	1145	46.97	6870	308
†Reliable Dairy's Pansy	G	140	Mar	694	34.37	3609	181
†Reliable Dairy's Violet	F	182	Mar	627	26.36	4037	183
*†Star's Hindsdale Melba	A	49	Mar	1117	47.37	1751	74
†Sunnyside Rosella	F	171	Mar	677	31.08	4144	191

Guess, J. B., Jr., Edisto Farms, Denmark, S. C.

*Baron's Foremost Nancy	A	242	Apr	1184	74.01	10375	564
Edisto Farm's Adaline	G	315	Apr	896	55.21	9955	534
Edisto Farm's Gladys	G	294	Apr	809	51.81	8095	448
Edisto Farm's Patty	G	361	Apr	977	47.59	12666	528
Edisto Farm's Winnie	F	293	Mar	291	15.20	9404	461
Fairholme Nectarine	F	192	Apr	940	43.25	6341	266
*Glow's Beauty of Edisto Farms	A	224	Apr	862	47.01	7774	407
Hazelwood's Fanny	E	158	Apr	1043	50.49	5829	273
Supreme's Hero's Beauty	C	170	Apr	1296	64.29	7784	355
*Supreme Sibyl of Edisto Farms	A	162	Apr	1300	59.28	7707	326

Hach, Walter F., Mr. & Mrs., Waltona Farm, Medina, Ohio. ARHT

†Gerba of Waltona	F	61	Apr	601	28.43	1253	55
†Lotus of Waltona	D	82	Apr	710	34.37	2226	109
†Poinsettia of Waltona	C	70	Apr	994	43.24	2625	117

Hall, S. A., Brookdale Farm, Mount Vernon, Ohio.

†Cottie's Daisy of Lone Pine	A	193	Apr	1053	55.86	7902	402
†Daisy's Marie of Brookdale	F	42	Apr	901	47.35	1239	65
s. Willow Brook's Eric	D. Cottie's Daisy of Lone Pine						

Hansen, Arthur, Gray Haven Farm, Bellevue, Ohio. ARHT

Ben's Fashion Rosella	G	288	Mar	739	44.73	7736	423
Viola Hope of Wayside Farm	F	222	Mar	725	36.87	7162	314

Hansen, John, Gray Haven Farm, Bellevue, Ohio. ARHT

Ann of Walnut Ridge	F	268	Mar	702	38.17	7118	355
*Elenor of Wayside Farm	F	127	Mar	924	43.27	4357	189
*Gray Haven Marie	C	304	Mar	690	30.10	11771	435
Gray Haven Sunny Marie	F	94	Mar	1039	45.73	3289	146
*Gray Haven Tranquil	B	77	Mar	1268	60.89	3289	159
S. Raemelton Sunny Triumph		D. Gray Haven Beauty					
*Raemelton Golden Ruth	A	186	Mar	760	36.56	5784	268

Hare, Robert W., Glen Rock Farm, Sharon, Mass.

Massapoag Afterglow	G	242	Apr	987	49.67	8792	374
*Massapoag Frances	A	99	Apr	1924	79.47	6499	266
S. Green Meadow Brigadier		D. Massapoag Fanny					
Massapoag Gaiety	E	273	Apr	926	47.14	10419	480
Massapoag Mable	C	329	Apr	1082	58.68	13037	633
*Massapoag Marigold	A	365	Apr	951	53.83	17989	956
Massapoag Rosalie	G	156	Apr	1104	56.64	5899	273

Harrington, J. J., Interlochen Woods Farm, Hazelhurst, Wis. ARHT

*†Helendale Necklace	A	267	Apr	758	34.58	9130	420
†Interlochen Bonnie Bee	G	238	Apr	303	14.39	2752	141
†Interlochen Circe	F	211	Apr	402	22.12	3180	161
†Interlochen Flower Girl	F	210	Apr	400	18.02	3096	139
Interlochen Rose Maiden	G	219	Apr	469	23.01	3582	171

Harter, Bert, Harbert Farm, Doylestown, Ohio. ARHT

*†Dot's Elizabeth of B. J. F.	A	305	Apr	361	20.44	9629	483
†Harbert's Abronia	F	243	Apr	290	18.15	3627	217
Harbert's Achillea	F	234	Apr	500	32.64	4801	292
†Harbert's Adlumia	F	247	Apr	540	31.88	5268	301
†Harbert's Salvia	G	305	Apr	122	7.56	7126	378
†Indian's Maiden	D	151	Apr	954	47.74	5254	270
†Marl Honor Fern	A	301	Apr	680	38.08	7874	368

Harville, Thomas, Avalon Guernsey Farms, Macedonia, Ohio. ARHT

*Avalon Alice	A	326	Apr	66	3.50	9015	411
Avalon Alice Pride	E	261	Apr	296	18.10	5551	291
*Avalon Belle Louise	D	365	Mar	290	16.43	10309	486
*Avalon Constant Maid	C	365	Mar	24	1.57		
				315	11.66	11062	505
*Avalon Crescent Louise	A	365	Mar	348	20.89	11283	580
Avalon Deana	E	151	Apr	777	38.87	4660	237
S. Maple Lane Hanson's King		D. Avalon Dinah Louise					
*Avalon Diana	A	365	Mar	348	22.39	12603	657
*Avalon Dinah Louise	A	365	Feb	277	16.51	11970	653
*Avalon Duchess	C	331	Apr	690	33.09	10557	453
*Avalon Easter Delano	C	341	Apr	462	26.35	10914	540
*Avalon First Lady	A	146	Apr	1100	53.92	6115	291
Avalon Friendly Lady	E	281	Apr	432	23.36	7043	348
*Avalon Golden Belle	A	163	Mar	826	39.10	6509	315
*Avalon Hopeful Maid	A	365	Mar	493	30.61	12352	642
*Avalon Julabelle	A	318	Apr	804	43.66	11377	587
*Avalon June Sweet Heart	B	327	Apr	319	17.56	8252	392
Avalon Lady's Maid	E	218	Apr	657	33.98	6565	303
*Avalon Marvel Lady	A	181	Apr	1104	53.23	7939	371
Avalon Merry Joyce	E	181	Apr	959	46.62	7042	335
*Avalon Merry Louise	A	331	Apr	796	45.09	11569	650
Avalon Milky Way	G	120	Apr	932	42.60	4208	183
S. Maple Lane Hanson's King		D. Cherub's Gemini					
Avalon Mystery Lady	G	147	Apr	636	30.12	3457	167
*Avalon October Belle	A	306	Mar	279	14.23	9439	462
Avalon Princess Belle	C	218	Apr	859	36.27	7746	330
Avalon Princess Philippa	E	266	Apr	683	32.73	8431	369
Avalon Second Lady	F	180	Apr	1014	51.44	6695	315
*Avalon Sweet Lass	B	336	Apr	621	35.40	10949	579
*Avalon Ultra Bell	A	154	Apr	1102	58.55	7063	371
*Avalon Venus Louise	A	364	Apr	314	16.78	9976	489
Avalon Zella	E	190	Apr	815	40.43	6759	319
*King Louis's Favorite of Avalon	C	365	Mar	188	11.12	13181	599
King's Belle of Avalon	E	242	Apr	602	30.29	7520	334
*King's Favorite of Avalon	C	156	Apr	1014	49.12	6808	343

Haskell, H. G., Hill Girt Farm, Chadds Ford, Pa.

Cherub's Bell of Hill Girt	G	365	Apr	554	41.06	13715	862
Cherub's Girl of Hill Girt	E	276	Apr	1157	67.14	11126	613
Golden Meadow Belle of Hill Girt	G	151	Apr	894	52.75	4682	246
Helen Rose of Hill Girt	G	166	Apr	807	46.52	4963	250
Hill Girt Noelly	G	94	Apr	1129	51.61	3594	154
Hill Girt Nora Gal	G	75	Apr	1092	52.09	2452	124
S. Noranda		D. Hill Girt Nora Galli					
Hill Girt Noranorly	A	113	Apr	1073	57.85	4517	203
Hill Girt Norelle	G	85	Apr	950	48.86	2821	147
S. Noro Top		D. Golden Belle of Hill Girt Farm 2d					
Hill Girt Rosita	G	276	Apr	962	48.82	9066	442
*Nora Belle of Hill Girt	A	273	Apr	1194	77.30	13092	783
Nora Merry of Hill Girt	G	85	Apr	957	43.37	2960	128
S. Noranda		D. Merry Nora of Hill Girt					
*Nora Mignon of Hill Girt	C	206	Apr	1246	72.28	9603	511
Nora Violet of Hill Girt	A	71	Apr	1313	59.23	2742	139
S. Noranda		D. Top Violet of Hill Girt					
Queen Nora of Hill Girt	G	242	Apr	727	43.63	6184	341
*Top Hazel of Hill Girt	A	125	Apr	1226	62.44	5469	269

Haywood, T. Holt, Arden Farm, Clemmons, N. C. ARHT

Bayville Maxim's Lass	G	193	Apr	630	34.40	4595	244
Butterfly of Arden	B	254	Apr	484	22.90	7398	328
*Cameo of Arden	A	61	Apr	1506	76.53	3049	163
S. Masterpiece's Royal		D. Westmooreland Ultimas Lassie					
Dixie Maid of Arden	C	58	Apr	1758	58.56	3392	129
S. Billy Butterfat of Arden		D. Queen Mary's Rose of Davie					
Empress Eugenia of Arden	F	309	Mar	776	45.01	9016	451
Evamae's Hope of Arden	E	199	Apr	928	40.66	7383	340
Golden Harvest Maxim's Louella	G	120	Apr	913	45.51	3853	183
March of Arden	A	359	Apr	410	22.72	10374	502
May of Hixson	G	324	Apr	779	39.75	9242	465
Mildred of Arden	C	197	Apr	1013	43.96	8009	348
Mollie of Arden	D	273	Apr	748	36.02	7570	353
Myrle of Arden	G	158	Apr	956	49.63	5274	257
Neptune's Alpha	A	170	Apr	981	44.16	5966	309
*Neptune's Diana of Arden	A	365	Apr	412	25.23	11921	666
Olive of Arden	G	154	Apr	864	38.57	4707	216
Phoebe of Arden	G	278	Apr	543	29.94	5291	280
Phyllis of Arden	G	254	Apr	800	37.44	6967	329
Riegeldale Illustrious Bella	G	273	Apr	981	45.71	9053	413
*Sultan's Marie of Milton Lodge	A	365	Apr	384	23.32	11317	637

Heifner, C. B. & Son, Villa-Way Farm, Sullivan, Ohio. ARHT

Villa-Way Pilgrim's Sara	G	185	Apr	961	43.25	6423	279
†Villa-Way Valene	F	143	Apr	992	46.26	5231	244

Heifner, Gail, Villa-Way Farm, Sullivan, Ohio. ARHT

Pauline of Villa-Way	A	365	Apr	37	2.13	12761	532

Heifner, Lucille K., Villa-Way Farm, Sullivan, Ohio. ARHT

†Villa-Way Pilgrim's Diamond	G	125	Apr	1019	45.37	4657	204
†Villa-Way Thelma	G	38	Oct	844	47.12	1027	57
S. Villa-Way Triumph		D. Villa-Way Columbine					

Helendale Farm, Incorporated, Athens, Wis. ARHT

†Helendale Rhea	E	19	Apr	636	24.20		
S. Helendale Yeksa's Junius		D. Helendale Yeksa Junifer					
†Helendale Syringa	G	275	Apr	435	21.35	5739	248

Hill, George Watts, Quail Roost Farms, Rougemont, N. C. ARHT

Appin's Issie	A	365	Apr	638	36.58	13675	624
*Farmhill R. Janis	A	152	Apr	913	41.92	5527	246
Freesia of Belmont View	A	238	Apr	699	37.00	6470	339
Gem of Belmont View	C	212	Apr	981	47.49	8366	380
*Gretchen of Belmont View	D	248	Apr	777	48.06	7797	402
Lonicera Maxim Marie	E	243	Apr	287	17.20	4854	269
*Polly of Quail Roost	A	110	Apr	1465	66.39	5544	254
S. Caumsett Taxpayer		D. Polly of Burkeville					
Quail Roost Eminent Tulip	G	187	Apr	824	44.17	6197	308
Quail Roost Glow	G	365	Apr	848	48.05	9596	581
Quail Roost Ideal Frances	F	109	Apr	1061	53.83	4217	211
S. Quail Roost Maxim's Ideal		D. Quail Roost Frances					
Quail Roost Ideal Light	G	178	Apr	1001	49.35	6062	279
Quail Roost Ideal May	G	101	Apr	808	44.88	2861	154
S. Quail Roost Maxim's Ideal		D. Quail Roost Maxim's May					
Quail Roost Lucky Chene	G	365	Apr	160	11.20	8895	559
Quail Roost Lucky Clarise	G	42	Apr	790	38.67	1090	53
S. Quail Roost Lucky Strike		D. Fellowship King's Clarissa					
Quail Roost Lucky Jan	F	231	Apr	796	42.85	6527	325
*Quail Roost Maxim's Hope	B	175	Apr	934	48.29	7028	353
*Quail Roost Maxim's Mona	A	310	Apr	891	49.21	12273	628
*Quail Roost Maxim's Natola	A	188	Apr	1142	51.53	9071	408
*Quail Roost Maxim's Rosanne	A	279	Apr	745	41.68	10345	510
*Quail Roost Patient Dawn	C	300	Apr	904	54.25	9900	521
*Quail Roost Patient Doris	D	72	Apr	991	50.68	2605	136
S. Maxim of Burkeville		D. Quail Roost Royal Duchess					
*Quail Roost Patient Duchess	B	105	Apr	1146	59.96	4028	191
S. Maxim of Burkeville		D. Quail Roost Royal Duchess					
*Quail Roost Patient Francine	E	365	Apr	93	6.76	9862	574
*Quail Roost Princess Betty	A	365	Apr	634	34.94	12968	628
*Quail Roost Princess Comfort	D	42	Apr	1058	45.40	1429	61
S. Quail Roost Maxim's Prince		D. Quail Roost Maxim's Content					
*Quail Roost Queen Celeste	A	51	Apr	1652	74.37	2603	116
S. Quail Roost Maxim King		D. Fellowship Sam's Comet					
*Quail Roost Queen Clarise	A	86	Apr	1266	62.30	3903	189
S. Quail Roost Maxim King		D. Fellowship King's Clarissa					
Quail Roost Queen Coral	G	179	Apr	691	36.78	4598	235
Quail Roost Queen Hilda	G	208	Apr	684	45.36	5485	320
*Quail Roost Queen Hope	C	237	Apr	856	50.19	7635	417
Quail Roost Queen Maid	G	350	Apr	729	40.56	9064	481
Quail Roost Queen Rosebud	G	53	Apr	969	45.45	1582	75
S. Quail Roost Maxim King		D. Rose Bud of Burkeville					
Quail Roost Queen Tillie	G	199	Apr	609	37.52	4963	282
Quail Roost Royal Hope	G	94	Apr	1011	48.35	2942	129
S. Fayroyal's Maxim		D. Quail Roost Queen Hope					
Quail Roost Royal Ideal	G	365	Apr	265	15.45	9234	512
Quail Roost Royal Primrose	G	181	Apr	872	43.89	6352	302
*Quail Roost Tranquil	D	335	Apr	851	51.77	12331	678
*Rivelon Royal Mabel	A	266	Apr	890	50.32	10422	553
Taurus' Tillie of Turkey Ridge	G	364	Apr	990	60.41	12834	708

Hill, J. S., Croasdaile Farms, Durham, N. C. ARHT

*Croas Daile's Beatrice	A	106	Apr	1389	58.78	5292	240
S. Oak Terrace Beauty's Actor		D. Quail Roost Pearl					
*Croas Daile's Elaine	A	263	Apr	665	33.02	8073	377
*Croas Daile's Frances	A	196	Apr	1265	62.92	9199	441
*Croas Daile's Little Nell	A	239	Apr	1016	57.55	9155	461
Croasdaile's Maxim's Adaline	G	248	Apr	73	42.05	7036	356
*Croasdaile's Maxim's Ann	E	140	Apr	929	44.91	5595	254
S. Quail Roost Maxim's Majesty		D. Croas Daile's Golden Jewel					
Croasdaile's Maxim's Fair	G	232	Apr	807	45.56	5897	297
Croasdaile's Maxim's Rowena	G	211	Apr	805	48.66	6014	329
Croasdaile's Maxim's Sible	G	212	Apr	803	37.28	6173	289
*Croas Daile's Rosemarie	B	365	Apr	207	11.67	10192	494
*Croas Daile's Ruby	A	155	Apr	1593	74.27	8753	397
*Croasdaile's Valor's Beverly	D	160	Apr	966	45.52	5642	295
*Croasdaile's Valor's Dianna	E	356	Apr	984	53.44	14419	685
*Crow's Dale Princess Pat	A	221	Apr	1027	56.20	8750	438
*Flora of Croas Daile	A	226	Apr	939	43.23	9016	413
*Miss Viola of Quail Roost	A	362	Apr	1022	48.35	16104	685
*Princess Xenia of Cherokee	A	292	Apr	709	37.61	10057	474
*Secret's Pearl of Croas Daile	A	242	Apr	1012	45.88	10132	443

Hill, J. S., Hillandale Dairy Farms, Durham, N. C. ARHT

*Croas Daile's Effie	A	120	Apr	1302	60.41	5543	261
Croasdaile's Maxim's Buttercup	F	108	Apr	849	42.91	3258	150
Croasdaile's Maxim's Gertrude	G	110	Apr	940	56.14	3657	189
Hillandale Golden Daisy	G	219	Apr	554	30.25	5114	279
Hillandale Golden Lily	G	242	Apr	698	36.75	6759	324
Hillandale Golden Secret	G	249	Apr	934	43.54	8116	338
Hillandale Majesty's Beauty	G	168	Apr	892	49.15	5063	255
*Hillandale Majesty's Helen	D	89	Apr	1098	45.93	3383	152
*Hillandale Majesty's May	E	39	Apr	1350	67.52	1723	86
S. Quail Roost Maxim's Majesty		D. Croas Daile's Beatrice					
Hillandale Sparkling Jewel	G	151	Apr	869	43.11	4681	221
Hilltop Butterfat Rika	G	30	Apr	1066	39.24		
S. Hilltop Butterfat Golden Noble		D. Hilltop Butterfat Rita					
*Katydid of Clover Farm	A	263	Apr	920	53.94	9454	529
*Marietta of Clover Farm	D	160	Apr	1045	57.38	5925	292
Mo-La-Jac Gypsy Rose	F	352	Apr	721	48.54	9278	555

Hill, J. S., Wakefield Farm, Wake Forest, N. C. ARHT

Hopeworth Pat	G	165	Apr	514	34.93	3279	184
*Wakefield Bell Rose	A	86	Apr	1701	84.58	4610	229
S. Quail Roost Maxim's Majesty		D. Hopeworth Rose					
Wakefield Bess	G	238	Apr	588	36.38	5261	297
*Wakefield Promise	C	250	Apr	766	44.33	9083	479
*Wakefield Rosella	A	181	Apr	868	43.15	5964	278
*Wakefield Ruthie	D	300	Apr	564	32.92	7814	429

Wakefield Valor's Charity	G	40	Apr	951	38.90	1230	54
S. Quail Roost Valor's Son	D. Wakefield Hope						
Wakefield Valor's Dawn	G	219	Apr	476	27.91	4110	218
Wakefield Valor's Eleanor	G	202	Apr	935	47.07	7216	330
Wakefield Valor's Flora	G	202	Apr	594	34.56	4361	241
Wakefield Valor's Rosemary	G	365	Apr	109	5.80	9806	459

Hill, Muriel K., Yonkers, N. Y. ARHT

Bournedale Polly Anne	F	102	Apr	1217	67.69	3789	207

Holden, R. L., West Lafayette, Ind. ARHT

*Admiral's Lucretia	A	319	Apr	581	29.96	9607	418
†Dicta Cyrene's Blossom	G	280	Apr	743	32.11	8105	309
*†Dicta Jubilee's Flora	E	151	Apr	1024	47.42	6415	271
S. Kenfleur's Dicta Jubilee	D. Giermead Flora						
*Dicta Jubilee's Lottie	E	365	Feb	263	16.21	11065	583
*†Dicta Jubilee's Lucretia	C	205	Apr	946	48.27	7341	332
*†Dicta Jubilee's Maizie	C	103	Apr	1177	50.51	4348	176
S. Kenfleur's Dicta Jubilee	D. Clyde's Maizie						
*†Dicta Quad's Grace	F	232	Apr	696	34.62	6673	286
†Dicta Quad's Gretchen	G	231	Apr	734	35.54	5902	252
†Dicta Quad's Naomi	G	211	Apr	644	29.71	4977	222
*†Foremost Cherry Bloom	A	140	Apr	1272	48.59	6683	254
S. Double Folly	D. Cherry Bloom of the Prairie						
*†Quad's Evaline	E	102	Apr	987	52.53	3616	174
S. Kenfleur's Dicta Quad	D. Moulder Evaline						
†Quad's Lucky Nora	G	305	Feb	221	9.75	6905	300
†Quad's Ruth	F	262	Apr	786	34.20	8771	327
†Royal Crest Glory's Lois	A	305	Mar	347	19.20	7983	398
†Suez's Tulip May	E	299	Apr	404	23.25	6909	340

Holman, Paul R., Indian Boulder Farm, Bolton, Mass. ARHT

*†Lightfoot of Indian Boulder	D	126	Apr	871	40.94	4089	184
*†Moon Fawn of Indian Boulder	E	303	Mar	41	2.64	6227	325
*Myhaven Josephine	A	304	Apr	510	32.62	6856	362
Naomi of Indian Boulder	G	242	Apr	745	39.30	6202	309
*†Weetamoo of Indian Boulder	E	89	Apr	914	43.34	2879	136

Holmes, P. A. & Son, Holmead Farm, Mount Vernon, Mo. ARHT

Meadow Lodge Mystery Girl	G	332	Apr	815	37.02	10092	419
Meadow Lodge Rex's Melody	F	85	Apr	1393	51.13	4066	136
Meadow Lodge Rex's Vanity	G	234	Apr	812	34.93	7334	302

Hooker, H. A. & Strever, M. M., Leahaven Farm, West McHenry, Ill.

Meyer Farm Dairymaid	D	361	Mar	5	.36	7187	381

Hopkins, H. T., Hartsville, S. C.

Hopkins' Slogan's Grape	F	83	Apr	1167	57.44	3432	161
S. Greyholme's Slogan's Don	D. Coker Governor's Grape						

Hornaday, W. A., Ruayne Farm, Greensboro, N. C. ARHT

Maxim's Cornflower of Bayville	F	365	Apr	216	9.91	10785	507

Horneman, H. C., "Kenfleur No. 1," Perrysville, Ind. ARHT

*Candor's Amber of Manitou	F	145	Apr	938	48.41	5963	308
Dawn's Countess of Manitou	C	133	Apr	873	48.12	4813	252
Kenfleur's Actor's Crescent	D	262	Apr	734	44.43	8684	518
Kenfleur's Countess Queen	F	248	Apr	537	28.04	5891	282
Kenfleur's Dicta Luetta	D	203	Apr	1060	47.28	8260	366
*Kenfleur's Dicta Molly	A	295	Apr	924	44.85	11985	570
*Kenfleur's Dicta Oneida	A	141	Apr	1283	64.93	6395	316
Kenfleur's King's Actress	G	192	Apr	1031	43.01	7095	297
Kenfleur's Rose King's Marcia	G	365	Apr	391	26.73	9941	542
Kenfleur's Rose King's Quad	F	161	Apr	1284	52.39	7531	302
Kenfleur's Show Queen	F	134	Apr	813	42.56	4121	195
*Ridglydale Teddy's Challenger	B	365	Mar	622	35.06	12579	610

Horneman, Kenneth H., Kenfleur Army Ford Farm, Cayuga, Ind. ARHT

*Fox Dean's Flame	A	262	Apr	887	41.82	10476	477
Fox Dean's Gloria	B	83	Apr	1411	64.65	3972	190

Huck, Kathleen, Huckhills Farm, Hydes, Md. ARHT

†Bloomfield Festa	D	282	Apr	711	39.20	7837	399
*†Souvenir's Sally	A	111	Apr	1026	46.82	3840	181
†Thornton's Cindora	C	207	Apr	478	27.84	3724	200

Huth, E. C., Burr Oak Farm, Nashotah, Wis. ARHT

†Bonita's Beulah's Beauty	D	144	Mar	839	36.85	4500	188
Bonita's Bonnie of Burr Oak	F	208	Mar	621	32.28	5134	258
S. Lockshore Prince Robert	D. Bonita's Beulah of Future Hope						
Dawn of Burr Oak	F	275	Nov	598	31.43	7714	366
S. Lockshore Prince Robert	D. Proud Bonny Lass						
Edwardetta of Burr Oak	D	182	Mar	737	29.85	5420	208
S. Langwater Grandee	D. Wey Acres Donald's Proud Lady						
†Glory's Fern of Pepin County	A	305	Mar	62	3.48	7899	356
†Johnita of Burr Oak	D	174	Mar	726	30.08	5261	210
†Prince's Roberta May	F	141	Mar	792	37.18	3956	178
S. Lockshore Prince Robert	D. Julianna's May of Pepin County						
†Proud Lady's Princess	F	198	Mar	699	36.38	5162	256
S. Lockshore Prince Robert	D. Wey Acres Donald's Proud Lady						
*†Ridglydale's Ultra Pearl	A	305	Feb	66	3.63	7450	321
Robert's Princess Gloria	F	180	Mar	755	35.81	4854	217
S. Lockshore Prince Robert	D. Glory's Fern of Pepin County						
Robert's Princess Marietta	G	135	Mar	811	43.35	4067	196
S. Lockshore Prince Robert	D. Naughty Marietta of Manitou						
†Supreme Secret Charm	A	237	Mar	382	22.19	4079	209
†Valentine of Burr Oak	D	72	Nov	899	41.90	2398	108
S. Lockshore Prince Robert	D. Tennippi Beulah's Sue						

Hyde, William A., Twin Oaks Farm, Kennett Square, Pa. ARHT

*Blossom's Son's Minuet	C	61	Apr	1332	68.34	2850	145
Cecelia of Twin Oaks Farm	G	242	Apr	852	47.49	6788	338
*Colleen of Twin Oaks Farm	D	144	Apr	1159	74.30	6057	352
Daisy of Twin Oaks Farm	G	357	Apr	657	38.54	9575	484
Fanny of Twin Oaks Farm	G	337	Apr	690	38.61	8641	443
Irene of Twin Oaks Farm	G	89	Apr	917	47.97	2875	143
Janet of Twin Oaks Farm	G	89	Apr	826	42.23	2642	136
*Joan of Twin Oaks Farm	D	81	Apr	1280	65.05	3739	183
Martha of Twin Oaks Farm	E	30	Apr	1311	53.38		
S. Florham Guard	D. Mamie of Twin Oaks Farm						
Princess Pat of Twin Oaks Farm	G	120	Apr	1042	48.25	4412	193
S. Florham Guard	D. Gypsy Princess of Twin Oaks						
Rebecca of Twin Oaks Farm	G	360	Apr	376	24.69	7557	436
Snowball of Twin Oaks Farm	G	324	Apr	779	46.78	8839	485

Illinois, University of, Urbana, Ill.

*Illini Alert Miranda	E	216	Apr	319	17.59	3347	166
*Illini Alert Verna	D	212	Apr	596	35.14	5919	351
Illini Golden Verna	G	184	Apr	731	35.27	4996	223
*Illini Reflection Dimple's Dot	A	365	Apr	138	7.77	10078	483
*Illini Reflection Verna	A	125	Apr	1146	50.89	4926	226
*Kenfleur's Queen Clara	A	186	Apr	1206	64.41	8200	401

Ingersoll, W. Fitch, Mr. & Mrs., Bay End Farm, Buzzards Bay, Mass. ARHT

†Bright Blonde	A	250	Mar	263	14.43	6146	318
†Rose Doublet of York	F	305	Mar	282	13.54	7468	384

Jacklin, H. M. & Son, Plover, Wis. ARHT

†Beauty's Peggy Belle	A	65	Apr	1180	56.55	2605	126
†Etta's Lady Belinda	A	207	Apr	877	41.52	6929	326
Green Valley Lady Alpha	G	171	Apr	905	50.98	5504	288
*†Johnson's Betty's Patsy	D	124	Apr	1188	78.44	5133	325
Lizette's Gay of Glencoe	A	52	Apr	1389	72.12	2390	120
†Meadow Lawn Audrey	A	305	Apr	673	35.10	9838	461
Moonbeam of Mystic Vale	A	327	Apr	663	31.82	13810	633
*Orpha's Nancy of Berendsendale	A	256	Apr	800	44.00	8941	458
Rajah's Colleen of Village View	G	158	Apr	753	43.47	4448	226
Rose Molly of Bevent	A	138	Apr	1385	57.75	6532	280

Johnson, Andrew J., Clay Hill Farm, Fruitport, Mich. ARHT

Clay Hill Merry Star	F	281	Apr	692	33.63	8065	352
*Emir's Emerald	A	347	Apr	704	47.49	11043	627

Johnson, Wayne, Churn Creek Farms, Worton, Md. ARHT

*Blossom's Son's Busy Bee	B	345	Apr	635	42.90	11895	700
*Brooklands Vala	A	286	Apr	813	43.79	10318	557
Churn Creek's Hardwick Pearl	E	83	Apr	1362	61.88	3792	168
*Churn Creek's Remembrance	D	205	Apr	976	49.43	7778	381
*Churn Creek's Wistful	C	73	Apr	1524	67.67	3787	182
*Foremost Nobby	C	365	Apr	955	49.20	12968	637
*Gill's Gypson	A	145	Apr	1597	69.80	8268	382
*Hardwick's Jean	A	286	Apr	1066	55.37	12309	611
*Hindsdale Golden Cyrene	A	242	Apr	1157	63.52	10634	579
*Supreme's Glory	A	304	Apr	1011	53.22	12336	621
*Supreme's Maryon	A	201	Apr	1292	62.45	9685	472
*Supreme's Nella	A	20	Mar	815	40.52		
S. Mayflower's Supreme	D. Hardwick's Nella						
*Woodside Bess Nancy	A	198	Apr	1061	58.15	8088	474

Kansas State College, Manhattan, Kans.

*Florrie's Lavender	B	365	Apr	457	26.74	9185	433
*Florrie's Lilac	C	59	Apr	1313	52.55	2645	120
S. Florrie's Prince of Kansas	D. Elk Meadow Violet's Lady						
Gay Quest Almond	F	323	Mar	237	12.95	8330	384
Gay Quest Dianthus	F	310	Apr	356	13.37	9094	383

Kay, F. C., Pueblo, Colo.

Interlochs Berta	F	154	Apr	794	39.51	4316	211
Interlochs Bertha	G	162	Apr	644	36.49	4052	207
*Interlochs Blue	A	109	Apr	1339	51.18	5756	211
Interlochs Feva	G	351	Apr	430	27.53	7971	450
Interlochs Fran	D	363	Apr	670	31.85	10768	476
Interlochs Frances	C	92	Apr	1204	52.77	4168	165
S. Interlochs Barney	D. Interlochs Festa's Fay						
Interlochs Lenore	A	250	Apr	940	36.50	9547	387
Interlochs Lupa	D	228	Apr	1095	46.32	10071	452
Interlochs Rachel	F	128	Apr	855	39.76	3941	193
*Interlochs Regina	A	275	Apr	739	37.14	9747	474

Keever, W. W., Guernlerock Farm, Lincolnton, N. C. ARHT

Guernlerock Patsy	A	334	Apr	619	31.47	8313	413

Kelley, James E., Spruce Shadows Farm, Minneapolis, Minn. ARHT

McDonald Farms Eda	G	235	Apr	949	42.72	8178	332
*Royal Lady of Cloverland	A	364	Apr	755	42.63	12114	693
*Spruce Shadows Buttercup	A	53	Apr	1178	60.93	2075	114
S. Bellmutt of Highcroft	D. Fair Lady of Vandale						
*Spruce Shadows Hope	D	82	Apr	1512	77.45	4169	207
S. Boulder Bridge Viking	D. Helen of Clover Glen						
*Spruce Shadows Independence	D	319	Apr	967	46.44	12587	557
Spruce Shadows Jeannette	F	229	Apr	915	35.04	7590	288
*Spruce Shadows Mitzi	D	128	Apr	1049	44.93	4868	213
Spruce Shadows Molly	G	299	Apr	681	31.12	7462	347
Spruce Shadows Pauline	G	249	Apr	704	29.60	6825	302
Spruce Shadows Sheila	G	191	Apr	818	45.84	6164	316

Kelsey, Frank W. & Lesh, Parl H., Alfacrest Farm, Huntington, Ind. ARHT

†Alfacrest's A. C. Loretta	F	220	Apr	855	40.63	6917	327
Alfacrest's A. C. Phyllis	G	359	Apr	582	34.09	8975	460
Alfacrest's A. C. Rosalie	G	236	Apr	613	33.74	5840	299
Alfacrest's Flora	F	189	Apr	629	30.55	4435	228
Alfacrest's Q. V. Beatrice	G	278	Apr	591	29.56	7005	321
Alfacrest's Q. V. Starlene	G	365	Apr	175	10.03	9082	391

Kennel, A. M., Honey Brook Manor Farm, Honey Brook, Pa. ARHT

†Geneva's Ola of Norwood	G	76	Apr	766	35.27	1934	88
†Golden Gardenia of Honey Brook	G	111	Apr	758	36.43	2776	125
†Honey Brook's Queen Martha	G	111	Apr	521	27.62	2264	98
†King's Mona of Honey Brook	E	30	Apr	950	44.68		
S. Florillon Regina's Rose King	D. Golden Molly of Honey Brook						
†Lady Molly of Honey Brook	F	111	Apr	553	30.44	2453	119
†Pathfinder Gem of Honey Brook	E	111	Apr	773	37.91	2927	141
†Pathfinder Hope of Honey Brook	E	111	Apr	886	33.68	3871	142
†Pharaoh's Iva of Honey Brook	G	72	Apr	621	31.07	1565	71
†Rose King's Eva of Honey Brook	F	51	Apr	965	43.74	1646	80
S. Gold Rose King of Honey Brook	D. Woodman's Rose of Honey Brook						
†Yeoman's Fairy of Honey Brook	G	42	Apr	744	35.73	1029	49
S. Florham Yeoman	D. Fenwick Fairy of Pleasantview						

Kerner, L. C., Kerner Farms, Ligonier, Ind. ARHT

Lockshore Wendy's Maxine	E	61	Apr	891	44.19	1869	93
White Oak Saloma	D	137	Apr	1068	56.62	5348	254

Kilpatrick & Sturgeon, Iowagold Guernsey Farm, Woodward, Iowa.

Annette of Iowagold	A	365	Apr	392	21.64	12826	622
Sarah of Iowagold	A	365	Apr	81	4.10	8797	396

Kimbark, John T., Rhinebeck, N. Y.

Golden Lassie of Sepascot	G	262	Apr	558	29.04	4981	250

Kingen, Darius, Anderson, Ind. ARHT

†Lone Elm Bessie	F	41	Apr	1396	51.81	1829	72
†Lone Elm Countess	C	149	Apr	995	48.26	6180	304
†Lone Elm Kanova	G	179	Apr	839	39.44	5386	249
†Lone Elm Louise	C	54	Apr	1674	73.67	2884	139
†Lone Elm Lulu Belle	D	237	Apr	889	47.21	7540	386
White Oak Amelia	A	237	Apr	568	26.98	6484	275

Kingen, Darius & Son, Anderson, Ind. ARHT

†Lone Elm Lily	G	92	Apr	994	44.84	2990	133
†Lone Elm Queen	E	138	Apr	1171	50.38	6073	265

Kinney, Oscar F., Waldorf Farms, North Chatham, N. Y.

Rose of Wynnewood	B	347	Apr	268	17.34	7122	354
†Waldorf Joana	D	305	Apr	320	18.44	8867	483
†Waldorf Miss Moo	D	161	Apr	983	46.21	5684	248

Kipp, Hubert P., Lone Acres Farm, North Prairie, Wis. ARHT

*†Lone Acres Grace	E	101	Apr	809	39.10	3132	150
s. Monarch's Daisy's Foreman		D. Lone Acres Thelma					
†Lone Acres Honeysuckle	C	165	Apr	664	35.56	4440	222
†Lone Acres Lucy	G	298	Apr	458	25.97	5461	281
†Lone Acres Mayflower	G	275	Apr	474	25.63	5310	263
Lone Acres Princetta	G	226	Apr	750	32.27	6011	267
Lone Acres Rita	G	199	Apr	652	33.35	4851	226

Kirby, Allan P., Graymar Farm, Harding Township, N. J. ARHT

*†Dreibelbis' Noble Flower	D	220	Apr	761	40.34	5699	310
†Dreibelbis' Sunburst	D	202	Apr	624	34.89	4457	240
†Riveredge Levity Prudence	D	207	Apr	785	34.17	6354	254
†Royal Blue of Elk Manor	E	101	Apr	1017	36.62	3373	129
†Royal Lucilla	A	115	Apr	1249	54.96	4840	215
†Sonsie Rhea	E	80	Apr	922	40.12	2321	97

Kirkpatrick, J. M. & Fredericka, Kirklawn Dairy, Topeka, Kans. ARHT

†Kirklawn Babe	G	147	Apr	634	27.85	3131	149
†Kirklawn Roberta	G	305	Jan	174	10.38	7129	324
†Kirklawn Winnie	G	305	Feb	128	7.19	6724	340

Kissinger, Frederick E., Springdale Guernsey Farm, Ottawa, Kans. ARHT

†Springdale Blondell	G	43	Apr	828	37.70	1143	52
s. Springdale Golden May King		D. Springdale Ideal's Blondie					

Kissinger, Howard A., Springdale Guernsey Farm, Ottawa, Kans. ARHT

May Queen of Springdale	A	365	Apr	31	1.86	11852	555
Springdale Bright Lassie	B	285	Apr	712	34.90	8712	412
Springdale Cassandra	A	299	Apr	692	34.70	10006	444
*†Springdale Daisy Belle	A	36	Apr	1173	46.95	1415	56
s. Cooper's Royal Rastus		D. Springdale Donna Belle					
*†Springdale Glamour Girl	A	13	Feb	423	17.79		
s. Cooper's Ideal Boy		D. Springdale Dairymaid 2d					
Springdale Ideal's Blondie	E	350	Apr	451	29.09	9289	486
Springdale Leta Vee	D	308	Apr	746	31.85	10787	515
Springdale Priscilla	D	298	Apr	683	35.52	8643	420

Kleinhans, Joseph B., Dr. Kleinhans Farm, Herbster, Wis. ARHT

Troutwater Cesora of Dr. K.	G	365	Mar	653	35.49	8738	453
Troutwater Maisey of Dr. K.	F	221	Nov	131	7.04	4622	228
Troutwater Monira of Dr. K.	G	211	Apr	837	33.99	5883	239
s. Coventry Model		D. Sepoy's Boniva of Dr. Kleinhans					
Troutwater Segema of Dr. K.	F	120	Apr	1038	48.19	4315	194
s. Franchester Sepoy		D. Goldie's Gem of Dr. Kleinhans					
Troutwater Siesta of Dr. K.	F	365	Apr	392	16.03	9510	431

Knight, William W., Belmont Farm, Perrysburg, Ohio.

*King's Golden Glow of Belmont	B	365	Apr	527	33.09	9799	531
King's Hollyhock of Belmont	D	212	Apr	1207	55.77	9398	420
King's Jardine of Belmont	G	120	Apr	907	57.54	3931	214
Steadfast's Juno of Belmont	F	120	Apr	992	49.23	3990	177

Konishi, Ben H., Sun Rise Farm, Platteville, Colo. ARHT

Sun Rise Lassie	G	348	Apr	431	23.97	6245	345
Sun Rise Pearl	G	162	Apr	758	33.37	4802	219

Konishi, George H., Sun Rise Farm, Platteville, Colo. ARHT

Sun Rise Dolly	G	212	Apr	629	30.21	4766	219
Sun Rise Rilma	G	212	Apr	479	21.15	4045	184

Konishi, Harry H., Sun Rise Farm, Platteville, Colo. ARHT

*Pioneer Sonja	A	181	Apr	896	49.30	6985	398
Sun Rise Charm	G	242	Apr	511	28.64	4524	238

Kramer, C. J. & Pease, Delorn, Keystone, Ind. ARHT

†Gipsy Girl of Walnut Ranche	E	48	Apr	958	44.58	1571	69
s. Caumsett Legend		D. Pat Tully					
*†Rosa Lee of The Old Home Farm	C	51	Apr	1019	49.02	1823	86
s. Meredith Supreme		D. Polly's Gladys of Tul-lea Farm					
†Sir Scott's Babe	A	31	Apr	1128	49.65	1162	51
s. Lockshore Sir Scott		D. Wabash Lady of Union					
Sunnyside Bonnie Lassie 2d	F	145	Apr	826	37.21	4466	189

Krannert, H. C., Normandy Farm, New Augusta, Ind.

*Boulder Bridge Karat	A	292	Apr	848	39.28	10439	488
*Coronation Milford	B	150	Apr	1174	55.09	6323	276
Normandy Contentment	E	184	Apr	1161	59.3	7417	353
Normandy Wistaria	G	139	Apr	1171	59.06	5488	261
*Thatch Meadow Gazella	B	302	Apr	859	41.87	12322	552

Krebs, A. Sonnin & Dunn, Johanne K., Breidablik Farm, Wilmington, Del.

Allentown's Giddy Girl	A	289	Mar	781	39.63	9271	445
Fourth Emily's Yarico	A	328	Mar	734	37.00	10166	515
King's Rosebud Lady	C	343	Mar	818	45.35	12368	627
*Leader's Allentown Antoinette	A	232	Mar	786	33.90	7021	327
Leader's Cherry of Delaware	B	276	Mar	1071	41.05	10213	414
*Leader's Fifth Enna	B	286	Mar	967	49.06	10861	526
*Leader's Ideal Also	A	266	Mar	738	35.88	9048	445
Leader's Lillian	D	271	Mar	804	42.64	8022	391
*Leader's Lily	A	242	Mar	796	44.06	7694	416
Maxie's Emily Again	D	344	Mar	1061	54.87	13475	647
Prince's Fourth Emily	A	186	Mar	1006	46.90	6830	333
*Rosamond's Varinka	B	355	Mar	501	19.39	14114	618

Kuck, E. R., Brookside Farms, New Knoxville, Ohio. ARHT

†Ada's Samoan's Lassie	G	148	Apr	510	23.83	2739	121
Brookside Collette's Flo Gold	G	184	Apr	639	29.42	4287	194
Brookside's Boneta Flo Gold	G	223	Apr	643	27.67	5781	266
*Brookside's Daisy Flo Gold	D	61	Apr	1454	50.17	2881	110
s. Pretor's Supreme		D. Brookside's Daisy Dolly					
Brookside's Darling Questa	F	297	Apr	988	42.12	9822	414
Brookside's Julia Flo Gold	F	318	Apr	568	25.32	7406	317
Brookside's Princess Flo Gold	E	59	Apr	1055	47.08	2071	98
s. Flo Gold's Demonstrator		D. King Questa's Princess Flo					
Brookside's Samoan's Sally	G	107	Apr	659	25.84	2755	116
s. Franchester Samoan		D. Hilda of Guernsey Lane					
Brookside's Sunbeam Flo Gold	G	315	Apr	716	28.73	8269	335
Brookside's Tina's Mariet	F	283	Apr	669	32.15	7576	343
Mon Reposa N. Jaunita	G	170	Apr	486	22.86	3500	176
Polly's Oak of Catalpa Grove	C	107	Apr	898	41.52	3250	162
Polly Villa of Catalpa Grove	E	194	Apr	793	36.59	6509	300
Royal Indian's Violet	D	188	Apr	558	22.66	5195	215
Superior Ann	A	190	Apr	463	25.74	3341	188
Willow Mead Wanda Lee	G	166	Apr	525	30.26	3502	164
Zenobia's Nancy of Cedar Grove	A	202	Apr	576	25.49	4920	211

Kuck, Lucille L., Brookside Farms, New Knoxville, Ohio. ARHT

Brookside Bonny Lou	E	294	Apr	582	27.13	8326	360
Brookside Reva	E	245	Apr	530	27.02	6040	277
Fort Brier's Indian	C	229	Apr	540	28.10	5607	258

Kuck, Robert H., Brookside Farms, New Knoxville, Ohio. ARHT

Noble Champion's Ethel	G	84	Apr	736	28.96	2161	84

Lakemont Dairy, Incorporated, Winter Park, Fla. ARHT

Dinsmore Electra	C	332	Apr	812	46.99	11664	590
Gippy Champion's Katrina	E	249	Apr	760	31.70	7569	303
Gippy Count's Lou	G	310	Apr	740	38.20	8053	367
Gippy Galahad's Donna	B	202	Apr	1024	53.70	7902	395
Gippy Queen Mitzie	G	219	Apr	758	36.42	5915	284
*Indian River Barbara	A	52	Apr	1582	78.17	2619	127
s. Butler Island Majesty Wm. Hess		D. Indian River Peggy					
Indian River Jane	A	228	Apr	1491	62.62	10852	455
Indian River Majesty Dolly	E	138	Apr	918	46.65	5152	247
Indian River Miriam	D	280	Apr	897	41.39	9919	415
Indian River Valor Jean	C	195	Apr	1007	45.01	6957	300
Jethro's Eno Fancy	G	296	Apr	583	31.12	6917	355
Lakemont Ultra Charm	G	143	Apr	922	46.30	4656	224
*Ora of Edisto Farms	A	226	Apr	1162	56.97	10709	477

Lane, Allan Browning, Spencer's Landing Farm, Centerville, Md. ARHT

*†Broadland Glamour	D	98	Apr	1536	71.44	5264	258
*Calder Farm Charity	A	228	Apr	820	42.24	7841	387
*†Islander's Annabel	C	281	Apr	726	41.03	9131	452
*Islander's Eleanor	C	261	Apr	829	47.26	8746	419
†Jewel's Star of P. P.	G	259	Apr	553	33.50	6158	322
*Spencer's Landing Avella	D	200	Apr	834	46.29	6891	334
†Spencer's Landing Gertrude	G	77	Apr	942	39.70	2429	114
†Spencer's Landing Queen	G	216	Apr	586	33.75	4536	228
†Spencer's Landing Virtue	G	208	Apr	1180	56.33	8165	375

Laney, D. M., Oak Knoll Farm, Dousman, Wis. ARHT

†Lady Cup of Oak Knoll	B	64	Apr	1330	70.63	2819	163
s. Monarch's Bluebell Dandy		D. Beauty Cup of Oak Knoll					
†Patty of Oak Knoll	A	181	Apr	781	39.53	5458	281
*†Snowbell of Oak Knoll	C	106	Apr	967	62.02	3717	206

Laney, Harlan J., Oak Knoll Farm, Dousman, Wis. ARHT

Little Pride of Oak Knoll	A	281	Apr	437	21.17	7104	307

Lang, Charles G., Langvalley Farm, Glenarm, Md.

Horse Shoe King's Valorie	G	350	Mar	867	38.53	11376	501
Langvalley Belle	A	123	Mar	1314	58.12	5432	236
Madrey Farm Happyanne	A	365	Mar	319	17.45	11886	569
Madrey Farm Melbright	B	194	Mar	889	47.78	6528	320

Lasker, Albert D., Mill Road Farm, Lake Forest, Ill. ARHT

Miss Joan	G	205	Apr	911	38.73	6436	288

Latshaw, Russell T., Sunny Slope Farms, Spring City, Pa.

†Brookmead's Ellen	A	213	Apr	817	43.76	6596	320
†Dawn's Royal of Modern Acres	E	213	Apr	837	35.42	6695	281
†Duke's Anita of Sunny Slope	G	244	Apr	710	29.89	6674	281
†Golden Modern Lassie	F	305	Apr	624	36.21	7155	369
†Isaac's Peggy of Sunny Slope	G	219	Apr	611	29.48	4953	242
†Jiggs' Queen of Sunny Slope	G	241	Apr	560	29.80	4730	236
†Royal's Clare of Modern Acres	E	270	Apr	759	35.02	8217	373
Royal's Peak	E	118	Apr	785	38.65	3433	157
†Sam's Dixie of Sunny Slope	F	270	Apr	530	28.25	5525	271
†Sunny Slope Anna	G	240	Apr	639	34.01	5684	278
Sunny Slope Dinah	G	143	Apr	980	42.18	5011	207

Lee, Robert C., Lee Farms, Far Hills, N. J. ARHT

†Lee Farms Fair Charm	G	173	Apr	665	38.16	4483	236
*†Lee Farms Imperial Belle	E	188	Apr	636	32.31	4764	223
*†Lee Farms Noble Eva	E	305	Apr	529	35.11	8078	431
*†Lee Farms Noel	C	305	Apr	280	13.92	8796	421
†Lee Farms Susie Q.	G	129	Apr	911	46.94	4558	202
*†Tarbell Farms Mary Prue	A	131	Apr	1133	41.70	5489	222
*†Tarbell Farms Noble Lois	A	179	Apr	921	40.64	6541	305
*†Tarbell Farms Peerless Charla	A	256	Apr	748	35.69	7332	333
*Tarbell Farms Peerless Valetta	A	365	Apr	277	13.06	12008	534
*†Tarbell Farms Regal Betty	A	174	Apr	840	45.06	5686	305
*†Tarbell Farms Royal Lotus	A	214	Apr	687	35.46	5567	283
*Tarbell Farms Royal Mildred	A	339	Apr	555	25.71	10310	426
*†Tarbell Farms Royal Muriel	A	224	Apr	962	46.98	8224	375

Leeds, Henry W., Locust Grove Farm, Westville, N. J. ARHT

*Blossom's Bright Betsy	E	325	Apr	837	40.64	10328	472

*Blossom's Son's Contentment	A	114	Apr	1531	79.50	5796	297
S. Blossom's Son D. Royelen's Contentment							
*Bright Lad's Clara	A	365	Apr	115	5.51	14224	592
Champion's Gem Ada	B	307	Apr	746	43.02	8772	472
Count's Agnes	G	201	Apr	824	38.83	5715	254
Count's Beacon Queen	F	283	Apr	886	44.22	8554	448
Count's Constance	G	183	Apr	933	48.82	6034	304
*Count's Maude	D	212	Apr	876	45.84	8385	409
*Count's Sunshine	D	151	Apr	1541	77.68	8092	387
*Dayboy's Idealia	B	135	Apr	1196	51.32	6044	257
Dolly's Golden June	F	181	Apr	1085	51.33	7173	326
Elsie's Evergreen Rose	A	307	Apr	1058	43.61	11079	457
Gill's Nila	G	330	Apr	481	28.19	6509	336
Great Hopes Dolly	E	320	Apr	697	39.31	11312	501
Great Hopes Radiance	G	198	Apr	969	48.46	7406	333
Great Hopes Reeskay	G	247	Apr	807	39.55	7162	330
Hardwick's Coleen	F	94	Apr	859	45.62	2845	146
S. Mixter Hardwick D. Majesty's Frances Rose							
*Hardwick's Hilda	A	89	Apr	1545	66.01	4211	202
S. Mixter Hardwick D. Homestead Desire							
*Hardwick's Jane	C	111	Apr	1392	64.03	5779	264
S. Mixter Hardwick D. Royelen Jean							
*Hardwick's Minnehaha	A	266	Apr	481	24.01	6785	323
Hardwick's Netoria	G	170	Apr	813	36.84	5058	223
Hardwick's Skara	F	51	Apr	1039	47.52	1899	89
S. Mixter Hardwick D. Hardwick's Stella							
*Helen's Royal Sally	A	221	Apr	869	40.25	8010	378
*Improver's Jidelia	A	286	Apr	1200	54.72	12479	554
Majestic's Babette of L. G.	G	71	Apr	973	44.00	2397	105
S. Foremost Majestic D. Hardwick's Barbara							
Majestic's Belle of L. G.	F	61	Apr	1111	46.79	2151	89
S. Foremost Majestic D. Bright Lad's Belle							
Majestic's Clara of L. G.	G	59	Apr	994	41.98	1926	88
S. Foremost Majestic D. Bright Lad's Clara							
Majestic's Fanny of L. G.	G	334	Apr	543	29.83	6769	343
Majestic's Idealia of L. G.	G	149	Apr	537	31.90	2938	165
Majestic's Molly of L. G.	G	181	Apr	520	30.08	3590	189
Majestic's Sunrise of L. G.	G	165	Apr	742	42.57	4489	246
Max Lenore	G	365	Apr	243	14.84	7681	427
*Maywick's Beaconess	B	164	Apr	1184	54.48	8058	334
*Maywick's Clara	B	248	Apr	998	43.43	10239	445
*Maywick's Dimple	A	144	Apr	1614	75.55	8405	393
*Maywick's Fairlady	A	99	Apr	1429	60.77	4978	216
S. Maywick D. Bright Lad's Fair Lady							
*Maywick's Frances	D	175	Apr	1106	55.21	7240	355
*Maywick's Lila Gable	D	185	Apr	958	39.89	7334	353
Maywick's Lucy	G	206	Apr	488	30.30	4832	254
Maywick's Mindoro	F	222	Apr	964	46.99	7606	355
*Maywick's Ruby	D	365	Apr	467	22.65	11562	532
Maywood's Valentine Proda	G	89	Apr	887	36.48	2616	114
S. Maywood D. Vallora							
Provost's Beaconess	G	133	Apr	913	42.67	4685	200
Provost's Daffodil	G	279	Apr	640	34.91	6470	326
*Royal's Carroll	A	107	Apr	1676	73.09	6399	280
S. Helen's Royal of Hill Girt D. Glenburnie Henrietta							
*Royelen's Bloom	A	89	Apr	1614	67.80	4843	217
S. Royelen D. Hardwick's Bloom							
*Royelen's Magnetta	A	146	Apr	1344	71.77	7127	325
*Sunny's Grace	A	206	Apr	1002	53.45	7894	405
Woodman's Contentment	E	146	Apr	1073	44.86	5849	239
Woodman's Faith	F	138	Apr	893	43.23	4534	230
Woodman's Sally	G	303	Apr	919	45.23	9333	435
Woodman's Sylvia	F	262	Apr	711	42.64	6683	348

Levis, A. C., Est., Jonacre Farm, Dundee, Ill. ARHT

*†Cooper's Western Mayflower	A	198	Apr	1110	45.87	8302	354
*†Foremost Olectra	A	55	Apr	1400	55.05	2676	114
*†Green Meads Lady Phlox	B	99	Apr	1399	55.00	4615	187
*†Jonacre Sadia	B	273	Apr	629	33.17	7856	401
*†King Hill Rexqueen	B	165	Apr	1291	73.21	7409	397
*†Sedgley A. Martha	A	117	Apr	1194	61.05	4827	247
*†Sedgley Coronet's Gail	A	57	Apr	1478	67.13	2756	125
S. Coronet's Golden Royalist D. Sedgley Ultimas Gail							
*†Sedgley Majesty's Star	A	180	Apr	978	60.67	7246	415
*Sedgley M. Barbara	B	177	Apr	1013	62.34	6613	399
*†Star Gift's Golden Queen	B	212	Apr	924	46.05	7217	357
†Star Gift's Golden Sunflower	D	187	Apr	916	52.33	6224	351

Liebers, Harry D., Est., "Skyline," Lincoln, Nebr. ARHT

Skyline Fayette	E	247	Feb	830	41.96	9003	415
*Skyline's Faith	A	298	Mar	1054	50.31	12859	549

Liebers, Lawrence, "Skyline," Lincoln, Nebr. ARHT

Skyline Actress Hope	G	84	Mar	744	42.51	1985	109
S. Pine Manor Shalimar D. Skyline Hope							
Skyline Diana	G	38	Mar	1036	48.73	1248	58
S. Pine Manor Shalimar D. Skyline's Florabell's Dimple							
*Skyline's Florabell's Dimple	A	325	Mar	749	36.27	10151	491
*Skyline's Jubilee	A	365	Mar	380	18.97	13681	666

Liebers, Lawrence & Harry D., Est., "Skyline," Lincoln, Nebr. ARHT

Skyline Felice	G	50	Feb	910	40.99	1576	69
S. Skyline Monogram D. Skyline's Fairy							

Liebers, O. H. & Sons, "Skyline," Lincoln, Nebr. ARHT

*Skyline Bess	A	325	Mar	712	32.05	10517	512
*Skyline Cheer	E	155	Mar	813	45.98	3984	216
Skyline Honesty	E	352	Mar	236	15.12	9128	482
*Skyline Jenny	B	270	Mar	763	44.76	10094	539
Skyline Leona	G	167	Mar	968	44.93	5240	243
S. Eulalie's Toreador D. Skyline Superb's Lustre							
Skyline Lilly	G	358	Mar	428	24.96	7395	369
Skyline Mable	G	260	Mar	537	27.03	5383	273
Skyline Monene	G	248	Mar	526	31.47	5084	289
*Skyline Regent's Mary Ann	A	257	Mar	575	33.69	6652	349
Skyline's Princess's Charm	A	269	Mar	798	32.64	8268	345
*Skyline Swan	D	85	Mar	1395	66.96	3651	183
*Skyline Toreador's Moreen	A	169	Mar	879	49.17	5695	314
S. Eulalie's Toreador D. Malmsten Molly							
Skyline Trixie	F	339	Mar	560	30.84	8558	403
*Toreador's Countess	A	169	Mar	1155	49.78	7838	338
Wydevue Lady	G	339	Mar	502	25.93	7040	349

Liebers, Otto H., "Skyline," Lincoln, Nebr. ARHT

*Wathena's Katrinka	A	148	Mar	1591	74.48	8243	393

Lightfoot, Earl C., Girard, Kans. ARHT

Paramount Pat's Edith	A	285	Mar	225	13.59	9324	503

Lindsay, T. P., Lynbrook Farm, Southboro, Mass.

Achievement's Precept	G	212	Apr	875	44.36	6496	312
*Lynbrook Aasta	D	262	Apr	1027	65.75	9240	541
Melody Cherub's Vera	F	163	Apr	856	45.31	4753	243
Otsego Cherub's Nan	D	114	Apr	1033	50.84	3917	179

Loeb, Richard A., Spruce Run Farm, Clinton, N. J. ARHT

†Beulah Lane Templar's Frolic	F	222	Apr	611	28.91	5118	261
†Cinderella of Gusanna Farm	G	296	Apr	540	27.14	6477	307
†Cohirk's Dardenella	F	116	Apr	800	37.45	3157	152
†Dale of Gusanna Farm	G	254	Apr	569	33.38	5299	282
†Fairview Flora May	G	216	Apr	714	39.00	5078	300
†Fox's Louise of Waukesha	G	187	Apr	674	34.37	4335	218
†General's Ina	G	270	Apr	688	37.32	6483	342
†General's Marguerite	G	235	Apr	699	36.91	6040	288
†General's Morning Star	G	253	Apr	581	31.18	5831	290
†Golden Beauty of The Milk Jug	G	229	Apr	592	29.10	4755	220
†Holly Lad's Nina	E	269	Apr	537	29.56	5797	307
†Lady of Oak Knoll	G	218	Apr	833	39.34	6866	330
†Long View Finell	G	283	Apr	455	27.35	5747	307
O. K. Susan of Prospect Home	G	229	Apr	648	31.91	5338	264
†Park's Annabelle	G	305	Apr	383	19.25	7442	338
†Park's Priscilla	G	253	Apr	389	22.99	4323	225
†Rose of Hilly Fields	G	287	Apr	532	31.89	6970	365
†Ultimate's Ellen	G	305	Apr	368	21.58	6528	317
†Ultimate's Lark	E	224	Apr	685	33.43	5953	279
†Wonderland Flapper Ette	G	239	Apr	705	36.66	6307	330
†Wonderland Yvette 2d	G	239	Apr	659	32.66	5842	308

Lohnes, James T., Red Fox Farm, Valley Falls, N. Y. ARHT

Douglaston Lady Drogheda	A	171	Apr	1324	72.33	8370	467
*Douglaston Princess Louisa	A	99	Apr	1373	70.89	4658	243
Louisa's Nancy of Red Fox Farm	E	101	Apr	1267	73.03	4634	236
Red Fox Orator's Geraldine	G	68	Apr	1163	60.73	2693	128
S. Coronation Orator D. Douglaston Countess Girvanna							
Rosse's Margery of Red Fox Farm	G	284	Apr	737	39.14	7535	391

Loker, C. E., Dun-Roven Farm, Germantown, Ohio. ARHT

†Dun-Roven Bell	A	128	Apr	1265	57.58	6267	283
†Dun-Roven Brilliant Girl	G	85	Apr	707	35.03	2194	94
†Dun-Roven Cherry	C	44	Apr	1611	65.27	2311	102
S. Franchester Leader D. Dun-Roven Jenny Lee							
†Dun-Roven Darling	B	121	Apr	1115	58.02	4834	238
†Dun-Roven Fay	G	128	Apr	736	36.10	3470	157
Dun-Roven Flo	F	135	Apr	702	40.41	3739	190
†Dun-Roven Jean	B	48	Apr	1499	59.22	2296	94
S. Franchester Leader D. Dun-Roven Brightness							
†Dun-Roven Lassie	A	50	Apr	1269	74.25	2094	115
S. Rockingham Brilliant Lad D. Dun-Roven Wonderful							
†Dun-Roven Marielee	E	63	Apr	935	38.36	2594	82
†Dun-Roven Marjorlane	E	90	Apr	930	49.77	3059	149
†Dun-Roven May Flower	C	97	Apr	1044	54.82	3631	174
Dun-Roven Queenie	G	138	Apr	897	38.94	4746	186

Loving, J. W., Loving's Guernsey Dairy, Pueblo, Colo.

Gayoso Steadfast Lady	E	365	Apr	314	17.11	10878	497
King's Sunshine Gladness	G	196	Apr	652	33.14	4818	221
King's Sunshine Rose	G	141	Apr	826	39.83	4416	183
Maybell of Rockies View	A	149	Apr	1125	54.59	6529	308
St. Albans Defender's Rexina	E	364	May	109	6.29	12356	602
Starr Farm Daisy	F	162	Apr	991	44.89	6284	264
Sunshine Angelina	G	365	Apr	176	9.69	9593	492

Loving, J. W., Mrs., Loving's Guernsey Dairy, Pueblo, Colo.

Chuckanut Question	G	79	Apr	1102	50.70	2907	120
S. Lad's Phyllister of Middale D. Darigold Queen Ann							
Dark Star of Chicona	G	326	Apr	774	35.64	9187	398
*Gaylord's Helpmate of Fortune	A	195	Apr	853	39.41	7867	349
*Rockmore Ida May	B	92	Apr	1234	63.44	4472	238
S. Ne-He-Beesa Mountaineer D. Don's Golden Bessie							

Loy, R. C., Dayton, Ohio. ARHT

Hickory Grove's Primrose	B	69	Apr	954	41.71	2212	101
S. Franchester Standard D. Plain View's Primrose							
May's Clara Bell	A	35	Apr	1430	77.13	1669	90
S. Welcome-In Hermit D. Noble Laddie's May's Bell							
Ramona Royal Pet	D	254	Apr	518	25.74	7226	357

Loyd, Frank S., "Laurel Cliff," Lynchburg, Va. ARHT

*Blanche of Mirador 3d	A	330	Apr	752	47.39	11793	687
*†Blanche's Alice	B	130	Apr	938	58.17	4609	272
*†Briar's Primrose	D	111	Apr	914	50.03	3659	188
†Elizabeth of Laurel Cliff	G	304	Apr	385	21.56	5245	259
*Empress' Mary Louise	B	243	Apr	677	36.57	6847	352
*†Martha of Laurel Cliff	D	147	Apr	1012	50.61	5607	270
*†Polly of Laurel Cliff	E	173	Apr	939	51.67	6067	311
†Sadie of Laurel Cliff	G	262	Apr	354	19.47	4733	230
*†Sherwood Forest Dulcette	A	55	Apr	1355	64.92	2393	113
†Stockton of Laurel Cliff	G	106	Apr	653	32.67	2385	115

Lykes, F. E., Milton Farms, Arden, N. C. ARHT

Adaline Fern	A	350	Apr	902	42.24	12625	524
*Felma of Milton Lodge	A	288	Apr	835	41.17	10898	554
*Gem of Milton Lodge	B	311	Apr	936	52.62	10624	570
*Hannah of Milton Lodge	D	263	Apr	812	43.78	8945	473
*Hester of Milton Lodge	B	129	Apr	1190	51.05	5293	235
*Inez of Milton Farms	E	165	Apr	1159	56.10	6592	356
*Irene of Milton Farms	E	82	Apr	1388	60.39	3629	167
Milton Farms Jenneth	G	186	Apr	854	42.14	5344	236
Milton Farms Jette	G	254	Apr	749	36.56	6183	283
Milton Farms' Jewell	F	230	Apr	797	38.12	6353	313
Milton Farms' Josephine	F	124	Apr	829	39.96	3375	147
Milton Farms Julie	G	155	Apr	850	37.52	4190	184
Milton Farms June	G	142	Apr	727	32.67	3490	147

Lyman, Edna Fay, FaEdLy Ranch, Santa Maria, Calif. ARHT

†FaEdLy Amelia Mimi	F	121	Apr	849	36.94	3576	138
FaEdLy Buttercup Polly	F	237	Apr	599	31.23	5507	270
†Nancy Silver Bell	D	156	Apr	864	42.34	5567	287
†Princess Judith	D	190	Apr	1076	58.14	7798	378
*†San Carlos Princess	A	79	Apr	1318	55.36	3365	153

Mainstone Farm Trust, Wayland, Mass.

Mainstone Betty	A	365	Apr	166	8.46	13891	643
†Mainstone Cherry	A	231	Apr	914	49.37	8326	422
†Mainstone Delphinium	C	120	Apr	1241	61.97	5381	269
Mainstone Lily	A	233	Apr	765	47.28	7293	372
†Mainstone Martha	F	205	Apr	838	44.88	6255	320
Mainstone Millicent's Delight	A	362	Apr	558	32.11	11729	646
Middlebrook Helen	A	356	Apr	511	32.99	10088	581
†Savery's Velma	A	19	Mar	1003	38.32		
S. Green Meadow Ambition Chief		D. Savery's Cahrity					

Maisel, Robert, Brookside Farms, Freehold, N. J.

†Glenburnie Gold Maid	F	137	Apr	986	42.53	4931	210
Maxwelton Gypsy's Sunbeam	D	167	Apr	1147	48.75	7104	308
†Maxwelton's Barbara	G	107	Apr	822	40.95	2963	135
Palmil's Fanciful Belle	G	195	Apr	686	36.03	4925	224
†Palmil's Nancy	G	162	Apr	658	40.02	4062	211
Palmil's Noble Lady	D	162	Apr	812	50.19	4613	253
†Pharaoh's Queen of Honey Brook	G	99	Apr	836	39.16	2916	127
†Vision's Dolly of Pine Grove	D	28	Apr	1033	43.60		
S. Foremost True Vision		D. Ray of Pine Grove Farms					
†Woodlands Taffy	G	188	Apr	719	37.00	4616	201

Mangas, Alice Loraine, Sunnydale Farm, Union City, Ind. ARHT

*Fanny's Linda Lou	A	334	Apr	451	20.33	7227	331

Mangas, Claude L., Sunnydale Farm, Union City, Ind. ARHT

Sunnydale's Colee	G	300	Apr	482	27.35	6223	336
*Sunnydale's Mabel	A	330	Apr	443	25.93	7069	320

Mangas, Stanley, Stanruth Farms, Union City, Ind. ARHT

Sunny Land Fanny's Star	A	37	Apr	1184	63.95	1434	77
S. Sunnydale's Cherub Dream		D. Sunny Land Fanny					

Martin, Ernest, Mr. & Mrs., Pine Manor, Goshen, Ind. ARHT

*Douglaston Baroness Fairlie	C	89	Apr	1605	86.39	4602	228
Pine Manor Athlone	G	258	Apr	751	45.85	7200	403
Pine Manor Camille	G	157	Apr	1019	46.80	5585	243
*Pine Manor Columbine	E	84	Apr	1275	67.60	3672	188
Pine Manor Crown Glory	E	171	Apr	1107	57.04	6311	324
Pine Manor King's Diadem	E	93	Apr	1457	72.71	4577	216
Pine Manor Taurine Ann	G	181	Apr	1281	61.64	7215	356
*Pine Manor Taurine Bloom	D	187	Apr	1260	63.40	8083	385
Pine Manor Taurine Daisy	G	208	Apr	979	48.27	7373	352
Pine Manor Taurine Hilda	G	365	Apr	321	17.39	11860	583
*Pine Manor Taurine Iris	E	176	Apr	1124	62.39	7779	432
Supreme's Madame	A	266	Apr	1284	62.30	12575	624

Martin, Ross, Starr Farms, Elkhart, Ind.

Gloria of Sylvan Glade	G	53	Apr	1298	69.46	2225	111
Henrietta Ann of Missaukee	F	58	Apr	1559	80.63	2907	140
S. Penasa Bonnie Jack		D. Missaukee Lady Janet					
*Michigan Butterfat Gloria	A	61	Apr	1292	58.15	2489	120
Missaukee Helen Lucy	F	31	Apr	1587	89.39	1634	92
S. Penasa Pioneer of Silver Lake		D. Benson's Minerva					
Missaukee Lady Beauty	F	61	Apr	1188	62.89	2351	125
Missaukee Lively Lassie	F	61	Apr	1320	71.85	2593	132
S. Ox Bow Eunice's King		D. Missaukee Bonnie Lassie					
Missaukee Queen Eunice	G	42	Apr	1012	47.58	1383	65
S. Ox Bow Eunice's King		D. Benson's Minerva					
*Ramona of Sylvan Glade	A	61	Apr	1289	64.10	2613	126

Matthews, John N., Gardenville Farm, Gardenville, Pa. ARHT

Antietam Queen Rose	G	302	Apr	779	42.88	8318	452
Capitola's Hidden Hand	D	334	Apr	1040	51.29	13163	587
*Countess Iona	D	240	Apr	1083	49.17	9901	433
Daisy Girl of Glenwood Farm	A	120	Apr	1232	53.84	5852	239
*Edith's Blue Bell of Agridor	C	145	Apr	1600	63.06	8605	342
*Hardwick's Abbess	A	102	Apr	1518	74.27	5494	238
Hardwick's Simone	G	59	Apr	1099	56.07	2116	96
S. Mixter Hardwick		D. Royal's Samara of Pomeroy					
Janet's Hardwick's Starlight	E	365	Apr	390	22.54	10958	510
Leader's Symphony of Waverly	D	75	Apr	1622	73.02	4092	184
Majestic's Belva of L. G.	G	174	Apr	990	55.44	5970	292
*Majesty's Queen Rose	A	84	Apr	1463	67.91	4195	177
*Maple Lawn Maris	A	105	Apr	1640	70.56	5422	229
Maywick's Lena	G	206	Apr	626	33.47	4485	220
†Owen's Place Admiral's Lulu	F	223	Apr	826	39.53	7051	337
*Proud Dame's Ruby	B	365	Apr	503	25.04	13789	617
*Tranquility	C	158	Apr	984	63.30	5545	295
*Vallora	D	346	Apr	723	42.27	11056	565
Warrior's Hannah	G	178	Apr	975	48.46	6158	295

Matthys, Walter, Shantituck Farm, Barron, Wis. ARHT

†Actor's Maid of Shantituck	E	174	Apr	928	44.56	6283	295
†Bonnie of Arrandale	G	201	Apr	785	36.93	6172	291
†Daisy Maid of Shantituck	C	53	Apr	1218	54.81	2144	95
†Shantituck Actor's Clara	E	220	Apr	684	34.25	6026	273
†Shantituck Actor's Ruby	E	129	Apr	1103	48.54	5087	236
†Shantituck Daisy Jip	G	214	Apr	651	35.16	5310	275
†Shantituck Daisy's Betty	E	92	Apr	951	49.96	3121	155
S. Monarch's Boy of Shantituck		D. Stony Run's Betty's Bess					
†Shantituck Daisy's Girl	G	196	Apr	790	41.10	5303	278
†Shantituck Daisy's Goldy	G	191	Apr	888	42.22	5933	275
†Shantituck Daisy's Karen	E	138	Apr	993	43.22	5193	237
†Shantituck Daisy's Pansey	E	92	Apr	1129	51.37	3599	168
†Shantituck Daisy's Rachel	G	64	Apr	1008	49.40	2101	96
†Shantituck Daisy's Rose	F	66	Apr	1442	59.84	3174	141
†Shantituck Daisy's Rosy	F	51	Apr	900	45.48	1496	73
†Shantituck Daisy's Veda	G	122	Apr	880	39.64	3903	182
†Shantituck Daisy's Vida	G	146	Apr	907	40.02	4781	213

McCall, C. S., Appin Farm, Bennettsville, S. C.

*Appin's Image	A	345	Apr	801	39.77	11082	548
Appin's Iona	A	310	Mar	172	11.96	7678	441
Appin's Lass	D	111	Apr	947	42.82	3633	160
S. Fern's Raider of Appin		D. Appin's Hettie					
Appin's Levonia	D	207	Apr	952	49.84	7483	386
Appin's Lucile	E	81	Apr	992	45.18	2812	122
S. Argilla Forecaster		D. Appin's Gusta					
Appin's Maiden	F	177	Apr	956	41.22	5972	259
Appin's Marge	G	252	Apr	727	35.77	6368	312
Appin's May	G	165	Apr	746	36.35	4353	204
Appin's Myrtle	G	129	Apr	971	43.11	4367	183

McComb, M. Henderson, Mountain View Farm, Stuarts Draft, Va.

Pharaoh's Princess	B	61	Apr	1774	99.38	3578	184
S. Green Lane Pharaoh		D. Lad's Princess Minnie					

McCormick, Chauncey, St. James Farm, Naperville, Ill. ARHT

St. James Philosopher's Mary	G	84	Apr	911	44.28	2521	116

McCormick, Chauncey, Mrs., St. James Farm, Naperville, Ill. ARHT

St. James Champion Bright Girl	G	102	Apr	937	50.07	3511	168
*St. James Champion's Duchess	B	365	Apr	637	33.78	14149	666
*†St. James Champion's Empress	A	78	Apr	1569	61.69	4232	175
*St. James Champion's Jenny Wren	A	273	Apr	981	44.24	10078	447
*St. James Champion's Lillian	C	352	Apr	847	54.32	11467	605
*St. James Champion's Nettie	A	151	Apr	1235	52.25	7063	306
St. James Count's Claire	F	212	Apr	854	46.74	6048	323
St. James Count's Lily	G	253	Apr	567	33.28	5263	269
*St. James Nan's Nancy	B	253	Apr	1027	49.31	9570	466
*St. James Philosopher's Barbee	C	201	Apr	1247	68.25	8793	427
St. James Philosopher's Bluebell	G	89	Apr	1010	47.07	3026	124
*St. James Philosopher's Doreen	E	237	Apr	790	44.28	7171	382
St. James Philosopher's Faith	G	78	Apr	1180	52.65	3107	139
St. James Philosopher's Hebe	G	342	Apr	940	48.92	11146	558
St. James Philosopher's Hope	F	365	Apr	545	36.00	11002	618
*St. James Philosopher's Janet	E	212	Apr	841	46.86	7146	370
†St. James Philosopher's Jenny	G	170	Apr	867	45.44	4958	238
St. James Philosopher's Mattie	E	181	Apr	808	44.81	5064	240
St. James Philosopher's Nora	G	181	Apr	922	42.08	5924	252
St. James Philosopher's Norma	G	264	Apr	734	43.89	6561	365
*St. James Philosopher's Oriole	E	52	Apr	1526	61.22	2484	99
S. Langwater Philosopher		D. St. James Champion's Jenny Wren					
*St. James Philosopher's Primrose	E	110	Apr	1093	44.83	4328	167
*St. James Philosopher's Sally	C	237	Apr	1108	63.94	9151	473
St. James Philosopher's Valeria	G	170	Apr	793	41.39	4683	232
*St. James Philosopher's Vera	E	47	Apr	1501	61.11	2267	92
S. Langwater Philosopher		D. St. James Verlinda					
*St. James Prince's Annabell	A	151	Apr	1101	63.24	6508	310
*†St. James Prince's Irma	A	165	Apr	1097	58.17	6986	360
*†St. James Prince's Jeanette	A	67	Apr	1629	69.23	3655	148
*†St. James Prince's Marion	E	181	Apr	1065	56.89	6932	361
*St. James Prince's Rena	A	140	Apr	1044	52.85	5572	264
St. James Rena's Reine	G	223	Apr	1102	50.72	9034	400
*†St. James Rocket's Beatrice	A	305	Apr	346	15.78	9812	419
*St. James Victoria's Alice	B	342	Apr	668	42.62	10765	597

McGraw, Max, Clearbrook Farm, Dundee, Ill. ARHT

*†Advocate's Dimple Daughter	A	117	Apr	1065	47.11	4460	192
S. King's Advocate of Alta Vista		D. Fair Oaks Masie					
†Clearbrook Max's Ada	G	104	Apr	789	35.68	3008	133
†Clearbrook's Max's Adalaide	G	139	Apr	554	28.06	2738	131
S. Maximilian of Thorn Hill		D. Monarch's Cloe of Everett					
†Clearbrook Max's Cherry	G	256	Apr	669	33.14	6034	305
†Clearbrook Max's Gale	G	155	Apr	744	30.81	4287	185
Clearbrook Max's Gert	G	212	Apr	527	27.13	4185	220
†Clearbrook Max's Joan	G	212	Apr	446	22.10	3324	163
†Clearbrook Max's Topaz	F	270	Apr	567	26.40	6059	277
†Fawndaway Ann Ajax	A	145	Apr	394	27.30	5522	290
†Fern Butter Girl	A	61	Apr	1337	59.50	2527	121
S. Favorite Pride of Rose Valley		D. Fern Gifted Lily					
†Jonacre Dolly	G	139	Apr	649	34.07	3386	156
†Linwood's Flyer's Calista	G	75	Apr	668	29.55	1811	77
S. Florham Flyer		D. Linwood's Calista					
Master's Alice of Laneside	A	353	Apr	523	23.59	8556	389
*†Master's Topsy of Laneside	A	30	Apr	1310	62.77		
S. Cherub's Master Fern of Laneside		D. Ultivan Sunbeam of Laneside					
†May's Pansy of Metomen	D	198	Apr	617	29.35	4885	234
*Mina's Flora of Arpin	C	365	Apr	24	1.21	7015	304
†Oakwold Otea	C	129	Apr	737	37.90	3513	172

McKitrick, W. W. & Son, Welcome-In Farm, Columbus, Ohio. ARHT

Maplewood Constance	C	363	Apr	850	43.99	13878	649
Welcome-In Fan	A	175	Apr	1331	62.59	8032	355

McLean, George P., Est., Holly Farm, Simsbury, Conn.

Holly Farm Althea	C	365	Apr	683	42.04	11805	607
Holly Farm Bernice	F	190	Apr	1247	57.65	8103	367
S. Langwater Gascon		D. Holly Farm Desire					
Holly Farm Blanche	D	190	Apr	1065	59.02	7815	409
S. Langwater Gascon		D. Holly Farm Honeydew					
*Holly Farm Bonnie Lass	B	116	Apr	1587	76.84	6205	306
S. Florham Primate		D. Holly's Charm					
*Holly Farm Bountiful	A	296	Apr	954	48.69	11551	538
*Holly Farm Dairy Maid	A	87	Apr	1639	73.77	4739	213
S. Langwater Gascon		D. Holly Farm Desire					
Holly Farm Quality	A	145	Apr	1260	71.86	6583	339
S. Langwater Gascon		D. Holly's Ultra Maid					
Holly Farm Sal	E	190	Apr	988	58.04	6491	347
S. Green Meads Warden		D. Sand Beach Sal					
Holly's Royal Maid	A	294	Apr	1069	55.18	12605	571

McMonigle, William J., Maxvale Farm, Yelm, Wash. ARHT

*†Forget-me-not of Maxvale 2d	A	181	Apr	1091	46.49	7157	335
†Madam Betsy of Maxvale	G	181	Apr	625	26.70	4780	236
*†Polly Anne of Maxvale	E	210	Apr	607	33.23	5208	310
*Pres. Forget-me-not of Maxvale	E	189	Apr	793	35.30	6195	297
*Princess Pat of Maxvale	B	166	Apr	1013	44.19	5882	293

McNair, John F., Incorporated, Silver Cup Dairy, Laurinburg, N. C. ARHT

*Arbutus of Silver Cup Farm	A	162	Apr	901	44.33	5535	236
Barbara's Gem of Silver Cup	F	259	Apr	381	24.02	4880	255
Barbara's Jane Melvina	B	261	Apr	506	30.69	6632	353
Bess' Ladonia	B	256	Apr	681	36.32	7140	370
*Bess of Silver Cup	A	181	Apr	648	32.74	5342	250
Bess's Sunflower Girl	G	227	Apr	419	26.37	3856	196
Daisy of Silver Cup	F	189	Apr	448	24.94	3565	164
*Frances of Silver Cup	A	212	Apr	578	32.15	6150	302
Gladstone Daisy	A	51	Mar	711	32.02	1213	59
King's Violenta	G	120	Apr	586	28.73	2589	110
Ladonia's Gem	F	114	Apr	535	27.90	2376	114
*Lillie of Marshville	A	235	Mar	591	30.36	8006	384
Moonlight's Molly	F	228	Mar	443	24.81	3715	189
Palmer's Sara	G	54	Apr	809	36.33	1404	61
S. Quail Roost Maxim's Governor		D. Palmer's Foremost Raider					
Silver Cup's Dolly	D	137	Apr	716	33.65	4388	201

McNaughton, M. D., McNaughton Farms, Hendersonville, N. C. ARHT

Bell of Justus	B	365	Apr	306	13.90	8645	433
Caroline of McNaughton Farm	F	312	Apr	713	28.91	8236	371
Evelyn of Marfin Farm	E	175	Apr	837	35.11	4583	206
Juney of McNaughton Farm	A	275	Apr	330	15.15	6057	270
Polly of McNaughton Farm	A	365	Apr	62	2.91	10629	494
Queen Star of Pisgah View	A	291	Apr	458	18.72	6859	321
Rose Bud of Pisgah View	A	365	Apr	396	19.52	9487	453
Rose of Crail Farm	A	308	Apr	534	22.24	7182	338
Vesta of McNaughton Farm	C	275	Apr	181	10.21	4752	230
Zickgraf's Queen Beauty	A	336	Apr	417	18.25	7369	339

McVaugh, John B., Hockessin, Del. ARHT

†Eden O. Redwing	D	60	Apr	1573	79.13	2901	146
s. Royal of Eden	D. Lady O. Redwing						

Meanor, Harold H., Halmar Farm, Clinton, Pa. ARHT

*Halmar Penney	E	228	Apr	451	23.65	4576	221
†Halmar's Lady	G	106	Apr	922	37.71	3612	154
†Halmar's Peach Blossom	G	305	Apr	14	.76	5310	270
†Halmar's Priscilla	G	120	Apr	630	30.56	2522	116
†Halmar Swanee	E	201	Apr	612	28.81	5124	240

Meinzer, Myron, Fawnfield Farm, Dakota, Ill. ARHT

†Fortuneteller of Ore Hill	D	234	Apr	751	37.27	6381	302
Goldie of Ore Hill	G	208	Apr	734	34.35	5798	262
Illinois Friend of Mineral Point	G	273	Apr	772	35.59	7277	332
*Mound City Lily	A	193	Apr	942	39.13	6464	275
Peony of Mineral Point 2d	G	293	Apr	608	31.09	7289	379
*Pure Gold of Mineral Pt.	B	100	Apr	1198	54.67	4001	175

Mercer, Henry D., Hominy Hill Farms, Freehold, N. J.

*†Bancroft Acres's Kathlein	E	85	Apr	1223	57.03	3499	151
†Brooklawn's Ultra Lassie 3d	F	119	Apr	742	40.08	3302	139
†Dawn of Pipestone Creek	E	90	Apr	1238	51.91	3522	145
†Meadow Spring Amadene	G	104	Apr	837	39.86	2841	118
s. Hilltop Butterfat Billy	D. Meadow Spring Miranda						
†Meadow Spring Beda	F	32	Apr	1121	45.98	1179	48
s. Hilltop Butterfat Billy	D. Meadow Spring Beatrice						
†Meadow Spring Billy's Nell	E	14	Apr	533	30.94		
s. Hilltop Butterfat Billy	D. Meadow Spring Nell 5th						
*†Meadow Spring Lule Belle	C	40	Apr	1551	63.60	2000	81
s. Hilltop Butterfat Billy	D. Meadow Spring Pollyanna						
†Northern Maid	G	110	Apr	944	44.38	3503	150
*†Polly's Pansy of Meadow Lane	B	115	Apr	1429	63.74	5546	255

Merkley, F. K., Marjohnelle Farms No. 2, Flint, Mich. ARHT

Marjohnelle Queen May	G	365	Apr	406	22.43	6393	339

Merkley, F. K. & M. K., Marjohnelle Farms No. 1, Flint, Mich. ARHT

†Marjohnelle Prince's May	F	173	Apr	635	32.37	4066	197
Marjohnelle Royal Mabel	G	365	Apr	255	15.50	7901	415

Meyer, A. H., Meyer Guernsey Farm, Fargo, N. Dak.

Meyer Farm Beauty	C	365	Jan	160	10.06	11417	552
Meyer Farm Dairymaid	D	326	Jan	202	13.08	7144	378
Meyer Farm Pearl	B	183	Dec	835	55.32	6083	353
Meyer Farm Toots	G	133	Dec	938	53.19	4596	222

Meyer, David, Est., Chester Guernsey Farm, Poneto, Ind. ARHT

Chief's Bess of Chester	E	139	Apr	1202	57.24	6692	307
Chief's Bonnie of Chester	G	122	Apr	1081	51.50	4700	216
Chief's Hattie of Chester	E	174	Apr	967	44.80	6831	281
Chief's Letty Rose of Chester	E	185	Apr	1221	61.57	8938	434
*Starlight Lena of Chester	C	174	Apr	1085	55.06	7724	395

Meyer, David, Est., Union Guernsey Farm, Uniondale, Ind. ARHT

†Chief's Sadie of Union	G	16	Mar	489	20.81		
s. Charter Oak Chief	D. Susan of Union						

Mick, Wendell R. K., Frisky Hill Farm, Newton Center, Mass. ARHT

*Thrifty Hill Grace	A	365	Mar	160	7.38	12359	551

Millay Brothers, Richmond, Maine.

Henry's Caroline of M. H.	B	127	Apr	1309	69.94	5697	263
*Prince's Lue of M. H.	D	225	Apr	944	49.56	9471	473
Prince's Maid of M. H.	D	360	Apr	631	37.87	10838	560
Progressor's Daisy of M. H.	E	36	Feb	1063	51.02	1322	63
s. Argilla Progressor	D. Daisy Princess of Millay's Homestead						
Progressor's Gem of M. H.	F	334	Apr	680	38.71	9126	493

Miller, V. L., Burlington, Wash. ARHT

Nancy's Darigold Violet	E	365	Mar	538	30.09	10875	562

Minnesota, University of, University Farm, St. Paul, Minn. ARHT

†Minnehaha Julian's Althea	G	261	Apr	305	18.51	3044	162
†Minnehaha Julian's Birretta	D	39	Mar	946	44.97	1160	55
s. Boulder Bridge Julian	D. Minnehaha Bootes Birretta						
†Minnehaha Julian's Dipple	F	208	Apr	339	17.63	2728	144
†Thais La Janne	A	155	Apr	1109	48.17	6670	305

Minotto, James, The Mission Ranch, Phoenix, Ariz.

Mission Ranch Gladiolus	G	365	Apr	784	35.53	11389	459

Missouri, University of, Columbia, Mo.

U-Mo. Educator Faithful D.	G	318	Apr	694	39.26	8744	409
U-Mo. Educator Faithful Eve	G	246	Apr	387	23.10	4251	224
U-Mo. Educator Faithful Helen	G	83	Apr	812	40.22	2290	104
s. Foremost Educator	D. U-Mo. Rose Gold A.						

Mistr, A. & Sons, Midview Farm, Richmond, Va. ARHT

Archdale's Lady	F	188	Mar	620	35.96	4170	214
s. Quail Roost Prince Raider	D. Foremost's Lady of W. S. R.						
Bournedale Golden Countess	E	341	Mar	559	34.75	11216	619
Bournedale Golden Delight	D	159	Mar	732	50.67	4486	272
Cabin Hill Goldie's Maxim	D	222	Mar	744	50.29	6083	338
Cabin Hill Lucerne Beauty	E	222	Mar	853	43.52	7145	351
Cabin Hill Margery	F	365	Mar	720	38.18	9689	471
†Cabin Hill Martha	D	191	Mar	724	39.12	4630	241
Cabin Hill Rosetta Lass	E	222	Mar	633	36.10	5485	267
Dinsmore Maxim's Ellen	F	365	Mar	433	26.95	10547	576
Ella's Pal Mary	A	345	Mar	739	36.58	8709	421
Foremost's Lassie Rosetta	A	216	Mar	554	31.31	5160	257
Lady Belt	G	280	Mar	733	39.62	6981	341
*Matyiko's Farm Bell	A	303	Mar	813	36.63	5805	266
Midview's Agnes	D	223	Mar	970	44.66	7145	342
Midview's Anne	E	179	Mar	836	48.51	5267	274
s. Raider's Ivanhoe	D. Princes Anne of Flower Dale						
Midview's Cora	A	182	Mar	1290	62.57	8448	409
†Midview's Damsel	D	232	Mar	755	39.36	6350	323
Midview's Darling	C	228	Mar	828	45.59	6303	341
*Midview's Dorothy	B	288	Mar	793	39.68	8804	415
*†Midview's Elsie	A	221	Mar	1062	53.21	8862	435
†Midview's Esther	G	97	Mar	896	41.68	2824	133
s. Raider's Ivanhoe	D. Midview's Ellen						
†Midview's Granddaughter	G	225	Mar	771	41.68	5829	288
Midview's Gussie	E	221	Mar	819	49.96	6193	347
Midview's Hester	A	228	Mar	866	48.61	6773	362
Midview's Katie	A	322	Mar	628	34.56	8839	426
Midview's Lelia	G	157	Mar	716	37.70	3794	196
s. Raider's Ivanhoe	D. Midview's Lovely						
*Midview's Martha	B	340	Mar	803	49.08	10283	529
Midview's Nan	G	164	Mar	870	47.88	4880	244
†Midview's Pippin	D	231	Mar	853	44.36	6947	363
*Midview's Pride	B	311	Mar	903	56.47	10979	612
Midview's Velna	F	223	Mar	663	36.80	5451	287
*†Midview's Violet	A	102	Jan	1209	71.37	4083	211
s. Raider's Ivanhoe	D. Midview's Verna						
Prince Edward's Foremost Lady	A	157	Mar	970	50.48	5142	260

Moon, N. J., Jr., Moon Farm, Oshkosh, Wis. ARHT

†Moon's Ivan's Kate	G	89	Apr	978	42.16	3037	130
†Moon's Ivan's Maud	G	89	Apr	955	44.89	2974	132
†Moon's Slogan's Betty	G	211	Apr	596	33.99	4540	251
†Moon's Slogan's Grace	G	113	Apr	802	42.78	3295	178
†Moon's Slogan's Lady	G	82	Apr	969	39.83	2653	109
*Moon's Slogan's Noah's Golden	A	215	Apr	913	47.04	7931	393

Morgan, Elton W., East Lynne Farm, Cato, Wis. ARHT

†Elaine H. Hollistar of E. L.	G	61	Apr	871	38.33	1742	76
s. Eden Hill Hollistar	D. Elaine Holliston of E. L.						
*†Jay's Violet of E. L.	A	129	Apr	965	58.89	4790	263
†Laddie's May Bell of E. L.	F	304	Apr	611	32.11	6741	328
†Laddie's N. Queen of E. L.	G	305	Jan	42	2.82	4491	239
*†Laddie's N. Rose of E. L.	A	61	Apr	1456	70.65	2934	132
s. Holliston's Laddie	D. N. Rose of E. L.						
†Laddie's Promise of E. L.	F	175	Apr	785	37.70	4936	229
†Mirth Slogan of E. L.	E	156	Apr	764	38.24	4472	206

Morgan, William, Est., East Lynne Farm, Cato, Wis. ARHT

†Hol-La-Jarose of E. L.	G	73	Apr	787	35.42	1937	83
s. Eden Hill Hollistar	D. La-Jarose of E. L.						

Morse, Darwin S., Green Meads Farm, Richmond, Mass.

Green Meads Lady Delight	E	365	Apr	25	1.60	14165	747
Green Meads Lady Topaz	F	365	Apr	296	19.15	14178	794
Green Meads Lady Wilda	F	234	Apr	945	52.93	7988	422
Green Meads Queen O'The Meadow	F	365	Apr	409	19.16	13590	593

Motley, Helen R. C., Wychmere Farm, Ontario, N. Y.

Broadland Beryl	G	254	Mar	860	47.05	7560	378
Broadland Elite	C	206	Apr	848	43.43	7311	338
Broadland Marcella	G	279	Apr	809	52.79	8116	445
*Douglaston Rosalind	A	365	Mar	668	41.98	13407	719
Wychmere Climax Mariel	G	126	Apr	958	48.78	4101	198
Wychmere Climax Marigold	G	228	Apr	715	45.38	6154	332
Wychmere Forward Kate	G	290	Apr	920	47.51	9696	457
Wychmere Royal Maiden	G	74	Apr	1008	51.35	2604	119
s. Foremost Royalty	D. Wychmere Butterfat Princess Maid						

Moulton, Arthur S., Middale Guernsey Dairy, Ridgefield, Wash. ARHT

*†Bonnie of Shady Spring	A	109	Apr	1326	69.66	5024	223
s. Shadeland's Duke	D. Josephine of Shady Spring						
†Cedar Crest's Rosalind	D	290	Apr	681	45.67	8472	458
†Cedar Crest's Sally	E	244	Apr	633	34.50	6364	324
†Doug's Patricia of Middale	F	234	Apr	646	37.82	5896	290
†Flossie of Mt. Pleasant View	B	95	Mar	1269	61.05	3985	188
s. Wandamere Duke	D. Deeda of Mt. Pleasant View						
*†Ione of Shady Spring	A	110	Apr	1259	61.82	5187	234
s. Shadeland's Duke	D. Ilene of Shady Spring						
*†King's Spirit of Middale	A	184	Apr	1034	53.30	6842	363
*†Maple Court Laura	A	61	Apr	1428	62.84	2918	126
s. Autocrat's Masher Buster	D. Maple Court Lily						
*†Sheik's Playful of Middale	A	121	Apr	1514	78.74	6433	336
*†Traverdale Diana	A	173	Apr	1155	58.35	7059	341
*†Western Glow Butterfat Melba	B	164	Apr	1212	60.03	7094	338

Murphy Products Company, Murvale Farm, Burlington, Wis.

Linwood's Golden Joyce	A	80	Mar	1280	59.01	3688	182
s. Linwood's Prince Charming	D. Linwood's Vallee						
Murvale Alice	E	311	Mar	379	21.64	6853	379
s. Jerry of Rib Lake	D. Lahde Lottle						
Myrna's Josie of Oakhurst	A	57	Nov	1134	67.37	2310	129
s. Corium Pride's Kennett	D. Ester's Myrna of Oakhurst						

Musser, Robert D., Ringold Farms, Circleville, Ohio. ARHT

Broadland Corinne	G	242	Apr	676	32.48	5913	270
*Jane Ann of Versailles	A	345	Apr	710	32.33	11840	535
Ringold Dorthy	G	234	Apr	621	30.10	5190	272
Ringold Janet	G	209	Mar	754	31.63	6268	260
Sunbeam of Bridgeland	G	301	Apr	740	28.15	9098	362

Myers, L. C., Myersmead Farm, Lapaz, Ind. ARHT

*Clare of Myersmead	B	236	Apr	722	45.49	6350	391
†Fan of Myersmead	E	96	Apr	827	39.30	2733	136
s. Essa's Rex Letsdobetter	D. Callie of Myersmead						
Florence of Myersmead	E	284	Apr	630	36.91	8983	462
†Gay of Myersmead	B	151	Apr	917	46.23	5226	265
†Marie's Merna	F	180	Apr	522	26.06	4032	208

Myers, Robert E., Myersmead Farm, Lapaz, Ind. ARHT

†Myersmead's Fancy	E	71	Apr	1084	47.19	2675	114

Myers, Raph S. & Short, Cecil J., Golden Acres, Geneva, Ind. ARHT

†Jane's Fancy Promise	E	37	Apr	1380	51.21	1648	61
s. Lookwell Superior	D. Jane Princess White Feet						
†Jane Princess White Feet	A	37	Apr	1449	62.20	1746	74
s. Metermel's Mack of Nosker Farm	D. Horn's Princess Pat						

†Reliable Dairy's Lily	F	36	Apr	706	25.91	843	30
s. Reliable Dairy's St. James	D. Reliable Dairy's Lottye						
†Rosemary of Crooked Branch	A	37	Apr	1131	52.61	1333	62
s. Buster of Crooked Branch Farm	D. Beulah of Crooked Branch Farm						

Neisler, P. M., Archdale Dairy Farm, Kings Mountain, N. C. ARHT

*Alma's Bopeep of Eliada	A	197	Apr	1024	53.16	7434	388
Archdale Prince's Lady Lawn	E	365	Mar	41	2.83	8445	559
Archdale's Prince's Autumn	G	252	Apr	442	26.62	4503	242
*Archdale's Prince's Lady Hope	D	86	Apr	1381	65.87	4007	199
Beauty's Jean Mary	F	359	Apr	796	43.31	10025	523
Flossie's Victoria	B	94	Apr	1172	55.00	3676	173
*Golden Cavalier's Autumn-flower	A	85	Apr	1360	61.78	3822	166
*Lad's Foremost's Lady	A	187	Apr	919	44.32	6680	318
*Neisler's Gay Beverly Ann	A	191	Apr	1043	49.46	7636	363
*Ona of Upland Farm	A	365	Mar	404	20.29	13593	620
*Rollins' Carolina Cricket	C	364	Apr	613	35.47	9803	526

Nelan, Jay G. & Sons, Claysville, Pa. ARHT

Horn's Bethetta	D	212	Apr	556	36.05	4268	251
*Horn's Clarissa	A	96	Apr	2133	96.01	7079	317
s. Friendship Crescent	D. Horn's Royal Caralou 2d						
Horn's Crescent's Bethetta	D	177	Apr	792	41.86	5238	255
Horn's Crescent's Fernette	E	261	Apr	952	49.64	8962	474
Horn's Crescent's Louise	E	267	Apr	622	36.24	7158	373
Horn's Crescent's Nina	D	53	Apr	1648	83.26	2753	138
s. Friendship Crescent	D. Horn's Nira						
Horn's Faith	A	242	Apr	959	49.32	9831	431
Horn's Fran	A	178	Apr	1074	52.98	7726	380
Horn's Hope's Cora	B	365	Apr	145	7.84	11123	505
Horn's Janice	A	365	Apr	390	21.03	13758	654
Horn's Lula	E	260	Apr	562	34.96	6477	335
Horn's Mary Belle	E	330	Apr	583	38.36	8318	457
Horn's Mary Louise	A	365	Apr	76	4.17	12137	536
Horn's Mona Lea	A	195	Apr	829	42.95	6629	323
Nelan's Jean's Hattie	F	290	Apr	507	27.59	5637	276
Nelan's Josephine	G	119	Apr	882	41.39	3758	161
s. Birchfield Jo-King	D. Horn's Vic's Fern						

Nelson, Charles H., Cedar Glade Farm, Dousman, Wis. ARHT

†Bess of Cedarglade	A	20	Apr	847	50.40		
s. Governor's Skyrocket	D. Princess of Cedarglade						
†Faith of Cedar Glade	G	43	Apr	1064	43.66	1448	59
s. Sunny Lea's Sonny Boy	D. Josephine of Cedarglade						
†Josephine of Cedarglade	A	20	Apr	807	46.43		
s. Governor's Skyrocket	D. Cedarglade's Tulita						
†Linda of Cedarglade	E	74	Apr	1160	48.16	2837	114

Newton, J. R., "Deer Lick" Farm, Cape Vincent, N. Y. ARHT

†Deer-Lick Cora of Millen Bay	B	20	Apr	899	40.01		
s. Foremost Fanita's Valor	D. Vassar's Jean						
†Deer Lick Gretchen	G	290	Apr	797	49.73	9374	513
*†Douglaston Lady Marie	A	129	Apr	1140	55.32	5377	257
*†Douglaston Princess Sophia	B	238	Apr	957	56.03	8978	510

Nichols, George, Uplands, Cold Spring Harbor, N. Y. ARHT

*†Gael's Genesta	B	124	Apr	1125	47.93	5041	236
*†Garden Flower of Homestead Farm	A	178	Apr	1000	55.11	6584	380
*†Genesta's Georgette	E	288	Apr	637	37.65	6981	387

North Carolina State College, Raleigh, N. C.

*Carolina Show Girl	A	54	Apr	1571	59.23	2577	107
s. Klondike Galahad	D. Wern's Show Girl						
Gay Amy of Polk Hall 2d	D	53	Apr	537	27.11	923	44
s. Klondike Gay Venture	D. Gay Amy of Polk Hall						
*N. C. State Bell 2d	A	40	Apr	1167	50.44	1514	65
s. Klondike Noble	D. N. C. State Bell						
N. C. State Emma 2d	G	133	Apr	508	26.27	2357	113
Uneda Rowan Bell	E	93	Apr	951	41.20	2901	121

North Dakota Agricultural College, Fargo, N. Dak.

Nakota N. Cherub	G	317	Apr	498	24.19	6662	324
Nakota N. Delight	F	156	Apr	614	26.22	4948	219
Nakota N. June	F	90	Apr	638	30.51	2284	107
Nakota Sonja	F	308	Apr	541	27.32	6296	309
Nakota Victoria	G	365	Apr	160	9.56	8226	451

Ober, Charles L., Oberland Guernsey Farm, Novelty, Ohio. ARHT

*Fanny's Polly	A	163	Apr	835	43.17	6091	279
Overland's Golden Nell	D	145	Apr	1086	53.33	5545	271
†Oberland Zeno Nell	G	76	Apr	946	44.48	2311	109
s. Spencer Farm R. D. Zeno	D. Prospect's Golden Nell						
*Prospect's Golden Nell	B	141	Apr	1347	54.46	6957	318
Warrior's Pollyanna	A	116	Apr	949	49.85	3837	190

Ober, Lloyd E., Oberland Guernsey Farm, Novelty, Ohio. ARHT

Beau's Flora	D	169	Apr	1170	53.86	7035	320
†Brownlea Apple Bloom	A	72	Apr	1330	59.87	3229	150
s. Langwater Duvaux	D. Brownlea Apple Blossom						
Halfred Farms Hilda May	G	212	Apr	782	41.30	6220	284
*†Lucky Ronde of Spencer Farm	A	67	Apr	1131	53.74	2529	134
s. Lucky Star of Ridge Manor	D. Ronde Athene of Spencer Farm						

O'Connor, Charles P., Clora's Point Farm, Trappe, Md. ARHT

Blakeford Jane	C	349	Apr	819	38.85	11921	567
Clora's Point Bell	G	247	Apr	902	44.83	7135	370
Clora's Point Helen	F	210	Apr	1047	46.08	7255	306
†Clora's Point Jane	F	173	Apr	755	36.96	4436	205
Clora's Point Nanine	G	80	Apr	925	41.81	2457	100
s. Woodbine's Maywick	D. Wasteland Betty Ann						
Clora's Point Odora	G	28	Apr	1183	46.85		
s. Woodbine's Maywick	D. Wasteland Diola						
Clora's Point Rose	G	233	Apr	940	47.22	6957	324
Demon's Villa of M. H.	G	41	Apr	1018	38.38	1293	48
s. Langwater Demon	D. Dolly Varden of M. H.						
*Emperor's Ada Rose	A	365	Apr	726	34.13	15554	710
Farmhill R. Anita	A	164	Apr	988	45.98	5643	250
Gayhead's Lyric	G	204	Apr	1005	46.16	6923	307
Idalene of Hilldene	C	212	Apr	1044	48.24	8007	368
King's Cleopatra of Dellwood	G	293	Apr	608	31.03	7931	398
Langhurst May Wort	B	89	Apr	1393	70.22	4172	205
Quail Roost Daylight	C	98	Apr	1510	61.48	4963	187

Oklahoma Agricultural & Mechanical College, Stillwater, Okla.

Haykoma Flossie	E	100	Apr	917	42.22	3371	152
Sooner Fortune's Elsie	G	255	Apr	706	34.10	6193	293
Sooner Royal Belinda	D	246	Apr	831	38.25	7242	320

Orth, Michael, Jr., Hillside View Farm, Waukesha, Wis. ARHT

Golden Show Girl	D	263	Apr	631	32.90	7341	391
†Hillside's Proud Mary	F	98	Apr	659	28.08	2377	102
†Pinewood's Gay Maxine	G	43	Apr	607	32.20	872	46
s. Eminent Admiral Gay	D. Maxine of Manitou						
†Pinewood's Royal Duchess	F	112	Apr	622	28.95	2483	114
†Wild Farms' Masher's Beatrix	C	266	Apr	622	28.50	6819	301

Overly, Dale A., Grove Farm, Marysville, Ohio. ARHT

†Peggy of Grove Farm	G	111	Apr	972	41.31	3807	165

Overly, Dean G., Grove Farm, Marysville, Ohio. ARHT

*†Alladin's Rose	A	111	Apr	1523	63.21	5724	229

Owen, Dave, Owendale Farm, Mukwonago, Wis. ARHT

†Owendale's Dream	E	109	Mar	757	35.32	3100	133
†Owendale's Faith 2d	G	93	Mar	735	34.84	2295	106
†Owendale's Little Fairy	G	55	Mar	625	25.34	1115	45
s. Kenmoor Foremost Ambassador	D. Owendale's Fairy						
*†Owendale's Menai Queen	B	149	Mar	916	51.31	5012	265
*Owendale's Pearl	C	229	Mar	776	34.94	7927	335
*†Owendale's Violet	C	113	Mar	864	43.94	3653	178

Owen, J. K., Arcanum, Ohio. ARHT

†Edna Kay of Marowene	F	103	Apr	840	42.02	2843	136
†Rose Marie of Marowene	G	192	Apr	634	29.04	4405	185
†Shirley Golden Rose	A	305	Mar	313	19.32	9383	467

Owen, Victor G., Owendale Farm, Mukwonago, Wis. ARHT

*†Owendale's Cream	B	112	Mar	1314	59.80	5299	230

Parminter, Howard J., Oak Hurst Farms, Lockwood, Mo. ARHT

†Butterfat's Golden Bonnet	G	233	Apr	912	42.14	6785	326
†Butterfat's Playful Lady	F	198	Apr	865	41.90	5684	285
†Valliant's Lily Pet of Fairview	G	226	Apr	808	33.80	6251	282
†Valliant's Pollydine of Fairview	G	194	Apr	937	40.57	6279	277

Parminter & Sons, Oak Hurst Farms, Lockwood, Mo. ARHT

†Oak Hurst Diplomat Annette	G	39	Mar	682	31.45	860	39
s. Meadow Lodge Rex's Diplomat	D. Oak Hurst Annette						
†Oak Hurst Rex's Diplomat Paula	G	86	Apr	900	39.17	2580	106
s. Meadow Lodge Rex's Diplomat	D. Oak Hurst Paula						
†Oak Hurst Rex's Diplomat Ultra	G	58	Apr	891	35.40	1744	71
s. Meadow Lodge Rex's Diplomat	D. Oak Hurst Ultra						
Sunnymede General Patsy	G	291	Apr	323	18.30		
				359	21.69	6968	377

Pask, Durant W., Farvue Farm, South Salem, N. Y. ARHT

Warrior's Flower of The Glen	B	331	Apr	566	27.42	9235	428

Pask, Durant W. & A. M., Farvue Farm, South Salem, N. Y. ARHT

Bright Kay's Daughter of Farvue	G	324	Apr	566	30.89	7101	328
Farvue Bright Eyed Girl	G	365	Apr	270	13.42	8673	402

Pate, H. M., Kennett Square, Pa.

Pan's Halcyon of Gwynllan	G	155	Apr	820	36.11	4036	167
s. Gwynllan Farm Peter Pan	D. Valor's Halcyon						
Pinebrook Eloine	D	188	Apr	1035	50.24	6882	301

Pattison, A. T., Est., Pharos Farm, Simsbury, Conn. ARHT

Ambler's Frannie of Gwynllan	G	225	Apr	825	41.70	6954	348
Avis Acres Lady	F	73	Apr	710	31.69	2008	87
Big Meadow Peveril's Graceful	E	227	Apr	1002	49.82	8180	379
Broadland Meadow Beauty	F	145	Apr	704	35.46	3807	186
Daisy of Big Oak	A	78	Apr	1378	68.81	3519	166
s. Arethusa Baritone	D. May of Big Oak						
Fra-Mar Primrose	F	164	Apr	748	41.54	4479	232
†Glynwood's Gentian 2d	E	230	Apr	624	34.81	6254	333
Greyholme's Slogan's Kit	F	178	Apr	520	26.31	4080	202
Massapoag Vivien	F	157	Apr	1120	49.29	5922	252
Otter Meadow Lady Alleyne	B	239	Apr	523	26.39	7927	375
†Pharos Butterfat Moonbeam	D	181	Apr	522	22.56	4495	187
Pharos Butterfat Myrtle	F	157	Apr	1039	49.26	5984	277
Pharos Butterfat Sally Ann	G	181	Apr	917	49.88	5889	333
Pharos Cheerio's Pearl	F	212	Apr	663	36.49	6028	305
Pharos Collegiate Beth	G	172	Apr	691	36.78	4691	236
Pharos Farm Frolic	G	311	Apr	748	40.02	8721	455
Pharos Farm Linda	G	300	Apr	496	27.75	7967	418
Pharos Gem	G	309	Apr	500	26.75	7055	344
Pharos Mythop	G	98	Apr	931	40.54	3046	127
Pharos Sensation's Dolly	G	211	Apr	896	44.58	7023	347
Pharos Sensation's Gerty	G	202	Apr	781	48.62	5792	345
Pharos Sensation's Helen	G	113	Apr	934	44.10	3700	181
s. Holly Farm Sensation	D. Pharos Helen						
Pharos Sensation's Queen	G	240	Apr	770	45.74	6906	396
Pharos Trixy Mermaid	G	250	Apr	843	43.67	8312	427
Stronghold Flirt	G	96	Apr	898	39.63	3037	137
Ward's Moretown Joy	A	66	Apr	1425	69.15	2851	144

Pedigreed Seed Company, Hartsville, S. C.

Coker Noble Silverine	D	233	Apr	761	39.84	6518	353
Coker Silver Duchess	G	351	Apr	694	33.89	8883	417
Crouch Lillian's Fancy	A	359	Apr	680	40.76	9751	575

Penney, H. R., Penn Villa Farm, Granville, Ohio.

Caramel of Penn Villa	G	200	Apr	765	48.02	5586	325
Cinema of Penn Villa	G	203	Apr	725	42.12	5251	291
Myrna of Penn Villa	G	143	Apr	828	47.32	4405	235
Nonette of Penn Villa	G	120	Apr	1007	51.38	4343	217
*Rosalind of Penn Villa	B	95	Apr	1224	54.12	3994	166
s. Penn Villa's Foremost	D. Rosia of Penn Villa						
Rosemere of Penn Villa	F	191	Apr	529	31.06	4161	237

Pennsylvania State College, The, State College, Pa. 1 and 2 day test

Friendship Nancy	E	149	Apr	930	43.27	4830	231
North Star's Marjorie	F	106	Apr	854	37.77	3174	139

Penstate Hannibal's Beauty Sue	G	62	Apr	1075	44.40	2117	83
s. Valleywood Valiant Hannibal		D. Suzanne's Beauty Sue					
Penstate Hannibal's Syterika	G	59	Apr	1347	58.22	2466	107
s. Valleywood Valiant Hannibal		D. Fritzlyn Gifterica					
Penstate Lad's Beauty	A	258	Apr	1183	49.59	11118	482
Penstate Lad's Bonnie	D	318	Apr	820	44.06	10754	561
Penstate Lad's Doldardot	F	220	Apr	939	46.87	7320	357
*Penstate Lad's Rachel	C	169	Apr	1348	62.70	8038	389
*Royal Lily Trixie	A	154	Apr	1151	53.54	6391	316
*Suzanne's Beauty Sue	A	133	Apr	1189	49.00	6331	310

Pennsylvania, Trustees of the University of, Bolton Farm, Bristol, Pa. ARHT

Alberta's Albie of Bolton	F	248	Apr	441	27.54	3969	225
Cavalier's Serenade of Bolton	F	176	Apr	824	43.04	5407	258
Flossie's Melody of Bolton	D	170	Apr	708	37.32	4314	226
King's Marge of Bolton	G	153	Apr	1024	48.05	5564	242
Lassie's Lily of Bolton	F	207	Apr	632	37.20	5087	291
Myrtle's Molly of Bolton	F	209	Apr	666	35.31	5345	278
†Rex's Sunshade of Bolton	G	141	Apr	690	40.62	3729	186
Rosette of Bolton	F	196	Apr	872	41.17	6572	302
†Star Tide's Stardust of Bolton	E	131	Apr	644	35.84	3018	152
Trixie's Royal of Bolton	G	128	Apr	778	46.62	3715	189

Perkins, George W., Glynwood Farm, Cold Spring, N. Y. ARHT

†Glynwood's Burnet Rose	F	305	Apr	470	25.00	6656	314
s. Rockingham Royal Satellite		D. Glynwood's Great Burnet					
Glynwood's June-berry	G	365	Jan	104	5.35	8386	376
†Glynwood's Mountain Mint	G	305	Apr	415	25.75	6518	330
s. Rockingham Royal Satellite		D. Glynwood's Bee Balm					

Perry, C. E., Raiford, Fla.

Cestrian's Edith Gertie	G	352	Apr	695	37.14	7551	399

Perry, W. E., Fairlee Acres, Orangeburg, S. C. ARHT

Arcadia of Clover Farm	A	365	Apr	39	1.92	10681	493
Beau's Beautiful Joan	E	299	Apr	678	32.42	7604	347
Beau's Betsy Louise	D	175	Apr	738	33.15	4722	236
Beau's Caroline Pansy	G	226	Apr	681	28.47	5084	228
Beau's Gold Pauline	G	362	Apr	462	21.53	6973	343
Beau's Leading Rosabell	G	363	Apr	567	29.70	6969	361
Beau's Sadie May	G	139	Apr	782	42.35	3837	187
Clear View Daisy Beauty	G	365	Apr	446	18.16	6854	333
Dorothy's Daisy Janet	A	250	Apr	641	33.52	6168	343
Fairlee Acres Beau's Goldie	G	134	Apr	607	29.44	2984	151
Fairlee Acres Foremost Ida	G	242	Apr	603	31.60	5357	257
Fairlee Acres Mary Jean	G	134	Apr	834	39.64	3870	178
Fairlee Acres Maxim Faith	G	220	Apr	603	36.14	4674	262
Fairlee Acres Maxim Fern	F	119	Apr	671	27.41	2853	127
Flora Edna	C	139	Apr	836	34.71	4332	196
Galaxy's Fancy Lily	A	242	Apr	625	34.20	5918	336
Oxalis of Clover Farm	A	169	Apr	714	43.38	4710	237
Picotee's Golden Caroline	A	266	Apr	811	33.59	7409	350
Zimalcrest Design's Glendell	E	365	Apr	67	4.11	9156	424

Petan Investment Corporation, Ranch San Carlos, Montecito, Calif. ARHT

†Boulder Bridge Maxine	E	61	Apr	1178	47.71	2398	105
s. Old Oaks Baronet		D. Boulder Bridge Hope					
*†Cherub's Pearl's Doris	A	305	Apr	443	26.63	8982	509
*†Corium Slogan's Radiance	A	114	Apr	793	42.83	3569	179
*†Emma of Blyth Hurst	A	61	Apr	1228	49.14	2571	103
s. Corium Slogan's Muiroc		D. Spot's Yeksa					
*†San Carlos Bell	C	107	Apr	1267	56.39	5116	232
*†San Carlos Carmen	E	115	Apr	801	39.01	3906	169
*†San Carlos Doris	D	141	Apr	709	40.78	3862	227
San Carlos Fair Amelia	G	166	Apr	549	25.32	3667	174
†San Carlos Gay Gem	G	136	Apr	684	34.37	3544	170
†San Carlos Gypsy Lee	G	67	Apr	1006	38.76	2406	100
s. Gayhead's Monitor		D. Grenfel Sequel Gypsy					
†San Carlos Maria	F	282	Apr	588	24.88	7331	335
*†San Carlos Pat	E	221	Apr	853	32.86	7697	309
*†San Carlos Shy Girl	B	161	Apr	759	42.55	5241	290
*†San Carlos Topsy	A	59	Feb	1316	58.17	2789	145
s. Shuttlewick Dreadnaught		D. Mission Farm Topsy					
†San Carlos Topsy's Queen	G	260	Apr	647	29.50	5574	257

Peters, Victor B., Keokuk, Iowa. ARHT

Grace's Valor's Rex Louise	G	80	Apr	1235	55.97	3147	128
s. Grace's Valor		D. Rex's Laddie's Luella					
Grace's Valor's Rex's May	G	304	Apr	1147	54.26	11564	504
Grace's Valor's Rex's Pride	G	300	Apr	1037	48.68	10606	461
Laddie's Rex Magic	G	49	Jan	1088	52.99	1690	76
s. Rex's Laddie's Rex		D. Mahout's Magic					
Mahout's Little Twilight	E	326	Apr	1189	54.34	11963	488
*Rex's Laddie's Darling	A	284	Apr	1660	85.18	16033	788
*Rex's Laddie's Maggie	A	337	Apr	1274	72.67	15407	751
*Rex's Laddie's Queenie	A	75	Apr	1676	70.09	4044	165
s. Rex's Laddie		D. Rex's Laddie's Queen					

Peterson, E. A. & Desiree M., Clover Top Ranch, Newcastle, Calif.

Clovertop Daphne	D	273	Apr	924	45.92	9414	469
Clovertop Sunny Girl	C	251	Apr	865	40.66	9959	462
Clover Top Theda	D	71	Apr	1428	58.55	3228	135
s. Rancho Nicasio Roamer's Vernon		D. Hill's Star of Broadview					
Darigold Josie	B	259	Apr	1017	50.95	9193	438
Rancho Nicasio Roamer's Rubina	D	36	Apr	945	45.68	1101	53
s. Valor's Roamer		D. Fir Ridge Ruby Hart					
Star's Calceolaria of Ellwood	D	232	Apr	839	38.55	7452	341
Troutmere Athalia	A	270	Apr	987	52.01	9560	474
*Troutmere Ecstasy	A	151	Apr	1371	46.34	7166	242

Peterson, William O., Ring-Win Farms, Greensburg, Pa.

Coleen of Quietude	A	58	Apr	1591	66.21	3020	127
s. Friendship Climax		D. Catherine of Quietude					
Pathfinder Ruby of Honey Brook	E	89	Apr	1088	49.72	3331	143
*Royal Beauty	A	77	Apr	1197	41.80	2981	105

Pevely Dairy Company, Crescent, Mo. ARHT

†Hamilton's Becky	G	114	Apr	631	25.90	3871	180
†Ostrodka's Hope	G	123	Apr	458	23.54	2038	102
†Ostrodka's Nancy Mae	G	96	Apr	681	33.46	2296	105
†Ostrodka's Queen	G	180	Apr	538	27.13	3999	173
†Pevely Actress Tristan	G	181	Apr	398	19.71	2607	119
Pevely Cleo Nora	F	299	Apr	580	31.84	6838	336
†Pevely Gladice Standard	G	264	Apr	439	23.94	4781	233
†Pevely Gusanna's Crystal	G	81	Apr	651	30.23	1783	82
†Pevely Hector's Ada	G	61	Apr	895	35.26	1672	74
s. Sherwood Forest Hector		D. Milly of Ulao					
†Pevely Hector's Belle	G	77	Apr	792	32.58	1991	88
†Pevely Highland Armada	G	240	Apr	382	19.39	4630	223
Pevely Pearl	F	310	Apr	606	30.07	7037	296
†Pevely Red Bird	G	30	Apr	847	42.37		
s. Gayoso Raider		D. Gusanna's Proud Fay					
†Pevely Royal Queen	F	299	Apr	480	27.48	6382	305
†Proud Queenly Monarch	G	264	Apr	338	21.93	3857	215
†Valliant's Margo of Fairview	G	140	Apr	651	25.91	3457	147

Philbin, John H., Philcrest Farm, Bolton, Mass. ARHT

Barnstable Blanchett	G	204	Apr	1041	42.90	6755	276
†Big Meadow Daffodil	G	305	Apr	150	8.35	6928	339
Chedco Helene	B	206	Feb	699	37.56	6469	323
†Chedco Hetty	F	70	Apr	949	50.23	2191	112
s. Chedco Coronation King		D. Chedco Hester					
†Discovery's Joyous of Ware	D	237	Feb	371	23.63	6573	326
†Hillswold Melody	A	252	Feb	470	32.50	6970	361
†Hillswold Roseheart	A	58	Feb	1002	45.31	2014	89
s. Romany's Choice of Hillswold		D. Hillswold Rosebud					
Kilspindie's Amelia	G	252	Apr	1106	50.89	9186	406
*†Milkmaid of Ware	C	116	Apr	934	59.17	3997	214
s. Charlescote Marmion		D. Royal Maiden of Ware					

Pollack, George J., Pine Grove Farms, Binghamton, N. Y. ARHT

*Carol of Pine Grove Farms	B	80	Apr	1370	76.87	4036	223
Marshallvale Fernleaf	A	354	Apr	792	41.75	12739	558
†Regal's Emily of Pine Grove	G	139	Apr	715	33.56	3853	180
†Regent's Edna of Pine Grove	G	151	Apr	609	34.46	3628	195
†Regent's Evaline of Pine Grove	G	149	Apr	783	38.68	4328	209
Val's Aggy of Pine Grove Farms	A	133	Apr	1145	54.41	6060	275
†Val's Flo of Pine Grove	G	71	Apr	860	37.35	2126	94
†Vision's Elta of Pine Grove	G	61	Apr	953	42.33	1969	79
s. Foremost True Vision		D. Val's Beatrice of Pine Grove					
†Vision's Emeral of Pine Grove	G	61	Apr	775	35.20	1656	68
s. Foremost True Vision		D. Val's Charity of Pine Grove					
†Vision's Evelyn of Pine Grove	G	120	Apr	606	28.88	2761	130

Prehler, H. P., Mrs., Prehlers Sunny Acre Farm, Wauconda, Ill. ARHT

†Birdie of Prehler's Sunny Acres	F	231	Apr	361	19.57	4072	211
†Clarlon Annabell	A	59	Apr	1086	57.12	2292	102
s. Homer of Oronoko		D. Clarlon Butterfat Anna					
*†Gaylord's Indian Queen	A	241	Mar	142	7.52	3783	182
*†Gayoso Alice	A	300	Apr	57	3.04	7663	332
*†Highcroft Charlotte	D	120	Apr	544	29.17	2515	137
s. Bell Buoy of Shorewood		D. Highcroft Charm					
Highcroft Faith	C	324	Apr	337	16.37	7052	317
†Hope of Prehler's Sunny Acres	G	267	Apr	388	17.68	5257	240
*†Luverne of Boulder Bridge	C	89	Apr	1029	43.35	3272	129
s. Boulder Bridge Dairyboy		D. Elcliff Eye Bright					
†Vernon's Caroline's Patsy	A	102	Apr	1078	45.62	4237	166
s. Gayoso Cordelia's Ranger		D. Pansy's Miss Caroline					

Price, Frank T., Green Acres Farm, Chestertown, Md. ARHT

Bertha of Green Acres	G	236	Apr	990	51.91	8410	385
Broadland Della	G	84	Apr	1097	47.52	3087	133
Daisy May of Green Acres	G	223	Apr	837	39.69	6983	322
Dawn O'Day of Green Acres	E	188	Apr	769	39.95	6018	307
Ferdinand's Betty Rose	F	164	Apr	1193	55.48	6414	292
Ferdinand's Fair Lady	F	66	Apr	1186	54.80	2391	106
s. Marquis' Ferdinand of P. P.		D. Islander's Fair Lady					
Ferdinand's Gerldyn	G	223	Apr	1019	44.56	7875	326
Golden Patricia of Green Acres	B	365	Mar	465	27.08	14551	701
Green Acres Daffodil	A	257	Apr	698	33.09	8629	373
Hattie of Green Acres	G	246	Apr	849	39.68	7942	369
Islander's Betty Lou	G	122	Apr	1068	45.53	4461	195
Miss Marie of Green Acres	D	196	Mar	883	42.33	6801	323
Naughty Girl of Green Acres	F	71	Apr	1464	66.05	3286	153
Queen Bess of Green Acres	A	105	Apr	1957	82.59	6877	282
Red Rose of Green Acres	E	365	Apr	93	4.89	8821	437
Yule's Rose of Union Hill	A	365	Apr	222	12.79	15024	780

Price, S. C., Price's Dairy Farm, Saint Johns, Pa.

Brockton's Royal Rose	C	365	Apr	713	42.02	11336	643
*Coldspring's Faithful	A	350	Apr	1167	54.97	16618	725
Coldspring's Hardwick's Lady	G	141	Apr	988	54.47	4873	249
Coldspring's Hardwick's Leda	E	354	Apr	847	46.25	13663	701
Coldspring's Hardwick's Rosalee	G	365	Apr	194	10.28	12932	632
*Coldspring's Romulus' Beauty	C	112	Apr	1460	69.81	5976	282
Coldspring's Romulus' Betty	C	242	Apr	913	39.54	8350	355
*Coldspring's Romulus' Dimple	B	98	Apr	1614	80.40	5331	272
Coldspring's Romulus' Inez	C	197	Apr	753	42.34	6509	336
Coldspring's Romulus' Jane	D	226	Apr	876	40.48	7744	359
Coldspring's Romulus' Louise	E	340	Apr	827	39.72	12061	556
Coldspring's Romulus' Madge	F	357	Apr	702	38.48	10630	553
Coldspring's Romulus' Marlene	G	118	Apr	1079	52.01	4442	207
Coldspring's Romulus' Sally	E	180	Apr	1210	58.36	7873	353
Coldspring's Royal's Pearl	G	187	Apr	1030	54.00	6540	329
*Prince Clover's Belladonna	A	260	Apr	972	47.45	9693	432
*Vallevue Butterfat Beauty	A	120	Apr	1932	85.41	8130	385

Pritzl, Charles J., Prestdale Farm, New Plymouth, Idaho. ARHT

†Bonneville Zerena	G	212	Apr	717	39.45	5415	274
*Cyrene of Prestdale	A	364	Apr	597	31.32	10627	553
*†Duke's Carmen of Prestdale	D	173	Apr	754	43.26	5009	295
*†Duke's Gardena of Prestdale	D	280	Apr	742	36.80	8641	438
*†Duke's Primrose of Prestdale	D	143	Apr	685	36.62	4022	224
*†Rex's Idalia of Prestdale	D	83	Mar	993	50.79	3001	158
s. Duke's Rex of Prestdale		D. Duke's Ivy of Prestdale					
*†Romeo's Caroline of Prestdale	E	139	Apr	809	36.76	3965	199
*†Romeo's Princess of Prestdale	E	89	Apr	872	43.55	2836	144
s. Templar's Romeo of Prestdale		D. Templar's Patsy of Prestdale					
†Romeo's Venus of Prestdale	G	212	Apr	675	30.71	5553	694

Purdy, Dale, Greenfield Farm, Tomah, Wis. ARHT

Homewood Reid's Katuna	C	181	Apr	947	39.79	6754	291

Purdy, Floyd, Greenfield Farm, Tomah, Wis. ARHT

†Breakfast Bell's Henrietta	E	144	Apr	966	47.86	5011	235
†Bunita's Lady Clarissa	A	154	Apr	874	39.78	5162	250
†Darlene's Orchid of Wildwood	D	305	Apr	14	.82	11209	501
†Elsie Bess' Bonnie Lou	A	154	Apr	1063	45.18	6000	265
Morn's Breakfast Bell	A	205	Apr	1083	55.28	7883	400
†Morn's Lady Constance	A	155	Apr	855	38.16	5395	240
Vronie of Briarcombe 2d	A	134	Apr	1250	58.54	6417	291

Ransom, W. G., Ransom Farm, Ransomville, Kans. ARHT

†Belle Buoy's Choice Leda	G	132	Apr	612	24.88	3064	123
s. Hall's Belle Buoy Foremost		D. Lucky's Choice Leda					
†Belle Buoy's Little Jewel	G	141	Apr	517	23.04	2838	129
s. Hall's Belle Buoy Foremost		D. Dimple's Little Jewel					
†Ransom Alma's Anita	G	68	Apr	1045	42.15	2402	92
*†Ransom Alta's Alma	C	93	Apr	1264	46.66	4152	163
Ransom Amelia's Alice	A	304	Feb	427	20.10	7642	344
†Ransom Angel's Amanda	G	177	Apr	528	25.91	3206	159
*†Ransom Fanny's Fayetta	C	278	Apr	643	27.36	7161	360
†Ransom Fidget's Fantail	G	186	Apr	463	25.05	3092	166
*†Ransom Fidget's Frances	F	295	Apr	482	25.59	6281	314
*†Ransom Fisherman's Angel	A	254	Apr	603	29.27	6008	317
†Ransom Lorena's Leota	G	74	Apr	762	35.07	1951	84
†Ransom Midget's Mary Ann	G	130	Apr	773	30.95	3494	144
*Ransom Therma's Twila	E	349	Apr	630	27.92	9877	450
*†Ransom Wilda's Worldbeater	A	103	Apr	864	43.68	3727	178

Ransom, W. G., Jr., Ransom Farm, Ransomville, Kans. ARHT

*†St. Albans Que Vive Rosetta	A	305	Apr	128	6.24	10149	440

Rawlings, F. B., Meadow Vista Farm, Sandersville, Ga. ARHT

Meadow Vista Extra	G	365	Apr	26	1.49	10545	509
Meadow Vista Nymph	G	262	Apr	654	38.49	6538	305

Rawls, J. C., Southampton Guernsey Farm, Franklin, Va. ARHT

Repeater's Queen Jewel	C	290	Apr	770	33.59	8913	396
Southampton Sara	G	239	Apr	660	31.36	5512	253
*Southampton Socute	D	353	Apr	1038	45.37	13965	600
†Southampton Solace	G	209	Apr	709	31.79	4884	221
*Southampton Sonice	A	334	Apr	1021	47.60	13548	560
Southampton Squaw	G	221	Apr	580	27.87	4987	234
*Southampton Stella	C	344	Apr	654	37.53	10933	545
Southampton Susan	G	349	Apr	671	32.63	8437	389
*Southampton Tulip	E	268	Apr	802	42.70	8614	392

Regis, John C. Hamilton Regis Farm, Sergeantsville, N. J. ARHT

*†Camp Discharge Belle	A	305	Feb	10	.56	8648	396
†Chetwynde's Hornet Rosalind	G	35	Feb	860	36.39	1041	44
s. Gwynllan Farm Hornet		D. Rosamond's Lindy Yarico					
†Thistlewood's June	G	70	Feb	924	46.79	2260	105
s. Thistlewood's Commodore		D. Thistlewood's Lillias					

Reynolds, Dorrance, Goodleigh Farm, Dallas, Pa. ARHT

†Goodleigh Commander Floresta	C	120	Apr	1207	55.06	5316	239
†Goodleigh Commander's Lenie	G	305	Apr	616	32.00	7384	344
*†Goodleigh Commander's Sequoia	B	305	Apr	222	11.58	10682	507
†Goodleigh Commander Sunbeam	B	305	Apr	331	19.04	9425	500
†Goodleigh Eolus LeFleur	E	244	Apr	736	31.58	7814	325
†Goodleigh Eolus Lucy	D	271	Apr	577	31.74	6681	312
Goodleigh Eolus Lydia	E	341	Apr	640	36.01	10602	510
Goodleigh Eolus Mandie	E	35	Apr	1526	61.04	1755	70
s. Saugerties Eolus		D. Goodleigh Mayde Royal					
Goodleigh Eolus Margo	G	268	Apr	512	28.65	5192	263
Goodleigh Eolus Rosemont	G	28	Apr	889	34.32		
s. Saugerties Eolus		D. Goodleigh Royal Roslyn					
†Goodleigh Eolus Seela	G	178	Apr	909	41.56	5691	260
†Goodleigh Eolus Sweetglenn	E	104	Apr	795	45.64	3194	175
†Goodleigh Eolus Sylva	G	175	Apr	791	35.46	4874	217
†Goodleigh Eolus Vanesse	C	41	Apr	1074	45.43	1463	60
s. Saugerties Eolus		D. Goodleigh Royal Vanity Fair					
*†Goodleigh Haughty Meg	A	236	Apr	618	33.34	6186	318
†Goodleigh Royal Bonnie	E	178	Apr	827	45.60	5542	319
*†Goodleigh Royal Brumunt	A	125	Apr	1113	55.21	5185	255
*†Goodleigh Royal Helga	A	53	Apr	1592	71.50	2824	120
s. Tarbell Farms Royal Eugene		D. Goodleigh's Hulda of Lucile					
*†Goodleigh Royal Hera	A	51	Apr	1357	66.26	2319	106
s. Tarbell Farms Royal Eugene		D. Goodleigh-Hawksdale Hebe					
†Goodleigh Royal Leila	E	175	Apr	721	36.27	4831	236
*†Goodleigh Royal Lucinda	A	305	Apr	451	29.10	10525	528
†Goodleigh Royal Purity	D	145	Apr	699	43.86	4223	250
†Goodleigh Royal Roselight	B	260	Apr	799	39.50	8876	401
†Goodleigh Royal Roslyn	B	81	Apr	945	44.46	2936	119
†Goodleigh Royal Sunflower	E	305	Apr	446	21.88	8138	354
†Goodleigh Royal Susann	D	73	Apr	1259	55.31	3226	153
†Goodleigh Saugerties Grennie	E	305	Apr	345	18.64	7503	366

Reynolds, James R., Larch Farm, Wenham, Mass. ARHT

†Golden Lassie of Maple Lane	D	66	Apr	903	40.84	1998	87
Larches Blanche	G	137	Apr	1292	58.82	5913	266
Larches Monody	G	77	Apr	1215	59.33	2984	143
Thirlstane Jewel	F	338	Apr	651	36.49	8478	446

Ricketts, Ezra, Fairfields, Rockford, Ohio. ARHT

Lily's Lorna of Fairfields	F	324	Apr	479	24.59	4832	234
†Nancy Lou of Fairfields	E	305	Apr	120	7.53	3637	185
†Persis of Fairfields	G	50	Apr	612	26.69	1026	44
s. Broadcaster of Fairfields		D. Patricia of Ohio City					
†Starlight's Peggy of Fairfields	A	251	Apr	358	20.02	4198	200

Ridgly, W. Silas, "Ridglydale," Decatur, Ill. ARHT

*Barbra's Belle of Guernsey Mound	B	69	Mar	1234	57.27	2767	135
s. Ema's Alert of Ridglydale		D. Barbra Jean					
Dorothy of Cream Ridge	B	106	Mar	1026	41.58	3720	146
s. Spring Pasture Glenn		D. Polly of Cream Ridge					
Graceland Amy's Dixie	D	299	Mar	623	32.40	8388	382
*Jessica Alert of Ridglydale	A	35	Jan	1188	46.81	1334	52
s. Green Meadow Alert		D. Ridglydale's Jessica Ruby					
Mary's Pride of Ridglydale	F	111	Mar	1029	40.03	3678	146
s. Adohr Surrogate's Pride		D. Ridglydale's Mary Alert					
Mona Alert of Ridglydale	B	365	Jan	354	25.89	9428	582
s. Green Meadow Alert		D. Nora's Secret of Melvindale					
Patsy Ann's Annie	C	348	Mar	317	20.15	6840	376
Ridglydale's Iola Greta Alert	F	84	Mar	964	42.83	2664	112
s. Green Meadow Alert		D. Ridglydale's Nancy Greta					
Ridglydale's Marie Alert	F	84	Mar	754	39.17	2188	111
s. Green Meadow Alert		D. Ridglydale's Anna Marie					
Ridglydale's Panda Sue Alert	F	263	Mar	842	43.47	8151	370
Ridglydale's Peggy Alert	C	183	Mar	779	34.30	5990	265
Ridglydale's Rita Alert	F	145	Mar	798	39.92	4452	204
Ridglydale's Victoria Pride	G	175	Mar	888	41.16	5285	252

Riegeldale Farm (The Trion Company), Trion, Ga. ARHT

*Isabelle Lear	A	313	Apr	502	26.49	8600	395
Riegeldale Babette	G	157	Apr	932	54.55	5283	276
Riegeldale Emory's Bashful	G	192	Apr	778	41.82	5523	284
Riegeldale Governor's Bethleen	G	205	Apr	636	38.21	4572	249
Riegeldale Governor's Brownie	G	147	Apr	975	54.61	5269	271
Riegeldale Illustrious Bara	G	216	Apr	607	32.21	4850	233
Riegeldale Illustrious Beam	G	280	Apr	798	39.10	7764	341
Riegeldale Illustrious Belva	G	173	Apr	704	37.63	4531	217
Riegeldale Illustrious Bess	G	347	Apr	668	36.68	8428	405
Riegeldale Illustrious Blythe	G	161	Apr	824	48.88	4563	246
Riegeldale King's Adeline	G	342	Oct	494	25.04	8623	426
Riegeldale King's Bema	G	238	Apr	743	43.13	6547	314
*Riegeldale King's Birdie 2d	D	171	Apr	874	49.43	5786	311
Riegeldale King's Bouquet	F	160	Apr	970	46.58	5804	249
Riegeldale King's Bridget	G	205	Apr	826	41.58	5845	262
Riegeldale King's Bubbles	G	334	Apr	751	41.31	9611	476
Riegeldale Lad's Boletta	G	100	Apr	1196	51.46	3955	172
*Riegeldale Lord's Pansy	B	365	Apr	327	19.33	14101	733
Riegeldale Majestic Princess	C	208	Apr	831	46.54	6517	321
Riegeldale Majesty's Beulah	G	365	Apr	497	30.83	9972	521
Riegeldale Majesty's Blissful	G	360	Apr	823	46.36	11189	577
Riegeldale Majesty's Bluebell	G	365	Mar	799	45.81	11884	576
Riegeldale Majesty's Blush	G	229	Apr	513	32.86	5018	264
Riegeldale Majesty's Buena	G	277	Apr	519	31.42	6737	362
*Riegeldale Majesty's Ruby	C	281	Apr	844	48.15	9623	514
Riegeldale Major's Baroness	G	314	Apr	732	37.57	7731	366
Riegeldale Major's Bridesmaid	G	168	Apr	929	48.61	6337	290
Riegeldale Mck. Beautiful	G	348	Apr	579	33.77	8343	402
Riegeldale Mck. Becky	G	280	Apr	718	38.31	7510	374
Riegeldale Mck. Begonia	G	240	Apr	731	33.71	6288	263
Riegeldale Mck. Belinda	G	365	Apr	384	21.82	10718	470
Riegeldale Mck. Beth	G	297	Apr	513	29.96	6144	315
Riegeldale Mck. Blanche	G	365	Apr	463	27.60	10070	499
Riegeldale Mck. Brenda	G	176	Apr	586	31.66	3634	179
Riegeldale Mck. Butterfly	G	148	Apr	827	41.45	4340	205
Riegeldale Melba's Betsey	G	297	Apr	906	52.94	9404	485
Riegeldale Phador's Blazene	G	358	Apr	688	36.50	9306	428
Riegeldale Phador's Bloom	G	313	Apr	356	21.05	5846	297
Riegeldale Phador's Bopeep	G	353	Apr	673	42.01	9038	474
Riegeldale Phador's Bubbles	G	297	Apr	383	22.25	5762	280
Riegeldale Sensation Barbette	G	202	Apr	645	36.77	4557	239
Riegeldale Sensation Bela	G	186	Apr	849	45.61	4700	217
Riegeldale Viking's Beverly	G	349	Apr	664	37.42	10320	513
Riegeldale Viscount's Beatrice	G	299	Apr	782	39.90	8245	393
Riegeldale Viscount's Berna	G	285	Apr	640	35.62	7285	351
Riegeldale Viscount's Besla	G	233	Apr	718	40.01	5840	265

Riford, L. S. & Staples, T. M., Greystone Farm, Auburn, N. Y.

*Greystone Gaiety	A	26	Feb	1012	51.66		
s. Gibraltar		D. Ultra Queen of Vallyvu					
Greystone Gretchen	C	35	Feb	1282	59.50	1548	71
s. Gibraltar		D. Greystone Mermaid					
Greystone Lady Garbo	G	58	Mar	1102	45.41	2122	101
s. Douglaston Baron Balfour		D. Greystone Garbo					
Greystone Lady Greta	F	27	Mar	910	37.22		
s. Douglaston Baron Balfour		D. Greystone Garbo					
Greystone Lady Jessica	G	36	Mar	1183	44.84	1349	53
s. Douglaston Baron Balfour		D. Greystone Modjeska					
*Greystone Mischief	A	56	Mar	1853	73.03	316	121
s. Highland Magellan		D. Jane Bellaire of Stafford					
Greystone Modjeska	A	44	Mar	1575	63.19	2198	87
s. Highland Magellan		D. Jane of Bellaire of Stafford					
Greystone Motive	G	24	Mar	869	39.75		
s. Greystone Model		D. Argilla Finch					
Greystone Royal Annette	F	356	Mar	909	56.95	11776	653
Greystone Royal Beatrice	F	313	Mar	958	55.86	10390	553
*Greystone Royal Clara	A	255	Mar	959	54.71	9145	487
Greystone Royal Diane	G	307	Mar	941	49.05	10181	478
Greystone Royal Elena	A	151	Mar	977	54.91	4980	262
Greystone Royal Fancy	F	154	Mar	1013	49.75	5031	244
*Greystone Royal Folly	C	351	Mar	558	31.33	11313	555
Greystone Royal Grace	F	162	Mar	1008	55.46	5591	301
Greystone Royal Hilda	F	136	Mar	872	42.60	3816	189
Greystone Royal Iris	G	156	Mar	1025	50.54	4980	246
Greystone Royal Kathryn	G	150	Mar	1028	54.42	5277	262
*Greystone Royal Olga	D	294	Mar	924	41.71	10655	467
*Greystone Royal Princess	E	365	Mar	553	34.35	13176	681
Greystone Royal Vesta	D	7	Feb	233	9.09		
s. Rex's Duke of White Farms		D. Greystone Garbo					

Riggin, Gene, Riggin Farm, Muncie, Ind.

Butterfat's Belle of Riggin Farm	F	147	Feb	863	42.74	4777	220

Riggin, Rea & Sons, Incorporated, Riggin Farm, Muncie, Ind.

Butterfat's Belle of Riggin Farm	F	178	Mar	857	44.17	5634	265

Roberts, Owen J., Bryncoed Farm, Kimberton, Pa. ARHT

*†Bryncoed's Bella	A	114	Apr	1103	49.00	4766	210
†Bryncoed's Biggie	G	128	Apr	894	42.03	4115	175
*†Bryncoed's Flossie	A	149	Apr	852	39.21	5131	234
†Bryncoed's Maze	F	118	Apr	936	42.03	3912	170
†Bryncoed's Pattsy	G	201	Apr	729	32.85	5056	224

Rosenbaum & Brother, Incorporated, Rose Tree Farm, Mount Vernon, Ind. ARHT

†Clarinda May of Louis Corners	G	279	Apr	234	12.75	5190	257
†Iris of Plowmandale	F	92	Apr	900	34.76	2886	128
Langwater Joy	F	214	Apr	696	34.05	5237	246
†Rose Tree Faith	G	305	Apr	532	31.45	7072	382
Rose Tree Fantasy	G	321	Apr	718	37.71	9139	451
†Rose Tree Fayette	G	264	Apr	533	27.10	5577	254
†Rose Tree Fequel	G	111	Apr	816	35.84	3061	132
†Rose Tree Firelight	G	89	Apr	917	40.28	2717	123
†Rose Tree Franchero	G	71	Apr	1255	55.23	2900	127
†Rose Tree Lady	G	102	Apr	1013	41.04	3536	147

Rowe, H. G., Melbourne, Fla. ARHT

Indian River Majesty Darling	G	233	Apr	677	29.88	5522	241
Indian River Majesty Lydia	E	130	Apr	1013	45.60	4601	199
Indian River Majesty Pet	G	117	Apr	968	46.86	4157	190
Indian River Valor Eliza	C	204	Apr	967	43.55	6786	300
Indian River Valor Floss	F	164	Apr	777	35.83	4893	230

Rowland, George R., Rockinghorse Farm, Brookfield, Mass.

Rockinghorse Hortense	F	105	Apr	831	39.49	3184	139
Rockinghorse Sorosis	G	105	Apr	634	31.95	2523	118

Royce, B., Bonnibell Farm, Vancouver, Wash. ARHT

Bonnibell Ailila	F	268	Apr	636	33.71	7508	405
†Bonnibell Donna	G	19	Apr	628	27.15		
s. Douglaston King's Honour		D. Mary of Oak Park					
Bonnibell King's Lassie	G	365	Apr	340	27.92	6847	395
†Bonnibell Nancy	G	150	Apr	1150	57.53	6174	307
†Bonnibell Pearl	G	26	Apr	745	34.46		
s. Coronation Western King		D. Maywick's Ina					
Bonnibell Sylvia	G	337	Apr	463	31.22	7528	411
†Bonnibell Topsy	G	171	Apr	832	35.71	5400	242
†Bonnibell Westeria	G	160	Apr	759	42.14	4642	248
Kingspring Priscilla Daisy	A	325	Apr	569	33.34	10247	539
*Lassie of Oak Park	A	332	Apr	441	25.44	10836	608

Russell, James E., Glenburnie Farm, Trenton, N. J.

*Glenburnie Hera 3d	D	201	Apr	959	46.16	6864	336
Glenburnie Hera 4th	G	323	Apr	1013	50.45	12062	537
*Glenburnie Heroine 3d	A	145	Apr	1124	60.36	5821	295
*Glenburnie Janet 2d	C	304	Apr	771	41.99	9052	461
Glenburnie Julia 2d	G	61	Apr	938	49.56	1966	96
s. Prince Haro		D. Glenburnie Julia					
Glenburnie Juliet	E	303	Apr	985	45.23	10575	461
*Glenburnie Nadeline	A	365	Apr	579	34.00	12024	612
Glenburnie Opal 2d	C	89	Apr	1181	55.75	3593	168
Glenburnie Peace 2d	G	196	Apr	769	40.65	5358	265
Glenburnie Poppy	G	316	Apr	777	38.63	8807	394
Glenburnie Queen 2d	G	226	Apr	800	35.64	6647	294
Glenburnie Violetta 2d	G	343	Apr	963	51.33	12186	565

Rymph, Ernest A., Any Time Farm, Pleasant Valley, N. Y.

Irish Rose of Anytime	B	365	Apr	272	17.03	11397	630

Rymph, James Budd, Any Time Farm, Pleasant Valley, N. Y.

Etheline of Anytime	D	365	Apr	170	10.41	10720	556
Fern Lu Lu of Anytime	G	89	Apr	847	41.87	2513	119
s. Second Lewis of Anytime		D. Fern Leaf of Anytime					
Generous Lu Lu of Anytime	G	326	Apr	631	34.33	8437	400
*Generous of Anytime	A	139	Apr	1359	52.08	6481	297
Perl Folloy of Anytime	G	242	Apr	899	43.99	7520	353

Sale, Robert Leroy, Huntington, Ind. ARHT

†Alfacrest's A. C. Lillian	G	126	Apr	887	40.39	3928	177
*Lassie Girl's Louise	A	156	Apr	791	36.09	5044	275

Saltonstall, Richard, Charlescote Farm, Sherborn, Mass.

Broadwater Petrouchka	E	365	Apr	449	25.49	11589	602
Broadwater Sandra	F	223	Apr	1017	52.60	8041	389
Charlescote Beldame 2d	F	204	Apr	909	48.94	6623	354
Charlescote Happy Girl	E	254	Apr	801	44.15	7545	400
Charlescote Hemlock	C	74	Apr	1374	54.98	3271	128
s. Langwater Hilarity		D. Charlescote Karri					
Charlescote Holly	F	288	Apr	973	58.97	10073	545
Charlescote Hostess	F	256	Apr	1257	59.33	10770	464
Charlescote Huntress	E	207	Apr	931	52.88	6980	379
Charlescote Mayflower	G	70	Apr	1026	48.55	2332	106
s. Woodholm's Moonbeam		D. Charlescote Peaches					
Charlescote Peaches	C	155	Apr	987	56.79	6101	315
*Charlescote Poplar	A	169	Apr	1117	59.57	7615	377
Woodholm's Harmony	F	108	Apr	1486	60.04	5058	206

Sands, Daniel C., Benton Farms, Middleburg, Va.

Benton's Betty Lou	F	211	Mar	824	52.25	6014	329
s. Franchester Rugged		D. Benton's Blanchette					
Benton's Happy Holiday	E	110	Mar	1284	56.27	5276	218
s. Wolfpen Nestor		D. Benton's Hattie					
Benton's Hyacinth	E	196	Mar	1318	55.23	9586	397
Benton's Nantilly	F	201	Mar	1009	47.53	6738	328
s. Wolfpen Nestor		D. Benton's Georgina 2d					
Benton's Nordica 2d	F	202	Mar	1104	49.59	7174	313
Benton's Pamela	F	194	Mar	939	50.65	6407	339
Benton's Serene Sally	F	201	Mar	905	51.52	6216	315
Benton's Susette	D	129	Mar	1165	56.17	5464	231
s. Franchester Rugged		D. Benton's Sheila 2d					
Benton's Verna	E	142	Mar	1030	56.76	5367	274
s. Wolfpen Nestor		D. Benton's Lady Victoria					

Sanitary Farm Dairies, Incorporated, Sanfadair Farm, White Bear Lake, Minn. ARHT

Autumn Daisy of Brookside	C	12	Mar	533	23.81
s. Radisson's Commander		D. Golden Ruby of Brookside			
Deke's Corene of Sanfadair	G	20	Mar	790	32.80
s. Eva's Deke of Watkins		D. Cherub's Dora of Fieldon			
Dotty Mae of Golden Valley	C	20	Mar	1003	45.65
s. Sylvana King		D. Nancy Mae of Golden Valley			
Linda Vista of Golden Valley	D	11	Mar	480	26.84
s. Sylvana Kint		D. Lilly of Golden Valley			

Schacht, W. F., Golden Arrow Farms, No. 1, Huntington, Ind.

Golden Arrow Hope Dare	G	334	Apr	270	16.10	6698	314
Golden Arrow Royal Princess	G	290	Apr	781	40.79	8403	406

Schacht, W. F., Golden Arrow Farms No. 2, Huntington, Ind.

*Duplicate's Fawn of L. F.	A	365	Apr	412	19.33	14116	642
*Golden Arrow Ella	B	358	Apr	447	25.40	9950	456
Golden Arrow Sally Ann	G	365	Apr	549	31.97	11374	562
*Golden Arrow Sonja Henie	C	365	Apr	533	28.10	12792	557

Schlegel, Edward D., Damian Farms, Conesus, N. Y. ARHT

Carolyn Rose of Locusts	C	57	Apr	1332	59.94	2441	110
Grey-Knoll Butterfat Vera	C	275	Apr	723	36.62	9360	429
†Midnight Bloom of The Glen	G	304	Apr	635	34.76	7887	361
Nodrog Merry Heartease	G	365	Apr	271	15.42	7622	376
†Nodrog Merry Viola	G	305	Apr	14	.83	4995	242
†Schlegel's Cora of Conesus	E	181	Apr	600	28.24	4247	183
†Schlegel's Lucy of Conesus	F	74	Apr	741	34.39	1883	86
†Schlegel's Nora of Conesus	G	305	Apr	164	8.86	5950	267
†Schlegel's Pansy of Conesus	F	89	Apr	577	28.45	1914	85
†Schlegel's Sally of Conesus	F	107	Apr	851	41.48	3237	139
†Wyebrook Damian Princess	F	80	Apr	775	37.45	2124	100

Schutt, Harold S., Spar Hill Farm, Chadds Ford, Pa. ARHT

Spar Hill Dahlia	G	220	Mar	562	34.18	4456	244
Spar Hill Goldenrod 2d	G	89	Apr	812	45.25	2405	133
Spar Hill Heather	G	273	Apr	711	44.07	6941	391
Spar Hill Heliotrope	G	258	Apr	988	52.37	9088	444
Spar Hill Holly	G	158	Apr	1090	49.61	6033	265
Spar Hill Iris	F	356	Apr	864	46.69	12021	570
Spar Hill Marigold 2d	G	167	Apr	1126	54.99	6172	300
*Spar Hill Orange Blossom	C	365	Apr	852	50.87	13914	742
Spar Hill Primrose	G	365	Apr	572	38.55	12490	725
*Valleywood Content	A	217	Apr	1110	49.64	9882	400

Schwabacher, Julian L., Barbian Farm, Bethlehem, Conn. ARHT

*†Barbian Bountiful Mistress	B	255	Apr	866	41.94	9106	417
†Barbian Gracious Mistress	G	218	Apr	738	38.87	5832	281
†Barbian Mistress Anna	E	161	Apr	761	31.81	4447	189
†Barbian Mistress Belle	F	192	Apr	648	33.61	4773	234
†Barbian Mistress Corinne	F	132	Apr	600	32.71	3088	149
†Barbian Mistress Rhona	F	195	Apr	644	29.77	4895	215
†Barbian Provinna	G	88	Apr	1011	42.77	3003	126
†Kitty of Phileidor	F	256	Apr	557	29.00	5466	271

Scott, J. F., Bonneville Guernsey Farm, Yakima, Wash. ARHT

†Bonneville Advance	G	246	Apr	495	24.27	4844	220
†Bonneville Clem	G	106	Apr	963	43.37	3569	164
†Bonneville Deborah	G	305	Apr	250	16.02	7092	402
†Bonneville Dorothy	E	305	Apr	51	3.46	6269	360
†Bonneville Harriet	E	246	Apr	595	30.13	6525	325
†Bonneville Lasalle	F	305	Apr	544	34.83	7347	443
†Bonneville Stella	G	117	Apr	779	37.04	3297	161
Bonneville Theta	E	168	Apr	868	41.25	5194	239
†Bonneville Velle	G	212	Apr	608	36.51	4875	263
†Bonneville Zephrona	G	239	Apr	575	26.47	4715	220
†Lubell of Middle Fork	A	197	Apr	817	39.23	6444	313
†Nora May of Middle Fork	A	51	Apr	1743	65.01	2886	110

Scott, T. S., Rocky Reach Guernsey Farm, Pfafftown, N. C.

*Rocky Reach Marion Mitzi	E	73	Apr	948	45.54	2417	110
s. Valor's Danny of Rocky Reach		D. Queen Renia's Marion					
*Rocky Reach Milly Katrina	E	69	Apr	968	39.53	2547	106
s. Valor of Jewel		D. Milly Erdine of Rocky Reach					
Rocky Reach Queen Erdina	E	277	Apr	837	46.21	8907	436

Scudder, Lucy R., Scudder Ranch Dairy, Yakima, Wash. ARHT

Margaret of Fawndale	A	360	Apr	421	23.89	8917	493
†Scudder Ranch Golden Annette	G	84	Apr	682	27.31	1958	89
s. Boulder Bridge Gold Dust		D. Cherub's Anna T. of Ruby Dell					
Scudder Ranch Golden Charity	F	365	Apr	354	18.80	7519	371
Scudder Ranch Golden Gentian	G	280	Apr	506	23.57	5819	266
†Scudder Ranch Golden Lovely	G	131	Apr	820	36.08	3824	157
Scudder Ranch Harmony's Opal	G	142	Apr	481	23.60	2603	124
Scudder Ranch H. Juletta	G	278	Apr	476	21.92	4762	212
Scudder Ranch Lynn's Anchor	G	145	Apr	584	31.86	3027	153
Scudder Ranch Sandy's Duchess	G	204	Apr	394	22.11	4096	189

Secombe, Annabell C., Crosby Farm, Milford, N. H. ARHT

†Brechinwood Gallant Ruby	E	36	Apr	1040	44.42	1244	53
s. Wethersfield Gallant Knight		D. Westfield Farm Sapphire					
*†Brechinwood Merry Mayflower	E	212	Apr	789	36.88	6355	315
†Crosby Jill	E	247	Apr	542	28.79	6162	290
†Crosby Nerissa	G	115	Apr	658	29.84	2671	115
†King's Iris	G	209	Apr	697	38.58	5408	271
†Nashoba Campha Rosie	G	264	Apr	311	17.40	3300	170
†Pansy of The Uplands	A	285	Apr	300	18.33	5343	290
*Penelope's Duchess	A	343	Apr	428	27.31	7200	410

Shaw, F. N. & T. M., Pebble Hill Farm, Doylestown, Pa. ARHT

Brookmead's Prim	F	222	Apr	1303	54.09	9527	373
*Gayhead's Beulah	A	334	Apr	807	41.60	10335	518
Lindy's Monocacy Queen	D	169	Apr	864	43.31	4423	247
s. Nonpareil's Lindy of Breidablik		D. Thornton's Monocacy Queen					
Monty's Lula of Lindendell	G	19	Mar	507	20.77		
s. Hill Girt Monty		D. Lou Ella Merry of Lindendell					
Pebble Hill Beulah's Beauty	F	87	Apr	1303	59.04	3699	168
Pebble Hill Buccaneer's Charming	E	307	Apr	476	25.71	6997	377
Pebble Hill Cavalier's Jewel	E	204	Apr	665	31.56	5951	294
Pebble Hill Cavalier's Narcissa	F	51	Apr	1246	53.21	2020	91
s. Gay Cavalier of Pebble Gill		D. Raider's Narcissa of Bolton					
Pebble Hill Ideal's Helene	G	33	Apr	1356	59.41	1453	63
s. Radisson's Douglas		D. Holly's Ideal of Edgewood					

Sherman, H. A., Est., Auburndale Farm, Auburn, N. Y.

Auburndale Diana	A	193	Apr	951	53.95	7192	322
Auburndale Gem	C	173	Apr	1327	69.94	8171	402
Auburndale Jessie	A	212	Apr	1344	54.73	12268	497
Auburndale Laura	C	207	Apr	983	53.11	8038	405
Auburndale Lorraine	A	195	Apr	1384	63.69	9595	429
Betty Lou of Auburndale	G	48	Feb	1334	54.33	2160	82
s. Langwater Butternut		D. Lady's Lizzy of Auburndale					
Jess B. of Auburndale	E	119	Apr	1248	56.16	5325	212
s. Langwater Butternut		D. Auburndale Jessie					
Lola's Lilly of Auburndale	B	177	Apr	1342	62.57	8515	365
Love of Auburndale	G	198	Apr	961	49.97	6913	348

Sherrill, G. A., Liberty Hill Farm, Cheraw, S. C. ARHT

Chaplain's Golden Glow	E	293	Apr	812	40.40	9517	451
Dolly Beauty of Queen Foremost	A	137	Apr	1289	56.72	6193	275
Kayo's Valentine Bess	B	174	Apr	1296	53.92	8219	351
K. C. Doratha	G	137	Apr	629	26.17	2993	126
K. W. G. Ramona	G	151	Apr	1081	44.03	5627	238
Lou Plain Meaga	G	365	Apr	237	9.94	6862	303
Major's Countess Lee	A	365	Apr	596	28.68	9172	468
Nell's Rilma	A	288	Apr	872	35.25	11702	483
Rilma's Jada	G	273	Apr	761	32.74	8982	399

Shock, Ralph, Shona Farm, Rockford, Ohio. ARHT

†Shona Empress	F	152	Apr	779	37.65	4480	209
Shona Glory	G	288	Apr	500	26.72	6292	312
†Shona Leota	F	237	Apr	520	28.70	4951	261
†Shona Paula	F	112	Apr	900	42.70	3327	158
†Shona Roxie	F	304	Apr	560	29.06	6665	317
Shona Yola	G	365	Apr	231	12.96	7101	322
†Shona Zena	F	166	Apr	701	32.62	4213	200

Sieberns, Edwin H., Mr. & Mrs., Huntington, Ind. ARHT

Alfacrest's Q. V. Polly	F	159	Apr	739	39.21	3875	200

Siess, Fred & Artman, Alta, Big Springs Farm, Lebanon, Ind. ARHT

†Big Springs Bella	A	197	Mar	622	31.94	4926	244
†Big Springs Chloe	B	228	Mar	583	30.97	6357	326
†Big Springs Corporal's Violet	E	168	Mar	500	28.05	4250	220
Big Springs Don's Dora	D	139	Mar	1028	46.90	5110	231
Big Springs Doris	E	327	Mar	624	29.23	10554	467
†Big Springs Floretta	D	131	Mar	982	45.67	4868	198
†Big Springs Goldie	D	150	Mar	946	38.79	5555	233
†Big Springs Inez	G	143	Mar	858	43.85	4136	195
†Big Springs Ione	A	139	Mar	918	44.29	5292	243
†Big Springs Lady	E	128	Mar	1047	53.97	5041	245
†Big Springs Lenore 2d	F	175	Mar	862	40.80	5773	259
†Big Springs Maggie	E	285	Mar	422	26.20	7014	347
†Big Springs Marietta	G	175	Mar	637	28.30	4256	182
†Big Springs Mary	B	177	Mar	646	32.95	5248	258
Big Springs Queen	C	135	Mar	1248	53.55	6071	277
Big Springs Rose Marie	C	263	Mar	483	27.25	6807	327
†Big Springs Rosie	G	168	Mar	735	31.64	4825	231
†Damosel's Heritage	A	99	Mar	882	39.45	3427	155
Searchlight's Judy	A	219	Mar	454	22.43	6142	207

Sisters of the Precious Blood, Silver Spring Farm, Rome City, Ind. ARHT

*Dixie Belle of Silver Springs	A	260	Apr	1035	52.28	10651	486
†Dixie's Betty of Silver Spring	F	103	Apr	938	41.38	3280	136
†Invercroft Forester's May Foam	G	190	Apr	836	39.25	5627	259
†Invercroft Forester's Princess	G	105	Apr	891	43.12	3327	149
†Lulu of Silver Spring	G	40	Apr	1123	51.68	1443	66
s. Gayoso Southern Conqueror		D. Silver Spring Peach Blossom					
Pearl of Silver Spring	G	244	Apr	595	30.95	5476	280
†Silver Spring Rosa	G	162	Apr	840	41.34	4518	220

Slagle, A. B., Franklin, N. C.

Callie of Belmont View	A	296	Mar	678	40.69	10817	480
Fairlady of Belmont View	C	365	Feb	77	4.53	11098	531

Smith, Ernest C., New Ipswich, N. H. ARHT

Howland Gallant Boxwood	C	212	Apr	1048	52.42	8306	406
Laurel Barbara	G	238	Apr	652	31.77	5402	245
*Laurel Beatrice Hope	E	189	Apr	976	46.97	7022	323
Laurel Fancy	G	260	Apr	689	35.97	6409	288
Meredith Fabby	D	224	Apr	856	47.17	7640	410
Rockingham Holligold	G	293	Apr	765	40.57	8162	427

Solms, Jacob & Frank, Clover Farms, Upland, Ind. ARHT

Elmay's Uarda of Lea Land Farm	G	203	Apr	653	38.22	4774	256
*Gayoso Irene	D	365	Apr	61	4.45	9988	579
Upland Farm Actress Lily	G	242	Apr	588	34.99	5286	283
†Upland Farm Elanor	G	119	Apr	707	32.62	3109	141
†Upland Farm Hyacinth	G	295	Apr	559	31.90	7264	356
*Willow Creek Velma	C	330	Apr	804	45.15	12130	590

Sordoni, Andrew J., Sterling Farms, Alderson, Pa. ARHT

Bethleen's Royal Foundation	A	304	Apr	845	39.64	12542	538
Coldspring's Romulus' Nancy	C	294	Apr	839	37.87	10804	494
Foundation's Daughter	A	329	Apr	619	36.48	10133	493
Greyholme Merry Belle	G	227	Apr	892	47.39	7770	373
Greyholme Valiant Faith	G	210	Apr	778	41.87	6251	312
*Hindsdale Golden Marilea	A	179	Apr	980	43.55	6969	308
Sterling Prince's Connie	G	324	Apr	822	46.99	11188	550
Sterling Sunellen	G	332	Apr	742	40.60	11077	536
Sterling Supreme's Bethel	G	120	Apr	1214	47.35	4873	221
View Kleinert	A	323	Apr	907	43.36	14934	633

Sosey, Donald H., Lochmead Farm, Palmyra, Mo. ARHT

†Bright Eyes of Ocean Trail	A	166	Apr	1022	41.83	5747	235
†Franchester Wonderful	F	242	Apr	887	41.54	7500	368
†King Hill Gaylass	G	86	Apr	895	39.32	2627	122
†Marlett's Esmeralda	G	104	Apr	1082	42.20	3554	145

Sparks, J. H., North View Farm, Mocksville, N. C. ARHT

Adonis' Lou	C	169	Apr	935	42.09	5744	258
†Adonis' Mary	C	122	Apr	1047	51.84	4580	225
†Adonis' Princess	F	157	Apr	839	40.27	4910	221
†Adonis' Susie	E	74	Apr	883	43.01	2194	109
†Advance Bess's White Face	A	74	Apr	859	37.41	2324	102
†Big Boy's Mary Jane	A	116	Apr	933	43.85	3823	174
†May's Mary Jane	A	109	Apr	833	41.92	3390	165
Napoleon's Ada of North View	A	157	Apr	579	28.62	3601	168
†Pioneer's Beauty	A	157	Apr	701	33.31	3845	176
Polly's Red Face	A	149	Apr	1126	51.36	5917	260

Stafford, John E., Laurel Mills Farm, Laurel Springs, N. J. ARHT

Butterfat's Constance	D	335	Apr	629	37.60	8876	450
*Chester's Hilda	C	76	Apr	1151	57.02	2971	140
*Chester's Hopeful	E	364	Apr	479	29.17	9416	480
*Chester's Queen Beauty	B	353	Apr	422	24.34	10683	548
*Delhaven Cleopatra	A	362	Apr	430	27.76	8513	445
En-Dees Buttercup	E	206	Apr	718	37.99	4971	237
En-Dees Nancy	A	202	Apr	979	43.78	7156	301
*Hardwick's Cleolight	A	206	Apr	914	52.87	6790	373
Janet's Hardwick's Bridget	G	135	Apr	864	48.17	4257	197
Janet's Hardwick's Fashion	G	87	Apr	947	52.76	2691	144
Janet's Hardwick's Mayetta	E	236	Apr	576	28.82	5882	261
Leeholme Foxglove	F	137	Apr	839	52.63	4597	224
Leeholme Guinea Sonia Gold	C	160	Apr	999	54.87	5859	265
*Mantua Constance	A	192	Apr	961	50.78	6999	342
Maywick's Jackaline	G	365	Apr	418	22.28	8764	424
*Sunny's Daisy	A	212	Apr	879	42.12	7318	341

Sterling Farms, Incorporated, Stamford, Conn.

Foremost Quartillie	G	42	Apr	1237	48.51	1655	64
s. Foremost Pre-eminent		D. Foremost's Cornelia					

Stevens Brothers, Edgewood Farm, North Andover, Mass.

Edgewood Farm's Alberta	C	343	Apr	1015	55.16	13557	685
Edgewood Farm's Anne	D	151	Apr	1200	52.00	6470	170
Edgewood Farm's Beatricina	E	184	Apr	1095	56.99	7530	357
Edgewood Farm's Bonnie Bell	D	127	Apr	1163	69.22	5683	302
*Edgewood Farm's Browniekins	A	99	Apr	1475	74.38	5114	249
Edgewood Farm's Deil	B	111	Apr	1459	65.40	5934	260
Edgewood Farm's Delightful	A	98	Apr	1418	69.35	5162	238
Edgewood Farm's Godelia	E	143	Apr	1241	56.61	6185	279
Edgewood Farm's Godesia	E	225	Apr	924	51.60	8015	419
*Edgewood Farm's Ilenola	A	99	Apr	1626	88.95	5512	277
Edgewood Farm's Iola	D	146	Apr	1224	65.16	6330	313
Edgewood Farm's Latitia	E	273	Apr	997	59.05	10112	565
Edgewood Farm's Medoranna	A	224	Apr	890	43.56	7699	395
Edgewood Farm's Phoebe	E	151	Apr	1326	61.56	7236	323
Edgewood Farm's Primrose	E	105	Apr	1465	66.39	5355	240
Edgewood Farm's Vimaline	E	87	Apr	1205	61.60	3748	199
Edgewood's Foremost Lucilia	D	365	Apr	857	37.97	15236	638
*King's Beth of Stobie Farm	A	73	Apr	1452	54.76	3676	151
*Polly of Stobie Farm	A	249	Apr	1174	58.93	10627	533
*Slogan King's Ilena	A	75	Apr	1576	70.45	4047	186

Stevens, Elsie W. & Son, Shadow Brook Farm, Tunkhannock, Pa.

Amy's Alice of Future Hope	C	212	Apr	771	39.88	6491	318
†Czar's Nola of Corner Hill	B	70	Apr	1202	44.84	2701	99
s. Pinewood's Northern Czar		D. Nola of Corner Hill					
Czar's Vera of Corner Hill	A	146	Apr	871	42.94	5335	249
†Dellafield's Corla Colius	A	140	Apr	969	51.68	5179	231
Dellafield's Jean Joan	C	154	Apr	1050	46.76	6387	270
Elmway's Quoin 2d	A	210	Apr	982	43.44	7136	312
Elmway's Rose 2d	D	229	Apr	1039	51.66	8029	386
†Elmway's Tessie 3d	C	143	Apr	1025	50.26	5588	250
Elmway's Ubenaa	A	242	Apr	659	32.56	7443	330
†Elmway's Ursula	A	135	Apr	1297	53.57	6040	239
†Elmway's Wanda	A	174	Apr	944	42.32	6332	305
Elmway's Zerelda	C	157	Apr	994	51.99	5790	294
Evelyn's Edith	B	223	Apr	1117	42.79	8186	326
†Josephine of Elmwood	A	51	Apr	999	40.19	1755	70
s. Liberty's Colonel		D. Bob's Irene of Elmwood					
*Meadow Brook's Quilda	A	208	Apr	622	33.98	6747	308
Sarnia Patricia	A	148	Apr	1378	63.40	7294	321

Stevens, Francis K., Mrs., Stonehouse Farm, Gladstone, N. J. ARHT

Stonehouse Nira	A	365	Apr	397	20.25	11226	509

Stewart, J. H., Badoja Farm, Dalton, Ohio. ARHT

Golden Arrow Polyantha Rose	G	304	Apr	537	26.27	6813	295
*Peonie of Lincoln View Farm	B	304	Apr	372	18.77	7800	316
†Shamrock's Molly	G	106	Apr	896	39.25	3394	136
†Willow Brook's Ethel Marie	F	158	Apr	563	23.91	3677	154

Stiles, H. A. & Son, "Greenacres," Moira, N. Y.

Greenacres Jennifer	G	117	Apr	1032	51.29	4265	211
Greenacres Rondo	E	107	Apr	1085	41.02	4321	169

Stockton, Henderson, Stockton Dairy, Phoenix, Ariz.

*Arizona Farm's Carrie	A	99	Apr	1530	59.23	5262	205

Stone, Carrie M., Great Hill Farm, Marion, Mass.

Great Hill's Marley	G	23	Apr	639	32.57		
s. Langwater Merrymont		D. Great Hill's Pleasant					

Stoneman, John S., Gallio Farm, Belle Vernon, Pa. ARHT

Pollyana of Hickory Grove	A	245	Apr	574	25.54	5621	237

Stoneman, William A., Gallio Farm, Belle Vernon, Pa. ARHT

*†Beauty's Elsie of W. V.	A	51	Apr	1385	67.21	2304	110
s. Friendship Climax's Royal Lad		D. Raider's Beauty of W. V. 2d					
†Gallio B. Princess	G	187	Apr	625	27.54	4291	179
*†Gallio Lucinda	E	162	Apr	671	36.23	4171	206
Meadow Hill Blossom	A	221	Apr	748	38.64	6573	290
Royal's Lucy Cherub	B	250	Apr	693	35.42	6624	306
†Royal's Lucy Fanny	E	194	Apr	783	37.63	5480	246
*†Walnut Valley Itchen Daisy	A	45	Apr	1132	56.05	1684	83
s. Friendship Inspiration		D. King's Ultra Mildred of W. V.					

Stonorov, Oskar, Montcalm Farm, Phoenixville, Pa. ARHT

Broadwater Colleen	A	75	Apr	1226	58.37	3222	138
s. Langwater Coventry		D. Broadwater Theresa					
Broadwater Leda	C	154	Apr	1356	64.84	7706	342
*Broadwater Ruth	A	167	Apr	943	45.12	6681	296
*Broadwater Sunshine	A	66	Apr	1561	74.81	3320	155
s. Langwater Coventry		D. Broadwater Dolly					
*Brookmead's Courtesy 3d	B	146	Apr	962	48.77	5644	252

Stoudt, Morris E. & Emadele M., Mordele Farm, Riegelsville, Pa. ARHT

Tranquilty's Peggy	G	125	Apr	1101	41.65	4670	173
Tranquility's Sue	G	177	Apr	716	35.39	5029	222

Stoudt, Robert P., Mordele Farm, Riegelsville, Pa. ARHT

*C. F.'s Brilliant	A	40	Apr	1356	55.50	1767	76
s. Brookmead's Fred		D. Fancy Hyacinth					
C. F.'s Lovely Lady	F	14	Apr	526	22.05		
s. Hill Girt Merry Nobleman		D. Butterscotch Toddy					
*Marjorie of Tranquility	A	61	Apr	1520	62.18	3214	127
s. Neptune's Admiral		D. Flora Del Rio					
*Polly of Bryncoed Farm	A	160	Apr	1236	58.11	7291	316
Tranquility's Violet	G	114	Apr	677	34.42	2698	121
Valleywood Noble Lady	C	254	Apr	869	48.58	8572	433

Stout, Kenneth Charles, Wapakoneta, Ohio. ARHT

Brookside's Royal Dream	G	313	Apr	621	31.57	8326	416

Stradley, Wilmer, Elk Manor Farm, North East, Md.

*Little Baltimore Peach Blossom	A	365	Apr	65	3.82	11246	595
*Rockingham Royal Rose	A	365	Apr	546	21.81	15335	660

Stroud, L. E., Sunshine Farm, Great Falls, S. C. ARHT

Sunshine's Maxim Annette	D	171	Apr	710	43.13	4291	255
Sunshine's Maxim Ivy	E	171	Apr	661	39.81	4235	238
Sunshine's Maxim Lady	G	365	Apr	581	30.28	9326	483

Suglian, John, Fresno Guernsey Rancho, Fresno, Calif.

†Fresno Dorie	E	276	Dec	84	4.62	7047	323
Fresno Glory's Twilight	D	176	Apr	602	30.36	3678	187
Fresno Lila Gable	F	278	Apr	624	32.49	6430	316
Fresno Malinda	F	178	Apr	719	39.85	4032	222

Summersett, W. B., Jr., Summeridge Guernsey Farm, Lykesland, S. C. ARHT

Summeridge Ada	F	309	Apr	531	29.18	7711	344
Summeridge Beauty	G	178	Apr	802	33.30	5445	204
s. Zimalcrest Defender		D. Mary of Black Lake Farms					
*Summeridge Campfire	B	148	Apr	868	37.87	4904	208
*Summeridge Countess	E	146	Apr	781	37.97	4732	206

*Summeridge Maud	E	241	Apr	818	37.88	8314	347
Summeridge Portia	G	357	Apr	640	30.98	10073	406

Tallentire, Thomas L., "Tomary," Aurora, Ind. ARHT

†Golden Arrow Carman	G	185	Apr	509	23.96	3372	143
Invercroft Forester's Vida	G	125	Apr	505	21.47	2498	103

Tanis, Jacob, Ideal Farms, Augusta, N. J. ARHT

Betty's Butter of Elm Glade	A	304	Apr	747	37.43	9183	419
S. Butter's Light of Myrna Maree Farm			D. Pogie Betty				
Cherry's Queen of Rayland	B	241	Apr	818	39.11	8697	424
*Clara Bell of Lone Pine	A	258	Apr	1387	76.58	13417	742
Ideal Satellite's Fawn	A	206	Apr	850	52.80	6860	385
Ideal's Bella Sequel	A	365	Apr	981	53.28	12702	620
Ideal's Duke's Dawn	D	365	Apr	44	2.02	13802	531
Ideal's Emperor's Arvella	A	365	Apr	582	28.12	13513	569
Ideal's Emperor's Ethel	A	365	Apr	187	10.65	12523	655
*Ideal's Emperor's Susie	A	168	Apr	1848	86.14	10950	490
Ideal's Forest Model's Eve	A	364	Mar	377	19.99	11290	537
Ideal's Gardenius' Alfa Aggie	G	326	Apr	929	45.07	11727	511
Ideal's Gardenius' Cherie	D	266	Apr	1179	61.11	12130	592
Ideal's Gardenius' Ella Mae	G	365	Apr	882	51.46	12370	624
Ideal's Gardenius' Pearl	D	322	Apr	1146	57.90	14954	720
Ideal's Grand Duke's Fairy	C	339	Apr	936	48.67	12273	615
Ideal's King George's Betty May	C	171	Apr	973	50.11	5879	293
Ideal's King George's Violet	C	162	Apr	931	55.25	5488	296
Ideal's Peter's Pearl	G	365	Apr	574	34.55	9688	494
Ideal's Prince Clover's Donta	A	282	Apr	1191	61.47	13011	583
Ideal's Prince Clover's May Star	C	293	Apr	481	27.45	7322	384
*Ideal's Prince's Cora	A	258	Apr	936	41.85	10463	430
*Ideal's Prince's Loetta	A	165	Mar	1135	51.34	6667	293
Ideal's Queen's Hyacinth	A	365	Apr	330	18.16	10455	515
Ideal's Reveller's Arvella	D	365	Apr	268	16.17	9582	490
Ideal's Reveller's Cherry	G	365	Apr	293	14.41	10438	488
Ideal's Reveller's Daughter	D	310	Apr	838	45.10	9668	492
Ideal's Reveller's Lady Kent	D	361	Apr	866	47.98	12552	624
Ideal's Satellite's Arvella	C	223	Apr	1207	70.13	10625	507
Ideal's Satellite's Elen Jessie	C	224	Apr	732	42.36	6753	362
Ideal's Satellite's Fancy	D	365	Apr	419	26.06	12506	674
Ideal's Satellite's Flora	B	313	Apr	750	37.95	9394	447
Ideal's Satellite's Katrina	D	278	Mar	867	50.05	7860	427
Ideal's Satellite's Sally	E	273	Apr	882	43.50	8958	431
*Ideal's Senator's Marie	A	365	Apr	235	9.50	21021	817
Ideal's Stars and Stripes Jane	A	365	Apr	862	41.22	15987	724
Jewel of Spreading Elm	D	343	Apr	771	53.20	11801	670
Knight's Pearl of Fairview	A	266	Apr	773	36.42	10455	488
Lassie of Doll Homestead	A	191	Apr	927	54.04	7216	411
Martha of Drake's Valley	A	365	Apr	191	9.86	14218	652
Martha of Rural Home	A	350	Apr	799	39.43	9337	434
*Midget's Rosy of Rural Home	A	282	Apr	933	46.47	10332	493
Rayland's Rose Bud	A	232	Apr	1084	59.74	9536	529
*Rose Marie of Brook Dale	C	350	Apr	909	43.92	12092	549
Rutheda's Bell of Lone Pine	A	227	Apr	1107	52.72	9059	380
*Satyr's Ruby	A	192	Apr	1115	51.97	7728	334
*Shadybrook's Susanne	A	314	Apr	624	34.28	9127	488
*Spotswood's Miriam	A	350	Apr	1126	61.82	16242	838
Two Bits	A	314	Apr	750	45.39	10436	581

Tanis, Jacob, Jr., Ideal Farms, Augusta, N. J. ARHT

Ideal's Independent Risbecq	B	232	Apr	920	57.24	8187	470

Tarbell, Gage E., Est., Tarbell Farms, Smithville Flats, N. Y.

†Tarbell Farms Noble Libbie	D	305	Apr	333	16.72	10358	465
*†Tarbell Farms Peerless Belle	A	61	Apr	1721	84.52	3227	153
S. Foremost Peacemaker			D. Tarbell Farms Royal Buttercup				
Tarbell Farms Peerless Eloise	E	244	Apr	1031	59.18	10317	564
*Tarbell Farms Peerless Esther	A	109	Apr	1644	86.65	6052	286
†Tarbell Farms Peerless Eugenie	G	82	Mar	950	49.92	2580	133
*Tarbell Farms Peerless Margo	B	61	Apr	1757	88.38	3563	171
S. Foremost Peacemaker			D. Tarbell Farms Royal Marigold				
Tarbell Farms Peerless Marie	G	365	Apr	140	8.11	9922	502
Tarbell Farms Peerless Pride	F	145	Mar	941	48.38	4643	212
†Tarbell Farms Peerless Sibyl	G	227	Apr	1136	59.11	8748	426
Tarbell Farms Royal Henrietta	F	244	Apr	739	44.81	6996	367
*Tarbell Farms Royal Lilac	D	233	Apr	1135	63.26	9934	544
*Tarbell Farms Royal Mignotte	B	156	Apr	1863	77.88	9834	399
†Tarbell Farms Royal Rena	D	55	Mar	1128	53.27	2056	98
S. May Royal's Holliston			D. Tarbell Farms Brilliant Rita				
†Tarbell Farms Royal Veronica	G	68	Mar	1154	55.74	2368	120
S. May Royal's Holliston			D. Tarbell Farms Brilliant Verona				

Taylor, Le Roy, Sullivan, Ohio. ARHT

†Pride's Roxana	C	215	Apr	632	32.64	4988	233

Temple, Ben, Rosegill Farm, Urbanna, Va.

Lady Catherine of Rosefill	A	113	Apr	1455	80.03	5515	279
Lady Lida of Rosegill	A	137	Apr	1195	61.55	6525	307
Lady Ria of Rosegill	F	151	Apr	1104	53.01	5709	255
Mistress Lucretia of Rosegill	A	158	Apr	1324	63.31	7197	338

Tenney, Daniel G., Rockingham Farm, Salem, N. H. ARHT

Rockingham Archene	F	279	Apr	682	40.86	7501	373
*Rockingham Caroline	A	164	Apr	1204	53.24	7180	305
Rockingham Charbelle	F	234	Apr	644	39.69	5390	333
Rockingham Chardella	F	365	Apr	87	4.69	11200	578
Rockingham Charmian	F	204	Apr	638	32.76	4949	232
*Rockingham Hollicharm	A	338	Apr	828	48.38	12352	675
Rockingham Hollifan	G	329	Apr	932	40.48	12061	541
*Rockingham Lee	A	365	Apr	274	16.52	12250	646
Rockingham Peerlass	G	242	Apr	837	46.56	6799	358
Rockingham Princess Archer	F	229	Apr	793	37.37	6906	308
Rockingham Princess Diana	G	223	Apr	650	39.80	4922	273
Rockingham Princess Fashion	G	122	Apr	740	40.27	3251	169
S. Rockingham Sailor Prince			D. Heartsease Butterfat Belle				
Rockingham Princess Starling	G	294	Apr	922	48.41	10097	497
*Rockingham Star Lass	A	210	Apr	988	49.41	7630	379
Sherwood Forest Queen Anne	G	194	Apr	889	47.57	6054	291
Sherwood Forest Queen Rose	G	298	Apr	833	43.03	9464	461

Thayer, A. D., Gwynllan Farm, Gwynedd Valley, Pa.

Ambler's Grace of Gwynllan	F	346	Apr	880	48.68	10389	514
Ambler's Milly of Gwynllan	F	242	Apr	977	53.77	7911	418
Gold Blossom of Gwynllan	D	283	Apr	596	32.68	7825	399
Gold Boy's Valvera of Gwynllan	D	78	Apr	1296	55.36	3286	145
S. Valor's Gold Boy			D. Valiant's Vera of Gwynllan				
Gwynllan Beryline	G	114	Apr	1208	54.75	4745	213
Gwynllan Vangeline	G	136	Apr	971	52.67	4842	249
*Noble's Jean of Gwynllan	A	120	Apr	1273	70.91	5359	269
Pan's Florence of Gwynllan	F	235	Apr	947	42.55	7830	333
Pan's Golden Molly of Gwynllan	F	217	Apr	1042	54.52	7270	359
Pan's Halcy of Gwynllan	G	126	Apr	1074	52.73	4835	211
Pan's Levity of Gwynllan	G	148	Apr	884	45.80	4652	217
*Pan's Rose Marie of Gwynllan	D	41	Mar	1433	67.50	1833	89
S. Gwynllan Farm Peter Pan			D. Golden Rose Marie of Gwynllan				
Pan's Rowena of Gwynllan	G	145	Apr	913	43.86	4804	222
Pan's Valvera of Gwynllan	G	139	Apr	915	46.06	4616	219
Pharoah's Clara of Gwynllan	G	48	Mar	1288	56.70	1943	87
S. Gywnllan Farm Pharoah			D. Neptune's Clara of Gwynllan				
Pharoah's Gwyn of Gwynllan	G	212	Apr	817	46.70	6313	325
*Westmont Lulu	A	88	Apr	1707	91.03	4954	251

Thomas, H. M., Company, Lincoln Ridge Farm, Convoy, Ohio. ARHT

†Afton's Diana Select	G	74	Apr	895	37.17	2194	84
†Aigler Farm Amy	F	54	Apr	1135	40.87	2052	78
S. Aigler Farm Conquest			D. Aigler Farm Diana				
†Le Clarin Valetta	G	80	Apr	1017	33.48	2908	116
†Lucy's Buck-eye May	C	212	Apr	770	33.11	5631	229
†May Anna of West Tully	C	198	Apr	660	28.47	5694	238
†Ruth Tully	A	150	Apr	907	31.77	5060	187
†Sunnyside Phyllis 2d	A	43	Apr	1224	50.67	1849	76
S. Masterpiece's Foremost Royal			D. Sunnyside Phyllis				

Thomas, H. M. & Son, Lincoln Ridge Farm, Convoy, Ohio. ARHT

†Annabel of Walnut Ridge	F	271	Apr	860	40.02	7494	335
†Merestead Constance	D	249	Apr	1091	51.20	9916	442
Queen's Daisy Polly Mae	G	351	Apr	648	31.46	8435	389

Thompson, A. A., Est., Friendship Farm, Uniontown, Pa.

Friendship Annabelle	G	327	Mar	919	49.27	10976	517
Friendship Nancy Belle	G	127	Mar	1167	57.69	4818	221
S. Hill Girt Noel			D. Friendship V. C. Belle				
Friendship V. Madonna	A	365	Apr	658	25.55	15777	596

Thomson, Frank Graham, Est., Brookmead Farm, Devon, Pa. ARHT

Brookmead's Amethyst	G	195	Apr	939	46.77	6861	312
Brookmead's Bonnie Maud	G	240	Apr	884	45.57	7623	383
†Brookmead's Dahlia	D	305	Mar	13	.72	7256	339
*Brookmead's Devotion	C	242	Apr	731	38.91	8103	403
Brookmead's Ideal 2d	C	295	Apr	374	21.23	4709	233
Brookmead's Lantana	G	232	Apr	856	40.17	7296	347
Brookmead's Marjorie	D	187	Apr	1090	47.11	7499	311
Brookmead's Merrylady	F	187	Apr	998	49.04	6618	314
Brookmead's Primetta	G	58	Apr	1308	52.46	2426	97
S. Brookmead's Superior			D. Brookmead's Primavera 3d				
*Brookmead's Royal Bloom	C	210	Apr	1060	51.11	8632	402
Brookmead's Sunset	F	57	Apr	1041	46.53	1911	85
S. Langwater Gleeful			D. Imp. Surprise of Brookmead				

Thornton, R. Udell, Thornton Farms, Acushnet, Mass.

Clarice of High Hill	A	150	Apr	1321	65.70	6777	322
Lady Flash of High Rock	A	82	Apr	1531	76.88	4425	208

Timanus, G. L., Sportsman Home Farm, Queenstown, Md.

Sportsman's Countess	D	59	Mar	1347	56.57	2636	110
S. Broadland Sportsman			D. Princess of Sportsman's Hall				
Sportsman's Hilda	D	59	Mar	1210	54.36	2239	102
S. Broadland Sportsman			D. Sportsman's Helen				
Sportsman's Playful	C	59	Mar	1411	59.15	2723	111
S. Broadland Sportsman			D. Sport of Sportsman's Hall				

Trees, Merle J. & Emily N., Big Maple Farm, Frankfort, Ind. ARHT

†Annette of Graceland Farm	A	139	Apr	718	39.52	3916	209
Clara of Graceland Farm	A	265	Mar	300	14.10	6605	331
Graceland Peggy Patricia	A	163	Apr	935	52.21	5509	288
†Treesvale Alice	G	86	Apr	751	40.11	2122	110
†Treesvale Kitty	E	216	Apr	661	38.31	5134	293
†Treesvale Lillian	G	220	Apr	595	32.16	4645	244
†Treesvale Ruth	D	167	Apr	501	26.70	3604	199
†Treesvale Thelma	G	134	Apr	595	27.41	2914	139
†Treesvale Vida	G	168	Apr	617	28.70	4149	207

Turner, J. E., Ponce de Leon Dairy, Atlanta, Ga.

Darlenia of Ponce de Leon	A	242	Apr	781	39.38	8115	372
Foremost June of Ponce de Leon	B	212	Apr	821	45.25	7235	374
Glen Haven Countess	G	242	Apr	718	39.51	7209	362
Lady Dawn of Ponce de Leon	A	273	Apr	662	32.28	7939	371
Lady's Beauty of Ponce de Leon	A	242	Apr	1006	51.33	9403	429
Lindy of Ponce de Leon	B	242	Apr	787	40.97	8147	388
Maybelle of Ponce de Leon	A	161	Apr	1063	50.73	6836	287
Twilly of Ponce de Leon	A	222	Apr	763	38.91	7595	371
Valentine of Ponce de Leon	A	159	Apr	963	48.55	5821	281

Tussing, L. Benton, Marben Ford Farm, Pickerington, Ohio. ARHT

*Benton's Monita	A	18	Mar	985	54.13		
S. Langwater Francois			D. Benton's Marion				
Benton's Norette	D	264	Apr	587	28.37	7178	303
S. Langwater Francois			D. Pleasant Plains Nancy				
*Gordondale Actress	A	348	Mar	738	41.29	11571	594
S. Bethany Play Boy			D. Golden Actress of Gordondale				
Marben Ford Hope	G	365	Nov	624	33.38	10063	472
Marben Ford Karee	G	338	Mar	646	42.55	8101	484
S. Franchester Kismet			D. Woodside Hall W. Marie				
Marben Ford K. Noire	G	341	Mar	735	39.13	9265	450
S. Franchester Kismet			D. Woodside Hall Secret Alma				
Marben Ford Komeley	G	365	Apr	241	16.76	9657	554
Royal Andy's Kay of Braeside	A	338	Nov	683	45.53	10431	596
S. Wild Farms' Royal Andy			D. Kay Tee of Braeside				
*Woodside Hall Secret Alma	A	343	Feb	654	33.56	12043	562
S. Aiyukpa Secret Demonstrator			D. Woodside Hall W. Hope				

Twombly, Ruth V., Florham Farm, Madison, N. J. ARHT

*Florham Ann	B	171	Apr	1121	59.00	8241	407
*Florham Fortunate	A	365	Apr	689	32.54	13915	574
Florham Queen May	F	325	Apr	1163	50.73	13345	545

Vander Griend, C. M., Baker View Farm, Lynden, Wash. ARHT

*†Master's Pride of Baker View	A	134	Apr	912	41.96	4852	213
†Phyllis of Baker View	E	155	Apr	906	46.22	5357	274
*Priscilla of Baker View	A	85	Apr	1365	68.12	4216	198

Vaughan, L. M. & M. E., Mount Logan Farm, Chillicothe, Ohio. ARHT

Franchester Heritage	A	297	Apr	848	37.83	10490	450
Mt. Logan Royalann	G	324	Apr	891	45.72	9520	446

Vaughan, M. D., Mr. & Mrs., Mount Logan Farm, Chillicothe, Ohio.

							ARHT
Mt. Logan Pat's Shirley	D	259	Apr	647	34.59	6924	317
Mt. Logan Rosebud	F	89	Apr	1028	46.38	3276	142
Mt. Logan Ruby	G	181	Apr	759	37.36	4767	235
Mt. Logan Ruth	F	120	Apr	753	37.36	3189	153

Vermont Agricultural Experiment Station, Burlington, Vt. ARHT

U. V. M. Raider Rilma	G	93	Apr	1063	50.21	3459	154

Wahlfors, T. S., El Sheltero Farm, Milaca, Minn. ARHT

El Sheltero Legend's Idell	G	25	Feb	727	31.62		
s. Tianna's Legend D. El Sheltero's Generous Fern							
La Noce's Bertha of Northwood	F	166	Feb	797	39.90	5314	245
Valine of North Home	A	365	Mar	530	19.89	15481	544

Walker, G. B., Stoneville, Miss.

Betty's Bessie of Shantituck	D	201	Apr	849	39.10	6652	315
Betty's Hope of Edgewood	A	104	Apr	1282	61.45	4426	201
Bonny Hill Bell	D	341	Apr	689	36.50	9469	466
Fernette of King City	D	201	Apr	1145	54.65	8282	368
Gloria of Sandy Level Farm	G	365	Apr	234	11.00	10942	466
Jethro's Eno Jane	D	120	Apr	861	41.71	3691	170
Jethro's Eno Ruth	F	365	Mar	595	29.49	11052	515
Jethro's Flossie	B	72	Apr	1259	62.85	2993	139
s. Tianna's Jethro D. Fearless' Fern							
*Maxie's Foremost Eiletta	C	82	Apr	1454	78.41	4190	193
s. Quail Roost Maximum D. Leader Foremost Eiletta							
*Mithoefer's Iona	B	151	Apr	1312	64.98	7321	309
Pansy Cherryella's Annabelle	A	365	Apr	814	38.38	15139	652
Reba of King City	B	63	Apr	1362	65.80	2950	146
s. Hayswood Benjamin Crescent D. Bell Dona of King City							
Rosebriar Gaiety	F	304	Apr	771	38.35	8563	401
Rosebriar Princess Peg	A	314	Apr	863	40.50	9856	405
Stoneville Amelia Bessie	A	82	Apr	1003	50.77	2886	135
s. Stoneville Ameer D. Stoneville M. F. Bessie							
Stoneville Double Polly	D	58	Apr	1403	58.94	2740	106
s. Stoneville Polly's Maxim D. Stoneville Maxim Polly							
Stoneville Marcella Jessie	D	128	Apr	995	40.80	4650	166
Stoneville Marcella Nancy	D	120	Apr	781	35.08	3342	150
Stoneville Maxim Janette	A	261	Apr	934	41.30	9003	402
Val Dasher's Topsy	A	262	Apr	907	42.20	10003	463

Walters, Harold, Monroeville, Ohio. ARHT

†Laura May of Lyme	G	294	Mar	759	46.42	7633	404
†Luella May of Lyme	G	286	Mar	668	32.63	7408	333
†Marie of Lyme	G	56	Mar	1287	51.75	2200	89
s. Anne's Duke of Olentangy D. Nellie Marie of Walnut Glens							
†Rita of Lyme	G	116	Mar	1045	44.85	4426	184

Washington, State College of, Pullman, Wash. ARHT

*Chinook Ultra Elizabeth	C	365	Apr	5	.26	7329	346
*Chinook Ultra Fidelia	A	120	Apr	693	29.97	3175	136
†Chinook Ultra Grace	C	119	Apr	993	46.28	4230	197
*Chinook Ultra Helen	C	111	Apr	617	30.89	2759	138
s. Fir Ridge Ultra's Collegiate D. Chinook Cherub Daphne							
Chinook Ultra Isobel	D	144	Apr	814	40.98	4942	247
Chinook Ultra Lela	E	180	Apr	504	22.53	4251	181

Weaver, Leslie, Est., Sepascot Home Farm, Rhinebeck, N. Y.

Big Boy's Evette of Sepascot	F	154	Apr	814	42.36	4214	207
Big Boy's Sepascot Trixie	D	215	Apr	522	29.65	4871	275
Peer's Evette of Sepascot	A	365	Apr	206	11.66	10213	487
Sepascot Dixie Girl	A	334	Apr	609	31.41	9335	461
Sepascot La Noce Linda	F	231	Apr	445	26.04	3756	202
Sepascot Patience	E	301	Apr	663	37.87	7571	432
Sepascot Primrose	A	242	Apr	728	33.46	7006	340

Weber, R. F., Rancho Nicasio, Marshall, Calif.

Rancho Nicasio Commend Lena	E	242	Apr	960	52.16	9504	484
Rancho Nicasio Commend Lilac	G	345	Apr	921	38.31	11792	494
Rancho Nicasio Commend's Fay	C	273	Apr	666	35.04	8593	437
Rancho Nicasio Foremost Marge	B	252	Apr	1141	57.29	11158	517
Rancho Nicasio Foremost Orchid	A	365	Mar	332	16.08	17393	744
*Rancho Nicasio Roamer's Bee	A	115	Apr	1340	65.57	5729	273
Rancho Nicasio Roamer's Gichee	A	340	Apr	788	35.80	12643	595
Rancho Nicasio Roamer's Lora	A	74	Apr	1500	55.97	3923	148

Welch, Edwin C., Little Orchard Farm, Antioch, Ill. ARHT

†Gusanna's La Fleur Du Jardin	F	304	Apr	374	23.67	4624	257
Gusanna's Proud Harriett	A	365	Apr	36	2.04	8891	421
*Little Orchard Clarice	A	224	Apr	922	49.09	8124	423
Little Orchard Columbine	E	355	Apr	516	28.40	8295	405
Little Orchard Moonbeam	E	365	Apr	309	17.71	6904	369
†Little Orchard Moonray	F	111	Apr	707	41.83	2833	159
†Little Orchard Wistaria	F	212	Apr	484	29.51	4585	243

Wenger, Charles, Royal Crest Guernsey Farm, Clayton, Ohio. ARHT

*†Aigler Farm Zinnia	A	101	Apr	1400	60.93	5090	225
†Conquest's Goldie	D	285	Nov	737	44.40	10671	513
†Royal Crest Blanchette	E	65	Apr	1424	61.83	2916	129
†Royal Crest Queen Mary	G	61	Apr	974	40.54	2091	90

Wescott, L. B., Mulhocaway Farm, Clinton, N. J. ARHT

†Aldrich Farm Nepeta	G	281	Apr	890	58.14	9185	520
†Aldrich Farm Sybella	G	240	Apr	866	47.57	7591	361
†Butterfat Heartsease Ruby	A	134	Apr	1281	64.98	5832	276
*†Glenwood of Betts Homestead	A	122	Apr	1209	63.03	5398	258
*Heartsease Bonny Freesia	A	221	Apr	1085	53.49	9292	434
*†Heartsease Butterfat Heather	B	231	Apr	933	53.38	8326	449
Hilltop Butterfat Harriet	F	163	Apr	824	41.78	4769	228
Hilltop Butterfat Hilda	G	166	Apr	707	37.84	4232	244
†Hilltop Butterfat Hope	C	224	Apr	966	58.84	8332	462
†Hilltop Butterfat Pearl	G	110	Apr	1084	48.69	3801	163
s. Clara's Butterfat D. Butterfat Heartease Ruby							
*†Hilltop Heartsease Belle	A	130	Apr	1207	53.62	5735	249
*†Lagrange Carpatha	E	224	Apr	655	33.11	5807	276
*†Lagrange Susie	D	122	Apr	991	50.38	4274	205
*†Madaline of Orchardhurst	A	151	Apr	1100	50.41	6847	311
†Mulhocaway Butterfat Favourite	G	69	Apr	1285	64.76	2798	126
*Mulhocaway Ideyl	A	278	Apr	892	47.91	10340	510
†Mulhocaway Jungfrau	F	305	Feb	281	15.63	7125	336
†Mulhocaway Kate	G	51	Mar	1005	40.21	1559	66
†Mulhocaway Lady Lena	G	292	Apr	393	25.48	4498	254
†Mulhocaway Maybe	C	63	Apr	1075	52.04	2341	106
s. Langwater Taurus D. Mae of Betts Homestead							
†Mulhocaway Tauradoe	E	305	Apr	46	2.60	7102	352
*†Owendale's Yellow Rose	A	129	Apr	1131	52.94	5223	241
*†Two Brooks Calla	D	129	Apr	1285	67.25	5754	290

Weston, Ernest C., Golden Sunset Guernsey Farm, Madison, Maine.

							ARHT
Beauhaven's Princess Ann	G	259	Apr	711	33.08	6526	305
Flying Horse Farm Phyllis 2d	F	365	Apr	433	24.04	9967	507

Weyenberg, F. L., "Wey Acres," Thiensville, Wis.

Wey Acres Grandee's Glenda	G	212	Apr	939	47.44	7335	330

Weyenberg, F. L., Mrs., "Wey Acres," Thiensville, Wis.

Broadland Estelle	G	151	Apr	782	37.94	4491	191
Gerar Charming Faithful	F	195	Apr	986	46.44	6771	297
Gerar G. Regina	F	346	Apr	904	44.97	12360	559
Wey Acres Grandee's Anda	F	188	Apr	1072	51.91	7408	307
Wey Acres Grandee's Leah	G	111	Apr	1342	46.45	5167	179
Wey Acres Grandee's Moonlight	G	187	Apr	997	44.18	6585	253

Wheeler, A. G., Wheeler Farms, Lowell, Ind. ARHT

†Elm Farm Libby	C	75	Apr	1173	56.35	2993	146
†Golden Arrow Sunbeam	E	64	Apr	1053	56.26	2229	106
†Lavender Lady of Bunning Farm	C	190	Apr	594	29.15	5011	232
†Wheeler Farms Cara Mia	G	130	Apr	978	47.46	4562	204
†Wheeler Farms Cara Nome	G	115	Apr	1042	55.27	4117	196
†Wheeler Farms Charlotte	G	76	Apr	930	39.55	2343	96
†Wheeler Farms Jo's Crescent	G	162	Apr	761	42.66	4394	234
†Wheeler Farms Loraine's Clarissa	G	108	Apr	1175	48.76	4164	199
†Wheeler Farms May's Belle	F	174	Apr	821	41.90	5615	304
†Wheeler Farms Sonya's Beatricia	E	96	Apr	1422	63.30	4451	194

Whitaker, Charles, Shell Castle Plantation, Enfield, N. C. ARHT

Barger's Best of Rowan	A	148	Mar	899	44.42	4628	229
†Chesapeake Omelde	F	117	Mar	591	27.86	2548	109
†Harvester's Thelma	D	118	Mar	748	33.92	3103	142
†Kite's Gloria	G	79	Mar	908	38.15	2368	97
†Locustcrest Country Belle	A	153	Mar	1081	51.06	5465	246
†Mary Fawn	A	103	Mar	1273	63.65	4516	197
Pioneer's May Queen of W. S. R.	A	196	Mar	727	34.62	5577	251
†Souvenir's Alpha Beauty	A	170	Mar	1094	50.01	6792	293
†Sue's Foremost of W. S. R.	G	84	Mar	926	42.61	2538	109
White's Beauty Dasia	A	163	Mar	1127	59.44	6157	300

Williams, John H., Park Farm, Waukesha, Wis. ARHT

Park's Ginger	G	139	Apr	740	37.75	3838	173
*Park's Honesty	C	365	Apr	40	2.28	13427	584
*†Park's Josephine	A	305	Apr	341	18.59	8181	395
Park's Lady Jane	G	154	Apr	711	31.36	3773	162
s. Park's Radiant D. Park's Ruby							
Park's Royal Pearl	G	194	Apr	746	36.95	5463	258
Park's Topsy	G	256	Apr	471	27.36	5307	282

Williamson, F. B., Jr., Windybrook Farm, New Hope, Pa. ARHT

Cathedral Gem	G	51	Apr	810	28.27	1243	43
Cathedral Sequel's Rose	B	131	Apr	829	29.46	4251	184
*Evergreen's Hopeful Rhoda	C	222	Apr	852	39.19	7118	324
†Flying Hill Royal Folly	E	167	Apr	566	28.53	3791	205
*Windy	C	184	Apr	891	41.44	6557	288
Windybrook Boltalong	G	44	Apr	1074	40.28	1396	53
Windybrook Hopalong	G	309	Apr	738	39.35	9398	470

Willin, Randall C., Longacre Farms, Seaford, Del. ARHT

*Nicolette of Hilldene	A	365	Dec	394	17.31	13425	599

Willyard Brothers, Warel Farm, Ravenna, Ohio. ARHT

†Rosina's Blossom	A	122	Jan	844	39.71	3916	172
s. Warel Broadcaster D. Upland's Rosina							
†Warel Aimee	C	227	Jan	713	36.02	6516	289
s. Warel A. B. C. D. Warel Dairymaid							
†Warel Charity	G	27	June	691	29.58		
s. Langwater Chedco D. Warel Destiny							
†Warel Crystal	E	100	Jan	820	35.77	2848	119
s. Langwater Chedco D. Warel Lady							
*Warel Dairymaid	A	365	May	151	7.05	18103	764
†Warel Nellie	C	95	Jan	1062	46.63	3478	154
s. Gayhead's Noble D. Warel Lady Annabell							
†Warel Nora	C	25	Oct	954	39.62		
s. Gayhead's Noble D. Marcella C. of Locust View							
†Warel Peggy	A	122	Jan	767	33.67	3730	150
s. Warel Broadcaster D. Warel Belle							
†Warel Pollyann	B	89	Jan	987	40.78	3127	128
s. Warel Broadcaster D. Duke's Dimple of H. F.							
Warel Rosebud	A	116	July	865	37.06	3904	191
s. Raemelton Yankee D. Warel Red Rose							
†Warel Rosina	E	8	Oct	250	9.97		
s. Daisy's Duke's Sweetness D. Rosina's Blossom							
†Warel Sister	B	85	Sept	1009	39.27	2903	108
s. Raemelton Yankee D. Warel Sunnybelle							

Wilson, F. A., Longmont, Colo.

†Valor's Foremost Queen	G	34	Apr	986	38.55	1092	42
s. St. Albans Foremost Vigor Valor D. Planet's Queen							

Wing, Charles A., Cloverhill Registered Guernsey Farm, Medford, Oregon. ARHT

†Cloverhill Carrie	E	80	Apr	805	37.46	2409	118
s. Chicona Pernau D. Marymoor Charm							
†Cloverhill Harriett	D	163	Apr	763	40.44	4785	260
Cloverhill Julia	F	359	Apr	671	31.22	9114	381
†Cloverhill Lela	G	207	Apr	519	26.25	4347	197
†Cloverhill Luella	G	304	Apr	350	19.98	5254	254
†Cloverhill Mable	F	85	Apr	882	45.79	2760	131
s. Chicona Pernau D. Rogueland's Marian							
Colleen of Waldo Hills	G	288	Apr	325	20.56	4750	244
†Elinor of Waldo Hills	G	286	Apr	507	27.67	6945	330
†Flora's Antonia	A	188	Apr	994	50.71	6941	350
†Marge of Waldo Hills	G	241	Apr	275	12.05	3870	194
†Marlene of Waldo Hills	G	264	Apr	567	32.07	5531	284
†Sally's Phyllis of Grangeville	A	121	Apr	603	30.19	3180	146

Winter, Albert, Mahwin Farms, Mahwah, N. J.

Flower View of Mahwin Farms	B	365	Apr	102	5.30	15492	737
Great Hopes Rebecca	F	307	Apr	951	48.15	10888	520
*Jess of Mahwin Farms	A	248	Apr	998	60.58	9988	558
Mahwin Susanna	C	264	Apr	910	47.55	9317	449
Quincy Mary	A	117	Apr	1390	51.99	5968	237
S. Chestnutwold Ultra Beacon	D. Belle's Duke's Caroline's Mary						
Rebecca of Mahwin Farms	E	140	Apr	1255	61.40	6607	312
*Santa Jess of Mahwin Farms	D	336	Apr	890	53.25	12320	668

Wise, H. A., The Versailles Guernsey Farm, Versailles, Ohio. ARHT

*†Connie Loraine of Versailles	E	242	Apr	561	36.68	6063	360
*†Eldora Mae of Versailles	E	305	Apr	274	16.19	9144	432
†Lillie Esther of Versailles	G	123	Apr	935	44.64	4202	193
*†Queen Shirley of Versailles	E	50	Apr	1540	65.92	2427	103
S. Caumsett Valor King	D. Queen Ann of Versailles						
†Rosealea of Versailles	G	174	Apr	980	50.77	6654	312

Woodward, E. G., Grassland Farm, Salisbury, Conn. ARHT

*†Elm Tree Nectarine	A	231	Apr	1336	55.35	11451	469
†Elm Tree Rosalind	G	252	Apr	867	41.27	8680	387
†Emerson Farm Polly	F	210	Apr	590	27.73	5293	233
Emerson Farm Zenova	G	273	Apr	867	47.25	9024	455
Gentleman's Frances	G	199	Apr	1143	53.18	7113	311
*Grassland Bowill	A	306	Apr	596	29.66	10845	512
†Grassland Fairdale	G	143	Apr	825	43.84	4294	209
Grassland Fairdine	G	141	Apr	873	37.74	4486	189
*†Grassland Modelia	B	178	Apr	1413	58.08	9923	402
†Grassland Valcarre	D	176	Apr	838	36.56	5447	246
Grassland Valestell	C	198	Apr	913	39.91	7240	321
*†Grassland Valstar	D	134	Apr	1559	70.64	7878	338
†Maple Curve Bee	G	305	Apr	309	17.77	5932	303
Maple Curve Sally Rand	G	308	Apr	528	22.76	7151	309
†Valleyside Dolly's Eliza	G	85	Apr	1102	45.64	3211	132
Valleyside Lado's Edo	G	253	Apr	611	31.60	5583	275
†Valleyside Vera's Eve	F	11	Mar	387	15.38		
S. Grassland Edenquel	D. Valleyside Alta's Vera						

Worthington, James McC., The Homestead, Bel Air, Md. ARHT

*†Calder Farm Hope	A	232	Apr	819	35.17	8102	403

Worthington, John D., The Homestead, Bel Air, Md. ARHT

†Benton's Sally Star	E	287	Apr	619	29.65	7623	338
*†Gippy Princess Butternut	C	305	Apr	577	32.74	8499	447
Goldwood Alice	F	271	Apr	611	34.07	5828	276
†Goldwood Annie	G	135	Apr	870	35.25	3883	160
†Goldwood Audrey	C	127	Apr	1032	44.41	4637	194
*Goldwood Honey	D	189	Apr	1025	48.19	6776	342
†Goldwood Margretta	G	181	Apr	632	36.66	4025	210
†McDonald Farms Effie	G	132	Apr	650	28.82	3055	134

Worthington, John D., 3d, The Homestead, Bel Air, Md. ARHT

*†Wonder's Foremost Kathi	D	305	Apr	258	12.02	8641	376

Yakimoff, Nathan, Pine Hill Farm, Katonah, N. Y. ARHT

†Dictator's Lass of Pine Hill	G	57	Feb	1031	41.78	2038	80
S. Dictator of Dellwood	D. Jolly Lass of Stillwater						
†Flossie Belle of Pine Hill	G	305	Mar	185	9.44	8659	388
†Foremost Maid of Pine Hill	E	305	Mar	73	4.45	9673	518
†Hazel Pride of Pine Hill	D	141	Feb	964	39.54	5523	217
Pine Hill Foremost Agnes	G	365	Mar	208	12.71	9637	531
*†Stillwater Faith	C	81	Feb	1142	51.63	3527	149
S. Nella Jay's Advancer	D. Stillwater Beauty						

Yeomans, Bertha T., Elmcrest Farm, Coxsackie, N. Y. ARHT

Dolly of Flint Hill	F	30	Apr	1260	58.74		
S. Gayhead's Lord Henry	D. Honeysuckle of Flint Hill						

Yoder, J. S., Cedar Lane Farm, Wooster, Ohio. ARHT

Villa-Way Victoria	G	143	Apr	653	30.79	3313	161

Zimmerman, S. H., Zimalcrest Guernsey Farm, Columbia, S. C. ARHT

Zimalcrest Design's Mary	G	108	Apr	951	47.59	3668	168
Zimalcrest Design's Queen	E	108	Apr	971	47.59	3839	176
*Zimalcrest Ivy's Beauty	A	182	Apr	944	57.36	5964	336
Zimalcrest Laddie's Eva	G	297	Apr	669	39.22	7096	368
Zimalcrest Laddie's Lassie	E	182	Apr	800	44.77	5476	288
Zimalcrest Pollyanna	G	220	Apr	724	41.21	5651	298
Zimalcrest Rosa	G	170	Apr	753	42.56	4780	247
*Zimalcrest Rosalie	B	240	Apr	976	49.82	9054	431
*Zimalcrest Rosalind	C	304	Apr	813	46.53	10534	538
*Zimalcrest Rosebud	A	157	Apr	785	39.67	5555	254
S. Illustrator's Laddie	D. Zimalcrest Rose						

Zimring, O. David, Zimring Farm, Lombard, Ill. ARHT

Boulder Bridge Marilyn	E	242	Apr	829	41.73	564	385
†Cora of Ferson's Creek	C	300	Apr	591	36.32	8024	413
Dicta Irene	D	172	Apr	955	44.92	5964	282
*†Dicta's Dawn of Manitou	B	56	Apr	1081	57.64	2167	115
S. Kenfleur's Dicta Count	D. Dawn of Manitou						
Dicta's Dream of Manitou	D	365	Apr	50	3.17	10146	541
*†Kenfleur's Alert Rose	D	301	Apr	589	26.70	8960	402
*†Kenfleur's Dicta Ilene	A	272	Apr	881	41.05	10096	438
*†Kenfleur's Dicta May Jean	A	305	Apr	636	31.35	9643	468
†Kenfleur's Hoosier Miss	A	228	Apr	582	26.36	6513	293
Maximum's Pal of Highview	G	241	Apr	547	31.23	4888	253
†Maximum's Patcy of Highview	F	120	Apr	1220	52.95	4976	223
†Meadow Lodge Carmaleta	G	158	Apr	782	37.41	4326	197
*†Oswego Falls Farms Hope 2d	A	96	Apr	1248	53.56	4335	174
†Philip's Sunshine	B	305	Mar	77	4.52	6790	337
*†Ridglydale's Greta Alert	C	53	Apr	1144	47.13	2100	86
S. Green Meadow Alert	D. Ridglydale's Nancy Greta						
*†Ridglydale's Lillian Lane	A	88	Apr	1101	54.76	3541	173
†Spring Brook's Hallie	D	186	Apr	705	32.33	6100	267
*†Spring Brook's Hazel	D	160	Apr	926	41.59	5914	253
*†Wildwood Arthur's Barbara	A	37	Apr	1520	68.43	1841	82
S. Wildwood Graceful's Arthur	D. Wildwood Beauty's Gloria						

Meritorious Grade Guernsey

Tanis, Jacob, Ideal Farms, Augusta, N. J. ARHT

Ideal's King George's Fern	B	237	Apr	1313	55.16	11943	451

State Champions

Arizona

AAA Arizona Farms Ella 479090, 9854.4 pounds milk; 429.9 pounds butter fat. Breeder, Henderson Stockton, Phoenix. Owner, W. T. McClelland, Tucson.

Illinois

GHI Gayoso Honora's Betsy 626480, 11613.1 pounds milk; 613.3 pounds butter fat. Breeder, J. T. Buntin, Horn Lake, Mississippi. Owner, Honegger Brothers, Forrest.

Massachusetts

B Alfalfa Farm Primrose 474545, 17564.5 pounds milk; 1083.9 pounds butter fat. Breeder, W. C. Sills, Topsfield. Owner, Sumner Pingree, South Hamilton.

BB Alfalfa Farm Primrose 474545, 17564.5 pounds milk; 1083.9 pounds butter fat. Breeder, W. C. Sills, Topsfield. Owner, Sumner Pingree, South Hamilton.

CC Broadwater Falice 523140, 18324.5 pounds milk; 875.8 pounds butter fat. Breeder, Frank B. Foster, Phoenixville, Pennsylvania. Owner, Richard Saltonstall, Sherborn.

Michigan

BHI Dora of Tamarack Ridge 501475, 14156.4 pounds milk; 716.4 pounds butter fat. Breeder and owner, Fred C. Gleason, Sodus.

Missouri

GGG Grace's Valor's Rex Daisy 580224, 9250.6 pounds milk; 448.3 pounds butter fat. Breeder, Victor B. Peters, Keokuk, Iowa. Owner, Donald H. Sosey, Palmyra.

New York

D Beaverbrook Madonna 548471, 18817.4 pounds milk; 943.7 pounds butter fat. Breeder and owner, Henry L. Batterman, Mill Neck.

DD Beaverbrook Madonna 548471, 18817.4 pounds milk; 943.7 pounds butter fat. Breeder and owner, Henry L. Batterman, Mill Neck.

Virginia

CCC Sherwood Forest Dulcette 491069, 11469.2 pounds milk; 579.6 pounds butter fat. Breeder, J. L. Pratt, Fredericksburg. Owner, Frank S. Lloyd, Lynchburg.

Chat . . .

Erwin P. Pflughoeft, Whiteash Valley Farm, Algoma, Wis., is home again recovering rapidly from an operation in May. He reports that his herd sire, Whiteash Kodan 197222, died recently in his 14th year. He was used as herd sire continuously in the herd except for the first three years of his life.

THE UNIVERSITY LIBRARIES OF GEORGIA

New Advanced Register Sires

	Daughters	Lbs. Milk	Lbs. B. Fat	T. M.	Class
Bolton's Rilma Joe 243958, A. R. Sire, Rilma's Cathedral Rose's King 177171, A. R. Dam, Trixie's Violet of Bolton 357473, A. R. Born Nov. 17, 1936. Owner, Robert P. Stoudt, Riegelsville, Pa.	Alcluyd Rilma Joyce 594450, A. R. 57238	10386.5	606.5	1078	GG
	Alcluyd Rilma Jessica 594451, A. R. 57583	9803.1	619.0	1062	GG
	Alcluyd Rilma Jessamine 594453, A. R. 57909	7668.2	480.8	1053	GG
	Alcluyd Rilma Jess 594454, A. R. 58165	10862.9	659.5	1011	GG
	Alcluyd Rilma Joy 594452, A. R. 58916	10888.6	637.0	1095	GG
Essa's Rex Letsdobetter 228676, A. R. Sire, Masher's Rex Blend 163238, A. R. Dam, Masher's Essa Letsdobetter 257907. Born April 5, 1935. Owner, Fred Bohm, Logansport, Ind.	Owen's Place Alma 614109, A. R. 52731	7042.4	365.7	599	FFF
	Kathryn of Myersmead 545076, A. R. 53725	9828.2	505.1	610	GGG
	Erma of Myersmead 559253, A. R. 56268	10604.9	503.2	730	G
	Faneil of Myersmead 650331, A. R. 57439	8966.5	414.5	730	G
	Flora of Myersmead 661225, A. R. 58949	8226.1	398.0	730	G
Florian of Appleton Farms 224899, A. R. Sire, Green Meadow Hornet 189962, A. R. Dam, Green Meadow Florine 327294, A. R. Born June 4, 1934. Owner, Francis R. Appleton, Jr., Ipswich, Mass.	Mischief of Appleton Farms 517939, H. I. 8937	9689.5	464.4	728	FHI
	Re-entry	8801.6	432.5	638	DHI
	Diadem of Appleton Farms 533497, H. I. 9105	6914.2	316.0	712	GHI
	Re-entry	7568.4	334.7	604	EHI
	Nelly of Appleton Farms 561294, H. I. 9920	5540.3	288.4	638	GHI
	Promise of Appleton Farms 561295, H. I. 9921	5862.7	333.4	626	GHI
	Dixiana of Appleton Farms 606341, H. I. 10860	6316.4	311.2	607	GHI
	Pauline of Appleton Farms 587407, H. I. 10861	7685.8	349.5	631	GHI
Foremost Rising Star 189079, A. R. Sire, Foremost's Superb 130291, A. R. Dam, May Royal's Elfie 249146, A. R. Born Jan. 16, 1931. Owner, Alex Rabeler, Leigh, Nebr., and Lawrence E. Liebers, Lincoln, Nebr.	Skyline's Florabell's Dimple 480362, H. I. 7128	8262.1	423.5	718	GHI
	Re-entry	11671.9	604.3	864	EHI
	Re-entry (A. R. 56675)	10328.2	514.5	785	BB
	Skyline's Fairy 481138, H. I. 7682	10790.1	552.6	909	FHI
	Re-entry	12144.1	599.1	840	CHI
	Skyline's Faith 480363, H. I. 8360	11067.0	509.1	786	EHI
	Re-entry (A. R. 55216)	12826.5	553.7	1010	CC
	Beth of Alraru 426489, H. I. 9806	11244.0	449.0	730	AHI
	Nannette of Alraru 430057, H. I. 10895	7534.5	392.8	730	AHI
Gayhead's King Midas 180882, A. R. Sire, Fernbrook King Hendrick 122009, A. R. Dam, May of the Catskills 111607, A. R. Born Aug. 23, 1929. Owner, Thomas Hughes, Easton, Md.	Mimi of Gay Folly 364585, H. I. 1142	7453.0	325.2	730	GHI
	Gayhead's My Keziah 355656, A. R. 37743	11375.1	579.9	933	C
	Chenar's Gay Damsel 523112, A. R. 52997	6954.6	396.2	770	GG
	Chenar's Frolic 533422, A. R. 55200	13639.2	734.4	1095	GG
	Begonia's Brenda of Ratcliffe 568426, H. I. 10886	6657.2	321.0	466	EHI
Goodleigh Green Valley Boy 209799, A. R. Sire, Sylva's May Rose Sequel 177244. Dam, Goodleigh-Green Valley-Glen 328804, A. R. Born May 9, 1933. Owner, Harold H. Hayman, Stillwater, Pa.	Cora's Dairy Maid 471922, A. R. 44109	8267.0	427.5	677	GG
	Ruth of Pine Brook Farm 2d 512501, H. I. 10540	10876.7	538.1	808	CHI
	Betsey of Pine Brook Farm 581172, H. I. 10746	5629.2	277.9	654	GHI
	May's Rose of Pine Brook Farm 512499, H. I. 10874	12471.4	614.0	1016	BHI
	Ruth of Pine Brook Farm 3d 552429, H. I. 10875	11031.2	584.1	967	EHI
	Sylvia of Pine Brook Farm 488154, H. I. 10876	10046.3	473.1	737	AHI
	Sunny Lady of Pine Brook Farm 562185, H. I. 10877	8446.5	388.2	776	EHI
Groton House Foremost 233007, A. R. Sire, Alfalfa Farm Philosopher 203950, A. R. Dam, Argilla Foresight 356124, A. R. Born Sept. 8, 1935. Owner, Francis R. Appleton, Jr., Ipswich, Mass.	Modesty of Appleton Farms 561293, H. I. 9830	9661.2	423.3	730	GHI
	Foresight of Appleton Farms 561296, H. I. 10032	7880.1	360.2	624	GHI
	Dewdrop of Appleton Farms 568868, H. I. 10161	5582.4	271.8	563	GHI
	Rosalie of Appleton Farms 568867, H. I. 10511	7866.2	397.5	730	GHI
	Delight of Appleton Farms 587406, H. I. 10859	7525.7	331.0	708	GHI
Henrietta's Merry King 237552, A. R. Sire, Burnside Rose King 125237, A. R. Dam, Cosquay Henrietta 233118, A. R. Born June 29, 1935. Owner, Donaldson Brown, Port Deposit, Md.	Maywood Cherub 568390, A. R. 55058	10572.2	509.0	1083	G
	Mt. Ararat's Calais Lady 549367, A. R. 57405	12699.4	564.5	1095	F
	Merry Berta 663482, H. I. 10704	6797.7	336.6	730	GHI
	Merry Cora 663483, H. I. 10705	6623.4	317.9	730	GHI
	Mt. Ararat's Iris 562237, A. R. 58941	8259.0	436.9	1091	G
Kenfleur's Dicta d'Or 235982, A. R. Sire, Dunwalke Dictator 167470, A. R. Dam, Florham Pink Pearl 238478, A. R. Born April 19, 1935. Owner, Shelby County Artificial Breeding Association, Shelbyville, Ill.	Kenfleur's Candie d'Or 546446, A. R. 52084	10945.6	487.0	730	G
	Kenfleur's Emily d'Or 604819, A. R. 52585	8756.4	456.7	1095	FF
	Kenfleur's Jane d'Or 535990, A. R. 54993	8363.5	452.8	730	E
	Honeggerville Babe 648293, H. I. 10543	10579.7	520.6	657	GHI
	Honeggerville Sue 674967, H. I. 10882	5859.1	292.0	531	GHI

Princess' Gold Digger of Eliada 232829, A. R. Sire, Topsy's Sequel of Oaks Farm 141087, A. R. Dam, Imp. Princess II. of Val du Sud 280173, A. R. Born Aug. 20, 1935. Owner, Lucius B. Compton, Asheville, N. C.	Beauty's Diana of Eliada 555313, A. R. 54265	10403.1	541.8	1095	G
	Myralea's Honey Girl of Eliada 555317, A. R. 54506	11332.6	492.9	1095	G
	Cloud's Butter Lass of Eliada 576860, A. R. 57703	6167.4	322.6	1095	G
	Pollyanna's Rosemary of Eliada 595688, A. R. A. R. 58937	11205.4	553.2	1095	G
	Betty Bell's Yvonne of Eliada 595687, A. R. 58938	7932.4	410.8	1095	G
Raemelton Royal Talisman 231669, A. R. Sire, Caumsett Shane 197342, A. R. Dam, Raemelton Golden Charm 356746, A. R. Born May 29, 1935. Owner, Cooley Brothers, Hudson, Mich.	Willowbrook Royal Dot 586854, H. I. 10527	6382.9	336.8	730	GHI
	Willowbrook Royal Rosebud 636695, H. I. 10528	8969.6	385.7	730	GHI
	Willowbrook Talisman's Star 596391, H. I. 10529	6314.9	296.7	730	GHI
	Willowbrook Royal Pauline 586855, H. I. 10576	7071.0	315.8	730	GHI
	Premier Select Wild Rose 568411, H. I. 10890	5996.3	273.0	662	GHI
Rockingham Noble Lad 230120, A. R. Sire, Holliston's Slogan of Rockingham 114355, A. R. Dam, Rockingham May Daisy 312999, A. R. Born Dec. 13, 1933. Owner, Daniel G. Tenney, Salem, N. H.	Oaks Farm Mayflower 521393, A. R. 49747	8126.3	353.8	978	GG
	Re-entry	10976.1	493.3	1095	EE
	Oaks Farm Noblesse 536440, A. R. 54904	8467.9	416.2	1039	F
	Endean Fortuna 549671, H. I. 9635	6364.7	350.4	570	GHI
	Oaks Farm Nan 538267, A. R. 56743	8834.1	450.5	1095	F
	Patience of Treweryn 565770, A. R. 58973	9163.4	494.3	1089	G
Royal Duke of Square Deal 221689, A. R. Sire, Florham Vanguard 210209. Dam, Raider's Anette of Woodland 189534, A. R. Born Nov. 15, 1934. Owner, Juren Murra, Blanchard, Mich.	Betsy of Square Deal 608408, H. I. 10866	9928.0	473.4	730	FHI
	Ester of Square Deal 572101, H. I. 10867	8818.8	397.0	730	CHI
	Jean of Square Deal 572102, H. I. 10868	8197.2	379.2	586	CHI
	Martha of Square Deal 661521, H. I. 10869	9143.6	382.6	636	GHI
	Tootsie of Square Deal 588316, H. I. 10870	9843.3	458.0	730	EHI
Troutmere Melvin 237696, A. R. Sire, Shuttleick Dreadnaught 143921, A. R. Dam, Troutmere Margie 214191, A. R. Born Oct. 7, 1935. Owner, John Suglian, Fresno, Calif.	Fresno Helena 569467, A. R. 55902	7309.4	309.5	610	GGG
	Fresno June's Charlotte 569468, A. R. 56781	8761.7	465.9	730	G
	Fresno Primrose 569465, A. R. 57283	7713.7	386.4	610	GGG
	Fresno Dorie 550875, A. R. 58969	7813.7	359.8	610	GGG
	Fresno Possie 579264, A. R. 58970	7289.3	380.6	730	G
Villa-Way Pharos 238272, A. R. Sire, Langwater Pretor 175063, A. R. Dam, Redpath's Dairymaid 118587, A. R. Born Aug. 25, 1935. Owner, J. D. Osborn and Kenneth Du Cheney, Van Wert, Ohio.	Badoja Martha Ann 544070, A. R. 55280	7239.5	377.0	939	GG
	Flossie's Bessie Maid 561389, A. R. 55604	7810.0	368.8	610	GGG
	Wrendale Lilly 660286, A. R. 58497	7881.7	365.5	610	FFF
	Wrendale Bloom 2d 618625, A. R. 58551	11597.4	551.6	1095	F
	Marylin of Old Home Farm 596788, A. R. 58980	7290.3	372.6	610	EEE

Herd Improvement Records

Approved Records H. I. 10859 to H. I. 10920 with Reentries

(Grade records and records that did not qualify are also listed)

Owner	H. I.	Name and Number	Class	Req. of B. Fat	Days in Milk	Total Number Milkings	Lbs. Milk	% of B. Fat	Lbs. B. Fat
Allen, G. Herbert, Estate, Allen Farm, Salt Point, New York.	R5719	Count's Daffodil 464048	AHI	360.0	328	656	8477.2	5.17	438.6
	R6243	Masterpiece's Faith 479563	AHI	360.0	303	606	8512.0	5.08	432.1
Angstman, Kenneth W., Angstman Farm, Big Lake, Minnesota.	R9402	Oriental Zula 535996	EHI	303.8	365	1063	8996.0	5.71	513.5
Appleton, Francis R., Jr., Appleton Farms, Ipswich, Massachusetts.	10859	Delight of Appleton Farms 587406	GHI	261.4	354	708	7525.7	4.40	331.0
	10860	Dixiana of Appleton Farms 606341	GHI	251.6	306	607	6316.4	4.93	311.2
	10861	Pauline of Appleton Farms 587407	GHI	260.6	318	631	7685.8	4.55	349.5
Blanchard, Arthur S., Open Hearth Farms, Ontario, New York.	R3643	Wychmere Butterfat Moonmaid 418303	AHI	360.0	320	640	8353.1	4.93	411.4
Blodgett, William H., Hop Brook Farm, Simsbury, Connecticut.	10862	Birchfield Mona 523155	DHI	311.6	365	730	10276.0	4.39	451.3
	10863	Pine Tree's Selina 588414	GHI	265.1	365	730	8145.1	4.95	402.8
	10864	Serenade of The Glen 554563	GHI	261.2	361	864	9617.3	4.54	436.2
Bradford, Fred & R. D., Bradford's Dairy Farm, Alma, Michigan.	R9043	Bradford's Quiz 610004	DHI	314.0	278	545	9163.0	4.83	443.0
Brunson, Gerald C., Burley, Washington.	10865	Bonny Brook Peggy 585476	GHI	262.0	332	664	6271.2	5.45	341.9
Burton, George G., Honey Hill Farm, Marion, Iowa.		Claribel of Honey Hill 401049	AHI	360.0	244	488	6305.5	3.95	249.2
Croxson, Arthur, Croxmar Farm, Barrington, Illinois.	R8180	South View Patsy Girl 430793	AHI	360.0	365	730	12174.9	4.94	601.9
Cunningham, Alan, Mrs., Millborn Farm, Millis, Massachusetts.	R6482	Forges Fairy Gay 366413	AHI	360.0	365	730	10685.3	4.81	514.1
	R8230	Freshman's Rhodora 517858	CHI	333.3	259	516	8800.6	4.27	375.9
Davis, John W., Springlawn Farm, Downingtown, Pennsylvania.	R886	Chestnutwold Florette 343638	AHI	360.0	365	730	9266.1	4.00	370.4
	R9195	Elisha's Doris of Springlawn 534905	EHI	304.6	365	730	8692.2	4.46	388.0
Ferguson, Charles D., "Fergus-Lea," Almont, Michigan.	10866	Betsy of Square Deal 608408	FHI	286.2	365	730	9928.0	4.77	473.4
	10867	Ester of Square Deal 572101	CHI	331.9	365	730	8818.8	4.50	397.0
	10868	Jean of Square Deal 572102	CHI	327.3	293	586	8197.2	4.63	379.2
	10869	Martha of Square Deal 661521	GHI	255.1	318	636	9143.6	4.18	382.6
	10870	Tootsie of Square Deal 588316	EHI	291.1	365	730	9843.3	4.65	458.0
Finstrom, Harry, Cadillac, Michigan.	R9268	Queen's Milkmaid of Lake View 550382	EHI	295.5	350	693	8573.4	4.86	416.3
Glassbrook, N. E., Eagle, Michigan.		Juliet's Meltha Queen 442428	AHI	360.0	295	590	6600.5	5.19	342.7
Gleason, Fred C., Tamarack Ridge Farm, Sodus, Michigan.	R9209	Beth of Tamarack Ridge 530054	EHI	303.1	334	834	12233.5	4.85	592.8
	R7862	Dora of Tamarack Ridge 501475	BHI	344.3	365	875	14156.4	5.06	716.4
Greenwood, W. G., Greenwood Farm, Newport, Ohio.		Woodruff's Betsy 306745	AHI	360.0	278	556	6064.6	5.01	304.1

Hamilton, F. P., "Kilspindie," South Coventry, Connecticut.		Helen of Kilspindie 377154	AHI	360.0	277	553	7676.6	4.30	329.9
	10871	Kilspindie's Bluebell 553673	FHI	277.8	365	730	8566.2	4.17	357.6
		Kilspindie's Deari'o 476073	BHI	349.9	303	606	6046.5	4.92	297.5
	R8665	Kilspindie's Imogen 512529	DHI	320.6	365	730	9167.0	4.11	376.6
Hanna, H. M., Mrs., Stump Hollow Farms, Mentor, Ohio.	R8027	Cherub's Maybelle of S. H. F. 576763	CHI	325.1	295	685	8581.3	4.38	375.5
	10872	Molly's Blossom of S. H. F. 665887	GHI	261.5	336	786	8856.1	4.61	408.1
Hayman, Harold H., Pine Brook Farms, Stillwater, Pennsylvania.	10873	Lady Ellen of Pine Brook Farm 455750	AHI	360.0	264	761	9985.6	4.63	462.3
	10874	May's Rose of Pine Brook Farm 512499	BHI	344.3	365	1016	12471.4	4.92	614.0
	10875	Ruth of Pine Brook Farm 3d 552429	EHI	299.5	365	967	11031.2	5.29	584.1
	10876	Sylvia of Pine Brook Farm 488154	AHI	360.0	317	737	10046.3	4.71	473.1
Hayman, Norman L., Pine Brook Farms, Stillwater, Pennsylvania.	10877	Sunny Lady of Pine Brook 562185	EHI	291.8	333	776	8446.5	4.60	388.2
Heller, Daniel H., Feura Bush, New York.	R8106	Feura Ultra Jessica 362012	AHI	360.0	365	730	10913.6	5.46	595.7
Herklotz, Rudy, Ma-Ru Meadows, Lapeer, Michigan.	10878	Maple Grove Susanna 450830	AHI	360.0	303	702	8467.8	4.49	380.2
	10879	Ma-Ru Guardian's Primrose 588989	GHI	266.6	343	782	7748.3	5.22	404.2
	10880	Ma-Ru Meadow's Betty 650285	FHI	271.4	320	736	7141.9	4.97	355.1
Honegger Brothers, Honegger Farm, Forrest, Illinois.	10881	Gayoso Honora's Betsy 626480	GHI	258.7	334	665	11613.1	5.28	613.3
	10882	Honeggerville Sue 674967	GHI	251.1	268	531	5859.1	4.98	292.0
Hooks, Harry J. & Lilian M., Hooks' Acres, Brighton, Michigan.		Pat of Hooks' Acres 615599	EHI	303.0	260	520	6805.4	4.25	289.4
Jameson, E. C., The Webotuck Farm, Sharon, Connecticut.	10883	Moorland Poilu's Sally 574633	EHI	300.0	365	730	11221.6	4.24	475.7
Koch, William, Sheldegren Farm, Greenfield, Massachusetts.	10884	Sheldegren Princess Blondie 596711	GHI	258.2	321	711	6396.7	5.25	336.1
Low, G. W., Millcreek Farm, Marysville, Ohio.	R6765	Sheldegreen Snow White 474996	AHI	360.0	300	778	8952.7	4.71	421.5
	R8624	Millcreek's Bess 506453	CHI	341.3	311	622	11556.2	4.50	519.5
	10885	Millcreek's Sequel Sue 546549	EHI	296.9	365	730	7962.5	5.38	428.6
Matthews, Marianna, Mrs., Opekasit Farm, Glendale, Ohio.		Franchester Reckless 469503	AHI	360.0	310	620	7136.3	4.91	350.6
	R7755	Opekasit Sunny Surprise 565575	AHI	360.0	311	622	10544.2	4.25	447.7
		Raemelton Golden Bess 370589	AHI	360.0	365	730	7166.1	4.42	316.5
		Raemelton Royal Flo 479518	AHI	360.0	310	620	7515.3	4.02	302.3
McCoy, J. W., "Ratcliffe Manor," Easton, Maryland.	10886	Begonia's Brenda of Ratcliffe 568426	EHI	289.0	233	466	6657.2	4.82	321.0
		Constructor's Hettie 404246	AHI	360.0	306	612	7747.8	4.62	358.0
	R6451	Delhaven Ethel Royal 471412	AHI	360.0	315	630	8677.5	4.80	416.7
	10887	Henriette of Ratcliffe 568425	EHI	290.4	264	528	6558.1	4.76	312.3
	10888	Jessie of Ratcliffe 568427	EHI	291.8	332	664	9507.5	3.86	367.0
	10889	Ratcliffe Manor Violet 569477	GHI	263.8	322	644	7887.1	4.63	365.5
	R9500	Sherwood Forest Magnificence 548636	EHI	290.7	365	730	10081.0	4.67	470.6
McCullough, William D., Estate, Premier Farm, Rochester, Michigan.	R2964	Marjohnelle P. Florence 398260	AHI	360.0	294	588	7512.9	4.93	370.2
	10890	Premier Select Wild Rose 568411	GHI	262.0	331	662	5996.3	4.55	273.0
McIntosh, Florence P., Strathbran Farm, Cayuga, New York.	R7970	Strathbran Rhonda 504048	CHI	326.6	363	726	13845.7	4.85	671.6
Meyer Brothers, Olympia, Washington.	10891	Bonny Brook Louine 585467	GHI	263.0	349	698	7327.4	4.99	365.6
Michigan State College, East Lansing, Michigan.	R8799	Michigan Bell Buoy's Carmen 608327	DHI	314.9	284	788	8515.1	4.79	407.7
Michigan State College, W. K. Kellogg Farm, Augusta, Michigan.	10892	Kellogg Butterfat's Hilda 657102	FHI	285.7	275	546	6255.4	5.08	318.0
Nebraska, University of, Lincoln, Nebraska.	R9604	Marose Glamour of U. Neb. 554827	FHI	285.5	276	828	6432.7	5.27	338.9
	10893	Rex's Lassie Rose 563730	EHI	287.4	253	759	6322.3	5.00	315.8
New Mexico College of Agriculture & Mechanic Arts, State College, New Mexico.		N. M. A. C. Ultra Lenora 432911	AHI	360.0	346	851	6067.9	5.25	318.6
Noyes Brothers, Edgewater Farm, Waterloo, Nebraska.	10894	Jessica of Edgewater 566274	FHI	276.2	336	672	7656.2	4.74	362.7
	10895	Nannette of Alraru 430057	AHI	360.0	365	730	7534.5	5.21	392.8
Noyes, C. B. & Sons, Edgewater Farm, Waterloo, Nebraska.		Golden Maid of Edgewater 513180	AHI	360.0	298	596	5487.4	5.01	274.7
Nye Brothers, Saint Joseph, Michigan.	R8137	Roxy of Pomona 489881	CHI	340.0	288	574	8054.6	4.56	367.2
	R9233	Sally Ann of Royalton 537289	EHI	288.0	351	700	14582.5	4.16	606.7
Ohio State University, Columbus, Ohio.	R10407	Dun-Roven Marie 427725	AHI	360.0	325	761	10013.9	4.27	427.6
	R3517	Ohio Golden Flossie 387461	AHI	360.0	365	793	11532.6	4.79	552.6
	R8272	Ohio Golden Leah 443572	AHI	360.0	344	728	8211.4	5.15	422.9
	10896	Ohio Lucy Lena 577663	GHI	268.2	365	749	10351.8	4.54	470.0
Oven, Helen C., Jerry Oven Guernsey Farm, Enid, Oklahoma.	R6503	Oven's Evelyn Jane 465697	AHI	360.0	297	594	8972.7	5.06	454.2
	R8140	Valentine Golden Rose 278918	AHI	360.0	256	512	9352.1	5.17	483.6
Pancratz, Arnold M., Elmwood Farm, Dubuque, Iowa.	R8743	Elmwood Frolic 505141	CHI	333.9	364	728	6642.7	6.19	411.5
	10897	Elmwood Lillie 592389	GHI	256.4	365	730	6841.5	4.97	339.9
	10898	Elmwood Ruby Lady 592388	GHI	261.4	365	730	4962.9	5.97	296.3
	10899	Elmwood Sunbeam 566368	FHI	269.4	365	730	6124.6	4.87	298.3
		Elmwood Violet's Helen 482795	AHI	360.0	312	624	6148.6	5.37	330.0
	R2480	Tulip's Flower of Elmwood 382160	AHI	360.0	365	730	11964.5	4.55	544.2
Peterson, Edward L., Peterson Farm, Kalamazoo, Michigan.	10900	Queen of Peterson Farm 524486	EHI	301.2	365	730	7231.3	5.54	400.7
Pflughoeft, Erwin P., Whiteash Valley Farm, Algoma, Wisconsin.	R5625	Whiteash Ella Peep 518195	AHI	360.0	365	730	8995.8	5.12	461.0
Randall, Leon P., Le Clarin Farm, Cortland, New York.	R8445	Le Clarin Jemmalina 480270	BHI	352.8	308	616	8759.3	5.18	453.9
Reff, Milo R., Guernsey Grange Farm, Uniondale, Indiana.	10901	Betty of Guernsey Grange 451998	AHI	360.0	310	620	9442.1	4.46	420.7
Richards, J. Burton, Elburja Farms, Berrien Center, Michigan.	R3952	Sue of Tamarack Ridge 383413	AHI	360.0	365	730	13016.7	4.62	601.3
Ruehs, E. W., Rosemont Farm, Caledonia, Michigan.	10902	Rosemont Sunbeam 652146	GHI	266.7	311	615	8507.9	4.26	362.7
Simms, Albert G., Los Poblanos Ranch, Albuquerque, New Mexico.	10903	Birchfield Fides 559600	FHI	272.9	306	612	7178.2	4.09	293.7
	R9390	Noreona 360874	AHI	360.0	341	682	9036.0	4.16	376.0
	R9245	Quail Roost Royal Lassie 408678	AHI	360.0	325	650	10537.3	4.94	520.2
Smith, Frederick G., Twin Creeks Farm, Freeport, Illinois.	10904	Cape Diplomat-Myday 634574	AHI	360.0	343	660	8668.8	5.19	450.1
Stolt, George, Traverdale Dairy Farm, Ridgefield, Washington.	10905	Doug's Beauty of Middale 596448	GHI	263.3	365	730	5029.9	5.55	279.2
Stratton, Charles W., Hidden Farm, Lee, Massachusetts.		Flashlight of Hidden Farm 465958	AHI	360.0	365	728	8809.3	4.02	354.1
	R2995	Flower Girl of Hidden Farm 393244	AHI	360.0	365	727	9908.8	5.10	505.0
		Wistaria of Hidden Farm 453275	AHI	360.0	319	631	7784.5	4.20	327.2
Swales, G. O., Crescent Stock Farm, Johnson, Washington.		Colleen of Golden West 413844	AHI	360.0	288	573	6957.3	4.76	331.3
	10906	Lledo Beauty Fern 464553	AHI	360.0	365	730	9327.6	4.51	421.0
Taylor, Lewis O., Glendale Farm Dairy, Albany, New York.	10907	Thankful of Glendale 596408	GHI	264.7	341	645	7363.0	4.67	343.7
Telling-Belle Vernon Company, The, Belle Vernon Farm, Novelty, Ohio.	10908	Avalon Rose of B. V. Farm 507259	BHI	345.1	320	640	8237.8	4.61	379.4
	10909	Belle Vernon Gay Anemone 598201	GHI	253.8	365	730	9991.6	4.89	488.6
	10910	Belle Vernon Gay Donna 595573	GHI	259.9	312	624	8881.8	4.53	402.0
	R9441	Belle Vernon Gay Pride 549532	EHI	290.7	344	688	8306.9	5.25	436.4
	10911	Belle Vernon Hildene 528964	DHI	320.7	329	658	8484.6	5.03	426.8
	R9443	Belle Vernon Jip's Judy 436448	AHI	360.0	321	642	7973.1	4.72	376.1
	R9445	Belle Vernon Master's Secret 549529	CHI	330.9	350	700	8312.1	5.74	477.4
	R9447	Belle Vernon Play Beauty 532725	DHI	318.9	312	624	7228.1	4.68	338.4
	R9669	Belle Vernon's Ornament 510938	BHI	342.6	323	646	9657.1	4.94	477.3
	10912	Belle Vernon's Personality 507263	BHI	342.3	314	628	10000.2	5.16	516.4
	10913	Carolina of Belle Vernon Farm 397129	AHI	360.0	365	730	10884.9	4.93	536.9
		Franchester Brilliant 328749	AHI	360.0	313	626	6509.6	5.30	344.8
		Master's Phoebe of Belle Vernon 507264	BHI	342.9	321	642	7375.6	4.63	341.8
Tuller, Oliver D., West Simsbury, Connecticut.	R8158	Bates' Eleanor 351490	AHI	360.0	331	662	8121.0	5.06	410.7
	R9518	Isoult's Star 459621	AHI	360.0	361	722	8355.8	5.03	420.2
Vaughan, C. C., 3rd., Homestead Farms, Franklin, Virginia.	R8939	Patches of Berendsendale 608013	EHI	291.4	365	730	9925.7	4.53	449.4

Welty, Levi E., Lilac Lawn Farm, Mount Cory, Ohio.	R9398	Lilac Lawn's Juliet 603905	CHI	338.7	365	730	12042.3	4.41	530.9
	R9871	Lilac Lawn's Queen 603904	BHI	345.2	315	624	9700.0	4.73	458.7
Weingart, Frederick W., Clover Hill Farm, Torrington, Connecticut.		Lea Lady Sultana 568772	GHI	250.7	326	652	3474.2	5.42	188.4
Wenger, Russell J., Goshen, Indiana.	R6529	Queen Lassie of Glenwood Farm 302910	AHI	360.0	365	730	17439.2	3.70	645.5
	10914	Sue Ann 509429	AHI	360.0	313	626	11084.5	3.60	398.6
	10915	Valley Set's Dora 656175	GHI	260.1	365	730	8914.9	4.46	398.0
	10916	Valley Set's Lady 633368	EHI	289.0	310	620	7294.3	4.92	359.0
	10917	Valley Set's Nan 660258	FHI	286.0	316	632	7478.5	3.95	295.4
West Hill Farms, Incorporated, Stamford, Connecticut.	R5259	Horse Shoe La Melody 435731	AHI	360.0	334	906	9062.0	4.30	389.8
	R9141	Knobby Sonroybuck's Maggie 608328	DHI	309.1	365	1071	8870.4	4.18	370.8
	R3012	Royal Buckeye's Queen Ally 447282	AHI	360.0	277	804	8565.4	4.46	382.2
Wilson, Alfred G., Mrs., Meadow Brook Farms, Rochester, Michigan.	R5266	Lenaya of Meadow Brook 446070	AHI	360.0	266	529	9230.5	4.26	393.3
Wilson, Marshall, Bellevue Farm, Bel Air, Maryland.	10918	Bellevue Randy's Truda 583588	GHI	260.1	343	686	7145.0	4.72	337.3
Wilson, Marshall & Son, Bellevue Farm, Bel Air, Maryland.		Foremost Orfilia 538129	DHI	311.2	276	552	5824.2	5.33	310.4
Wisconsin, University of, Madison, Wisconsin.		University Butterfat Selma 555837	EHI	294.3	314	628	5064.7	5.37	271.8
	10919	U. W. Myrtle Butterfat 660049	GHI	265.1	347	693	7493.6	5.12	383.6
	10920	U. W. Star Butterfat 667048	GHI	258.3	325	649	5001.1	5.79	289.6

Reentries R

Approved Advanced Register Records

From June 1, 1942, to June 15, 1942

CLASS A—Five Years and Over

A. R.	Name and Owner	Lbs. Milk	Per Cent Fat	Lbs. Fat	Total No. Milkings	Age Yrs. Mos.	Sire	Dam
°R51908	Tamworth Isabel 413583 S. M. Merrill, Ipswich, Mass.	16590.1	5.55	920.2	1095	6—10	Aiyukpa L. Czar 178703 A. R.	Tamworth Kate 272748
°R43007	Galaxy Gold's Lillian 466121 W. B. Stringfellow, Chester, S. C.	17129.9	4.99	854.6	1095	9—2	Coker Galaxy Gold 109344 A. R.	Fanchon's Princess of Mirador 185268
°¶R47398	Hardwick's Desire 454935 Wayne Johnson, Worton, Md.	15044.7	5.63	846.8	1046	5—6	Mixter Hardwick 107510 A. R.	Homestead Desire 320732
°R38773	Golden Arrow Rose Mary 455608 W. F. Schacht, Huntington, Ind.	19324.1	4.27	825.8	1095	8—6	Paul of Cathedral Farms 143802 A. R.	Woody of Harness's Guernsey Home 204970
°58948	Clear View's Golden Dolly 490222 G. de S. Canavarro, Queenstown, Md.	17134.6	4.77	817.6	1095	7—10	Actaeon's Guard of Hill Girt 169692	Buttercup of Clear View Farm 260683
°R40926	Golden Arrow Mabel 455607 W. F. Schacht, Huntington, Ind.	20552.8	3.95	812.3	1095	8—6	Paul of Cathedral Farms 143802 A. R.	Pearl's Wapakoneta Girl 168961
R¶45054	Chedco Westeria Ruth 455506 C. E. Cotting, Berlin, Mass.	12642.7	6.00	758.2	1095	5—3	Aiyukpa Levity-King 2d 191122 A. R.	Imp. Westeria's Ruth 332673
R43069	Caravan of Woodside 443289 Est. James A. Burden, Syosset, N. Y.	12654.9	5.73	725.0	1095	5—3	Rockingham Sheik 146608 A. R.	Scarab of Woodside 348606
R¶47232	Fair Field Pansy Blossom 459764 Harry B. Shenk, Elverson, Pa.	14610.2	4.92	719.5	1095	5—1	Fair Field Prince Jansen 212631 A. R.	Bournedale Pansy 372409
R¶44365	St. Albans Actor's Beauty Spot 454600 Irene W. Johnson, Becker, Mo.	13971.7	5.07	707.7	1050	6—4	Wildwood Actor's August 197446 A. R.	Sunnymede Beauty Spot 361976
¶59030	Flora of Tersana Farm 365990 Nathan Yakimoff, Katonah, N. Y.	12389.3	5.60	694.4	793	8—7	Beausite Valentine's Actor 192368	Julia of Tersana Farm 363949
58902	Julia of El Verano 372518 D. O. Brant, Canoga Park, Calif.	14721.9	4.70	691.9	1085	8—9	King Masher of Adohr Farms 164288 A. R.	Margarita of El Verano 372515
58923	Queen's Pride of Springside 512989 D. W. Barclay, Burlington, Wash.	12278.4	5.61	689.0	730	5—10	Valley Gem Elmer 186820	Maryann's Queen of Springside 338557
R47029	Trader's Lass 371690 Akron Veterinary Hospital, Akron, Ohio.	13451.2	5.09	685.1	1095	7—8	Caumsett Trader 171948 A. R.	Sweet Lass of Goodrich 294327
¶59044	Laudholm Daisy's Geraldine 528674 Louis W. Dean, Weston, Mass.	12235.6	5.46	668.5	1095	6—2	Daisy's Duke of M. H. 158421	Laudholm Geraldine 342902
¶58898	Longwood Heiress 393197 R. J. Austin, Newtown Square, Pa.	13174.6	5.04	664.3	1071	7—7	Langwater Cheer 187797 A. R.	Crown's Ethel 306912
58955	Homewood Ultra Delia 482142 Frank Clark, Tomahawk, Wis.	12967.1	4.90	635.9	1095	5—5	Homewood Ultra Valentino 217357	Homewood Ultra Delight 322098
¶58978	Faith of Banksburn 384479 George J. Pollack, Binghamton, N. Y.	12383.4	5.10	631.7	1095	8—2	Edgewood Dauntless 161349	Leona of Banksburn 170697
R45269	Sunnymede Raider Soloist 534832 Missouri Improvement Company, Bismarck, Mo.	10827.8	5.82	630.3	730	6—2	Elm Farm Raider 146302 A. R.	Sunnymede Susanna Solo 330786
¶R43950	Chuckanut Lace 454212 D. W. Barclay, Burlington, Wash.	11766.6	5.32	625.9	976	5—8	Ben's Chuckanut Foremost 210021	Chuckanut Linney 390906
R46349	Twin Brook Farms Valor Josephine 470684 George D. Pratt, Jr., Bridgewater, Conn.	15017.8	4.10	616.3	1005	7—9	Foremost Dolly's Valor 176668	Betty's Beauty of Hon Terra 344576
R38161	Oaklands January 401399 Robert H. Gardiner, Gardiner, Maine.	11386.1	5.40	615.4	1095	7—2	Aiyukpa Duke's Honor 193488 A. R.	Laird's Julia 247367
R54789	Rita of El Verano 372365 D. O. Brant, Canoga Park, Calif.	12771.3	4.79	611.3	1074	8—10	King Masher of Adohr Farms 164288 A. R.	Carnation of Sycamore Farm 260203
R¶43538	Juno's Maisie of Cowham Farm 414953 Irene W. Johnson, Becker, Mo.	12430.4	4.90	609.4	1094	6—6	Eloise's Juno of Cowham Farm 199389 A. R.	King's Maisie of Cowham Farm 321262
R¶53687	Madera of El Verano 452060 D. O. Brant, Canoga Park, Calif.	13124.7	4.54	596.2	1095	5—10	King Masher of Adohr Farms 164288 A. R.	Clara of El Verano 363999
R†43840	Prairie Bloom Pet 461291 G. W. Bond & Son, Junction City, Oregon.	13024.3	4.52	588.6	610	5—1	Chicona Houdan 218677 A. R.	Susan of Waldo Hills 349761
R†54590	Harvey Farm Pollyanna 423763 Arthur Davidson, Waukesha, Wis.	9988.7	5.89	587.9	610	7—4	Florham D'Arcy 129532 A. R.	Harvey Farm Polly 248888
58947	Brookwood Buttercup May 399835 John Endicott, Bloomfield Hills, Mich.	11272.9	5.13	578.8	1095	7—1	Cantigny's Royal Ultimas 151327 A. R.	Brookwood Butterfly 328727
58988	Gay Lucy of Snowden 439749 Alderney Dairy Company, Morris Plains, N. J.	12454.9	4.63	577.2	1094	6—3	Langwater Gay Lad 206932	Marie of Snowden 379809
¶R48408	Princess May of Cedar Grove 480112 The Pennsylvania State College, State College, Pa.	12885.0	4.41	568.4	1040	5—0	Teddy of Cedar Grove 198586	Princess of Cedar Grove 327946
¶R42002	Rancho Stalwart's Rosetta 510858 D. O. Brant, Canoga Park, Calif.	11591.6	4.90	568.2	1026	6—0	Rancho Stalwart 210384 A. R.	Rancho Whiteface Rosetta 419454

¶R49846	Cherub's King's Bessie 479597 Donaldson Brown, Port Deposit, Md.	10623.5	5.34	567.4	931	6—7	Cherub's Royal Challenger of Shorewood 97614 A. R.	B. Rose King's Bessie 313641
†58982	Orchard Grove Valor's Kate 524898 T. W. Nevin, Long Eddy, N. Y.	11346.6	4.99	565.7	610	6—0	Cornell Masterpiece Valor 202459	Kate of Orchard Grove 315852
R†38995	Tillybardin Gladiator's Pride 398457 Charles J. Mitchell, Waukesha, Wis.	11265.3	5.00	562.9	610	7—4	Boulder Bridge Gladiator 198841 A. R.	Tillybardin Duke's Pride 347605
¶R43319	Happyholme Prince's Rosie 539136 George W. Emde, Lodi, Calif.	11549.4	4.84	558.9	1095	5—8	Highland Royal Prince 115656 A. R.	Escalon Rosegirl 249979
59024	Wasteland Artless 457556 Charles P. O'Connor, Trappe, Md.	10876.7	5.13	557.6	1095	5—6	Worthy of Hill Girt 205362 A. R.	Liseter Farms Alpha 372528
58963	Rhoda's Masterpiece of Arden 440542 T. Holt Haywood, Clemmons, N. C.	12093.1	4.56	551.4	1095	6—1	Masterpiece's Royal 199272	Rhoda's Ruby of Oakwood 304206
R†49451	Dot of Maxvale 461966 William J. McMonigle, Yelm, Wash.	10062.2	5.37	540.8	610	8—2	Glenloch Emperor 153636 A. R.	Ruby of Maxvale 192699
†R40767	Selma's Sylvia of Waldo Hills 416920 G. W. Bond & Son, Junction City, Oregon.	11437.5	4.72	539.5	610	7—3	Cascade Radium 163540	Selma of Waldo Hills 300446
†59043	Frances of Davidson Farm 477016 Arthur Davidson, Waukesha, Wis.	10451.2	5.16	539.5	609	5—4	Harvey Farm Butter Boy 214950	Harvey Farm Dorcas 322614
58904	Ruby Lee of Glenn Meadows 340439 D. O. Brant, Canoga Park, Calif.	10345.7	5.14	532.0	1095	11—1	Rose's Pete of Bratnober Farm 145275 A. R.	Flora's Primrose of Fair Meadows 211117
¶58888	Horn's Marjorie Anna 453923 Jay G. Nelan & Sons, Claysville, Pa.	11640.8	4.39	511.6	927	5—7	Horn's Eureka 196753	Horn's Sox's Jean's Hattie 193776
†R33972	Coventry Honoria Lustre 322062 Arthur M. Youngs, Titusville, N. J.	11096.4	4.55	504.7	610	10—4	Imp. Honoria's Sequel's Slogan 126459 A. R.	Langwater Sheen 70301
†R45208	Georgia of Jacinto 464607 Boyd Farm Company, Yuba City, Calif.	8976.5	5.51	494.5	610	6—3	King Niack of the Sierras 152722 A. R.	Lydia of Jacinto 464598
¶R42435	Prima Donna of Woodside 457103 Est. James A. Burden, Syosset, N. Y.	10065.4	4.90	493.1	983	5—6	Rockingham Eminent of Woodside 217601 A. R.	Tillie of Woodside 389942
†R38502	Bell Buoy's Queen 408415 George McKerrow & Sons Company, Pewaukee, Wis.	11081.4	4.42	489.6	610	7—3	Eminent Bell Buoy 198109 A. R.	Spruce Lane's Queen Lilinokalani 132198
59010	Buttercup of Victory Noll 410057 Everett R. Beaty, Huntington, Ind.	12413.5	3.94	488.9	730	7—0	Static of Halfred Farms 173724 A. R.	Adele of Victory Noll 290671
†R54879	Ransom Wilda's Wildcat 438459 W. G. Ransom, Ransomville, Kans.	9039.6	5.39	487.0	610	6—4	Ransom Tango's Little Leader 189680	Ransom Wilda's Leader 345383
†59050	Faith of Waylayne 628793 Carl C. Schroeder, Bow, Wash.	9051.0	5.25	475.2	610	6—7	Fairyland's Gold Digger 203332	Wayside's Nettie Gem 206974
†R47736	Marymoor Darfoor 489428 Boyd Farm Company, Yuba City, Calif.	8828.1	5.36	473.1	610	5—2	Evaline's Phylliston of G. G. F. 209302 A. R.	Evaline's Topsy of Grangeville 272357
†R54594	Edna's Cherub of Sherwood 432550 Arthur S. Moulton, Ridgefield, Wash.	8990.5	5.16	463.9	610	8—0	Ted of Big Springs 203188	Edna of North View 360462
†R41003	Giftie of Cold Spring Harbor 394650 Elisabeth Thew Smith, East Northport, N. Y.	9094.1	5.05	459.5	610	7—7	Caumsett Jupiter 180103 A. R.	Dauntless' Gift 352905
58956	Homewood Chorus Girl 433642 Frank Clark, Tomahawk, Wis.	9626.7	4.71	453.7	1095	6—11	Homewood Ultra May King 180631	Pretoria's Laddie's Chorus Girl 131639
R45226	Happyholme Sol's Anne 427015 D. O. Brant, Canoga Park, Calif.	10047.5	4.49	451.4	927	6—6	Gayhead's King Sol 198946 A. R.	Escalon Royal Anne 322146
†R43313	Chestnut Ridge Lily's Shirley 458041 Est. William Erf, Bellevue, Ohio.	7861.9	5.63	442.4	610	5—8	Franchester Sailor 201319 A. R.	Chestnut Ridge Princess Lily 322402
†R44517	Arizona Farms Ella 479090 W. T. McClelland, Tucson, Ariz.	9854.4	4.36	429.9	592	5—8	Rippling Ruby's Royal 155508 A. R.	Governor's Enid 281745
¶R36245	Princess of Eliada Farm 349203 Lucius B. Compton, Asheville, N. C.	9750.8	4.23	412.2	1095	9—0	Topsy's Sequel of Oaks Farm 141087 A. R.	Constance of Sunset 109945
58911	Laverna's Winter Queen 505073 Dinsmore Dairy Company, Dinsmore, Fla.	6715.9	6.01	403.8	579	5—1	Laverna's Gracious King 13th 111215	Doris of Trinity 309236
†58930	Gloria of Davidson Farm 468561 Arthur Davidson, Waukesha, Wis.	8975.4	4.37	392.0	610	5—0	Harvey Farm Mark 222166	Harvey Farm Floretta 409298
†58908	Franchester Millicent 476324 Paul E. Schepflin, Fremont, Ohio.	8430.1	4.59	386.6	610	5—8	Franchester Governor 212923 A. R.	Franchester Rosemary 379723

CLASS B—Four and One-Half to Five Years

*°¶R51388	Alfalfa Farm Primrose 474545 Sumner Pingree, South Hamilton, Mass.	17564.5	6.17	1083.9	1089	4—9	Douglaston Prince Royal 214096 A. R.	Argilla Flute 374822
°¶R47422	Charlescote Progress 497161 Richard Saltonstall, Sherborn, Mass.	16921.8	4.89	827.0	1095	4—8	Langwater Peter 218757 A. R.	Charlescote Yvette 443669
R54271	Langwater May Blossom 535291 L. A. Hawkins, Silver Creek, N. Y.	14248.1	5.09	724.7	1095	4—10	Langwater Moonlight 160256 A. R.	Langwater Country Blossom 307376
¶59039	Adohr Kitty Lea 482698 Adohr Milk Farms, Tarzana, Calif.	15525.4	4.66	724.2	1095	4—10	Dorella Raymond 203104	Lady Kitty Lea 394497
¶R48588	Little Brown Eye of M-R. Dairy 501826 Th. Rasmussen, Eagle River, Wis.	12041.5	5.60	674.9	911	4—7	Prince of M-R. Dairy Farm 205475	Alda of Eagle River 318665
¶R47892	King's Glory of Belmont 501733 William W. Knight, Perrysburg, Ohio.	10849.1	6.19	672.0	1095	4—6	Maple Lane Jacquelin's King 220221 A. R.	Fancier's Dimple of Belmont 385074
¶R47792	Northern Flower of Chicona 558500 D. W. Barclay, Burlington, Wash.	13672.9	4.67	638.8	1037	4—9	Chicona Byrne 194943 A. R.	Nanon of Chicona 204140
R49264	Proud Girl of Blyth Hurst 585202 K. D. Maule & Sons, Dousman, Wis.	14554.7	4.37	635.9	1095	4—8	Clara's Slogan 235630	Boy's Violet 404665
58987	Argilla Forlotterie 481824 S. M. Merrill, Ipswich, Mass.	11984.2	5.30	635.1	908	4—7	Dolly's Foremost of High Rock 67827 A. R.	Argilla Palotterie 407056
R47961	Merrily Cheer 505636 H. G. Haskell, Chadds Ford, Pa.	12483.8	4.64	578.9	1094	4—11	Cheerio 200625 A. R.	Merrily of Hill Girt 409750
¶R48682	Nadeline of Cinchona 482245 Alderney Dairy Company, Morris Plains, N. J.	11880.5	4.78	567.7	1095	4—11	Daylo Ultra Secret Slogan 192800 A. R.	Nadenia of Cinchona 290913
58993	Royal Maybelle of Ideal 503477 John L. Dickinson, Charleston, W. Va.	10119.0	5.23	529.1	730	4—8	Frances's Royal Master 213512	Maybelle of Ideal 422145
†58986	Stonehouse Laughter 503342 Mrs. Francis K. Stevens, Gladstone, N. J.	9358.6	5.49	513.7	610	4—6	Brookmead's Carry-On 183846	Stonehouse Mirth 353898
¶58885	Foremost Matilda 506969 J. M. McDonald, Cortland, N. Y.	9608.2	5.26	505.7	1095	4—9	Foremost's Bell Buoy 117666 A. R.	Foremost Judith 410577
R52355	Douglaston Countess Girvanna 505780 James T. Lohnes, Valley Falls, N. Y.	8789.9	5.71	502.2	730	4—8	Douglaston Krysta's Financier 211819 A. R.	Polly's Queenie of Glengeran 328991
†R48123	Lindy's Queen of Modern Acres 527297 E. H. Baily & Sons, Oxford, Pa.	10197.4	4.90	499.9	610	4—8	Modernator of Modern Acres 232544 A. R.	Lindy's Queen V. V. of Bethlehem 285467

¶R48591	Haywood Handsome 482897 Florence Osborne, Canton, N. C.	9971.8	4.90	488.7	1095	4—11	Baltimore of Garden Creek 207406 A. R.	Haywood Hypatia 417091
†R48379	Brechinwood Queen Marguerita 518901 Charles S. Mills, Jaffrey, N. H.	9443.6	4.90	463.0	609	4—7	Langwater King of the Meads 196128 A. R.	Green Meads Marguerita 349032
¶58946	Biscoe Select's Marie 599348 S. Bruce Black, Pepperell, Mass.	10043.3	4.44	445.7	1041	4—7	Biscoe Select 169268	Blanchette's Marie 175323
†R50557	Wilema's Sally 579752 Paul E. Schepflin, Fremont, Ohio.	9182.5	4.59	421.3	610	4—11	Franchester Saracen 210808	Florrie's Queen 146662
R47317	Prairie Bloom Pansy 510214 G. W. Bond & Son, Junction City, Oregon.	8307.1	5.01	415.8	730	4—6	Chicona Houdan 218677 A. R.	Almera of Waldo Hills 416916
†59047	Esther of Springside 585079 Lucy A. Larson, Bow, Wash.	7949.4	5.22	415.0	610	4—9	Valley Gem Elmer 186820	Patricia of Springside 362731
†58932	Rose of Davidson Farm 492317 Arthur Davidson, Waukesha, Wis.	8214.3	4.62	379.7	610	4—11	Challenger of Happy Hollow 204912	Kenmoor Holliston Rosie 340870

CLASS C—Four to Four and One-Half Years

*°¶R50362	Broadwater Falice 523140 Richard Saltonstall, Sherborn, Mass.	18324.5	4.78	875.8	1091	4—3	Broadwater Superb 230650	Broadwater Halcyone 434304
°R51909	Kitchener Honeymoon 577668 S. M. Merrill, Ipswich, Mass.	14534.3	5.89	855.4	1095	4—3	Lincoln Crusader 213584 A. R.	Rex's Heather 2d 429605
¶R47354	Ballet Girl of M-R. Dairy 501827 Th. Rasmussen, Eagle River, Wis.	13138.2	5.16	677.9	986	4—4	Rosemount's Apollo 187966 A. R.	My Valentine Girl of M-R. Dairy 344403
¶58890	Westfield Golden Daydream 601407 Stephen W. Sabine, Groton, Mass.	13116.1	4.85	636.5	1095	4—2	Argilla Furlough 219183 A. R.	Westfield Farm Dalight 420970
¶58891	Wolfpen Chance 476165 Dudley P. Rogers, Danvers, Mass.	11112.8	5.35	594.0	1093	4—5	Langwater Rising Sun 206935 A. R.	Wolfpen Camellia 281901
¶58934	Butter Maid of M-R. Dairy 508990 Th. Rasmussen & W. Matthiesen, Eagle River, Wis.	11489.5	5.13	589.5	998	4—2	Rosemount's Apollo 187966 A. R.	Milk Maid of M-R. Dairy Farm 392306
58899	Barnegat Mariposa 2d 509852 Harry B. Cox, Grass Valley, Calif.	11154.2	5.21	581.3	730	4—5	Langwater Sierra 165342 A. R.	Barnegat Mariposa 402046
†R47769	Sherwood Forest Dulcette 491069 Frank S. Loyd, Lynchburg, Va.	11469.2	5.05	579.6	610	4—5	Langwater Forester 212058 A. R.	Sherwood Forest Model Katrina 421731
¶R52890	Birchfield Sallyanna 505566 Alvan T. Fuller, North Hampton, N. H.	10618.5	5.16	548.0	951	4—3	Langwater Meadow King 205129 A. R.	Birchfield Kittyanna 387952
59003	Quail Roost Polly 605519 George Watts Hill, Rougemont, N. C.	9092.7	5.99	544.8	1095	4—1	Caumsett Taxpayer 145444 A. R.	Polly of Burkeville 222440
¶59019	Improver's Suepatricia 519842 G. H. Crocker, Cortland, N. Y.	11657.7	4.61	537.3	1071	4—0	Foremost Improver 212938 A. R.	Superb's Patricia 435990
¶R47017	Fletcher's Virginia 500857 J. & O. J. Fletcher, McColl, S. C.	10028.9	5.34	536.0	1095	4—3	Coker Sterlingsworth Cavalier 223199	Fletcher's Hazel 427161
58950	Galaxy's Ann Bess 604601 W. E. Perry, Orangeburg, S. C.	10649.7	4.96	528.7	1089	4—4	Africander's Gold Galaxy 203662	Governor's Gold Princess Ann 403865
¶R48883	St. Albans Monogram's Starbright 569032 Irene W. Johnson. Becker, Mo.	12295.9	4.23	520.3	1056	4—5	Sunnymede Monogram 180411 A. R.	Starlight of Maple 248200
¶59054	Brookwood Roslyn 507962 John Endicott, Bloomfield Hills, Mich.	10452.6	4.78	499.5	1095	4—0	Cantigny's Royal Ultimas 151327 A. R.	Brookwood Rosa 394964
R51096	King's Aletha 511290 Alderney Dairy Company, Morris Plains, N. J.	9023.1	5.49	495.0	1094	4—1	Florham King Master 206039 A. R.	Aletha of Brooklawn 431253
¶R48680	Brooklawn Julie 481347 Alderney Dairy Company, Morris Plains, N. J.	9372.7	5.23	490.5	1093	4—5	Florham King Master 206039 A. R.	Julie of Warriston 2d 264724
†R49128	Barnegat Alsiki 502073 Harry B. Cox, Grass Valley, Calif.	11189.7	3.98	445.9	610	4—5	Barnegat Olympic 224938 A. R.	Barnegat Alsine 2d 448100
59012	Neel's Evamae 522363 C. F. Burroughs, Lynnhaven, Va.	7604.1	5.24	398.8	730	4—2	Evamae's Resolution 231041	Neel's Anita 435498
R54029	St. Albans Actor Boy's Thankyou 607383 Irene W. Johnson, Becker, Mo.	9632.5	4.14	398.5	730	4—3	St. Albans Actor's Butterboy 229611 A. R.	St. Albans Brookwood Thankful 503879
†58931	Orpha's Peach of Berendsendale 560183 Arthur Davidson, Waukesha, Wis.	6881.0	5.11	351.9	610	4—3	Orpha's Governor of Elm Grove 92429 A. R.	Peach of Berendsendale 403898

CLASS D—Three and One-Half to Four Years

R°¶*54074	Beaverbrook Madonna 548471 Henry L. Batterman, Mill Neck, N. Y.	18817.4	5.02	943.7	1091	3—9	Coventry Improver 221786 A. R.	Matina 390701
°58957	Lincoln Rosebud 532022 S. M. Merrill, Ipswich, Mass.	13026.2	5.75	748.6	1095	3—6	Lincoln Crusader 213584 A. R.	Warrior's Rosebud of Upwey 370681
R°¶53408	Victoria Rose of Locusts 565750 F. N. & T. M. Shaw, Doylestown, Pa.	15447.0	4.64	717.0	1095	3—6	McDonald Farms Master 228214	Home Acres Priscilla 319594
¶59038	Fritzlyn Junius 518506 Adohr Milk Farms, Tarzana, Calif.	12237.0	5.53	676.6	1095	3—11	Florham Jupiter 185818 A. R.	Fritzlyn Pride of Home 341531
¶58893	Charlescote Pensive 537895 Dudley P. Rogers, Danvers, Mass.	10228.0	5.88	601.4	1095	3—8	Langwater Peter 218757 A. R.	Charlescote Katrinka 400611
58990	Edgewood Farm's Daffie 534697 Stevens Brothers, North Andover, Mass.	11323.5	5.27	597.2	896	3—9	Argilla Contender 225788	Lucile of Emmenthal 401609
R50353	Noro Top's Nora 509359 Randall C. Willin, Seaford, Del.	10082.3	5.21	525.4	1086	3—9	Noro Top 216661	Brownlie Lady May 341171
¶58910	Hill View Eulalia's June 670591 Vernon Hougas, Seneca, Ill.	7936.1	6.19	490.9	730	3—8	Dora's Ada's Roland 218178	Eulalia Amor 431698
R53162	St. Albans Count's Hale Spot 607390 Irene W. Johnson, Becker, Mo.	8910.5	5.43	483.6	1095	3—7	Cosquay's Foremost 128093 A. R.	Grand Mere Hale Spot 413487
¶58928	Fair Field Poppy Victor 534244 Harry B. Shenk, Elverson, Pa.	10682.2	4.49	479.8	1095	3—7	Fair Field Victor 208649 A. R.	Fair Field French Poppy 2d 367717
58999	Broadland Leona 537490 Oscar F. Kinney, North Chatham, N. Y.	10282.2	4.59	471.7	730	3—7	Broadland May Prince 200586 A. R.	Overseer's Light of Bdk. 343577
¶58926	Fair Field Deanie Victor 523415 Harry B. Shenk, Elverson, Pa.	10490.9	4.44	465.4	1095	3—7	Fair Field Victor 208649 A. R.	Fair Field Deanie Blossom 2d 302250
58944	Smilax of Primrose 542269 Mort Woods, Ardmore, Okla.	9833.7	4.70	462.3	1095	3—6	Ichabod of Scheid Farm 239570	May of Schied Farm 361824
R¶53281	Mack's Margrette Advertiser 538291 Jacob & Frank Solms, Upland, Ind.	8746.2	5.00	437.7	748	3—8	Advertiser's Junior Champion 230224	Mack's Margrette Rose 511906
59015	Pine Run's Marietta 538962 William F. Fretz, Pipersville, Pa.	9346.1	4.63	432.6	767	3—7	Fritzlyn Pearl 2d's Good Boy 171862	Mary Agnes of Limeport 454873
¶58971	Fresno Viva 523306 John Suglian, Fresno, Calif.	6459.1	5.71	368.7	546	3—9	Bonnie Brae Hercules 143097 A. R.	Viva of El Verano 421486
†58921	Eleanor's Cora of Hinterland 590081 Woodard Shaw, Gloversville, N. Y.	6805.3	4.99	339.4	610	3—10	Coronation Forester 231556 A. R.	Eleanor of Schoharie 369627

CLASS E—Three to Three and One-Half Years

59002	Glen Echo Golden Fanny 657311 H. H. Brown, Strother, S. C.	12563.3	4.97	624.0	1095	3—2	Quail Roost Goldenrod 220613	Glen-Echo's Golden Annie 396158
R†53737	Mulhocaway Rosebud 536029 L. B. Wescott, Clinton, N. J.	10997.8	5.32	585.6	610	3—3	Dayboy 223294 A. R.	Owendale's Rose Marie 480352

†59053	Lockshore Chancellor's Alberta 560167 John N. Matthews, Gardenville, Pa.	11374.7	5.04	573.4	608	3—0	Lockshore Chancellor 230513 A. R.	Lockshore Alberta 459235
58953	Great Hopes Reba 609643 John N. Matthews, Gardenville, Pa.	13255.4	4.10	543.2	1094	3—0	Bright Lad's Regulus 219883 A.R.	He'll Do's Betsybee 409605
R¶54520	C.'s Gay Hopeful of B. J. F. 550030 Leland C. Bingham, Ravenna, Ohio.	11841.9	4.44	525.6	1055	3—2	Courageous of Halfred Farms 193882	Gay's Hopeful of B. J. F. 370496
R53791	Pine Manor Lovely Actress 560535 O. David Zimring, Lombard, Ill.	10732.7	4.83	518.1	730	3—3	Gayoso Margaret's Actor 153105 A. R.	Florham Lovely Rose 287209
58903	Rocky Hill King Lear's Thelma 549541 D. O. Brant, Canoga Park, Calif.	12142.8	4.20	509.7	1081	3—2	Happy King Lear 233699	Donna Josephine of Willa Vine 381140
R53855	Trixie's Syringa of Ellwood 546661 Doty Brothers, Goleta, Calif.	7601.4	6.68	508.1	730	3—4	Ellwood's Royal Prince Rodolfo 229506 A. R.	Lively Lady's Trixie 343189
R†54441	Chestnut Ridge Dolly's Senora 626732 Est. William Erf, Bellevue, Ohio.	9363.0	5.37	502.5	610	3—4	Franchester Sailor 201319 A. R.	Chestnut Ridge Cherub's Dolly 377111
†58925	Stony Ford Peruvian's Rena 520893 Silas Thomas & Sons, Stony Ford, N. Y.	10729.9	4.62	496.0	610	3—5	Bethany Peruvian 191811 A. R.	Stony Ford Fair Osceorena 388565
R55381	Meadow Lodge Rex's Nancy 534202 Est. S. W. Hayes, Oklahoma City, Okla.	10330.9	4.76	492.0	1095	3—4	Bournedale Rex 159247 A. R.	Babe's Nancy of Thornwood 332506
R¶52950	Goldmead Butterfat Gold Cora 601903 S. N. Adams, Portland, Ind.	9871.8	4.95	488.8	1095	3—3	Butterfat Golden Noble 231332 A. R.	Goldmead Playkite's Cora 426042
58939	Hillside's Morning Glory 588834 Michael Orth, Jr., Waukesha, Wis.	8843.8	5.05	446.4	730	3—2	Proud Prince of Sunny Lea 220391 A. R.	Princess Lass of Hillside View 511923
R¶53359	Raemelton Royal Desire 542014 A. F. Patterson, Dayton, Ohio.	8940.1	4.89	437.1	805	3—4	Caumsett Shane 197342 A. R.	Raemelton Sunny Duchess 364759
¶59020	Lady Fern of Woodberry 518166 H. E. Hutcheson, Gloucester, Va.	10454.2	4.15	434.3	998	3—5	Tarzan of Woodberry 208162	Lady Boss of Fernlea 432499
58901	Isabel Field 628576 D. O. Brant, Canoga Park, Calif.	9568.9	4.50	430.7	1030	3—1	Brutus of Thousand Springs 232612	Rosa Bella of Meadow Lark 354822
R†53720	Argevna Roberta 2d 619374 John Baleen, Oconomowoc, Wis.	8397.5	5.05	424.1	610	3—3	Shoreland Climax 206013 A. R.	Argevna Roberta 440157
58905	Cavalier Holliston Kate 542834 Clemson Agricultural College, Clemson, S. C.	10595.9	3.96	419.1	1006	3—1	Cavalier's Grapelawn Holliston 229618	Cavalier Beauty Fawn 381605
R¶52210	Goldmead Butterfat Noble Cora 601904 Lucille L. Kuck, New Knoxville, Ohio.	9029.6	4.61	416.5	1095	3—3	Butterfat Golden Noble 231332 A. R.	Goldmead Butterfat Cora 483098
†59041	Owen's Place Fanny 655167 Dietrich Farms, Incorporated, Bremen, Ind.	6211.4	6.30	391.1	610	3—1	Fern's Roger of Owen's Place 196070 A. R.	Flora of Owen's Place 472102
†58922	Maple Leaf's Royal Princess 626723 Mrs. Ray Nixon, Mansfield, Ohio.	8608.4	4.39	378.0	610	3—1	Raemelton Royal Challenge 231668	Maple Leaf's Queen's Bluet 425084
†58980	Marylin of Old Home Farm 596788 Gayle Bowen, Van Wert, Ohio.	7290.3	5.11	372.6	610	3—4	Villa-Way Pharos 238272 A. R.	Lou Ann of Old Home Farm 516924
R52990	Barnegat Perse 532617 Harry B. Cox, Grass Valley, Calif.	7988.6	4.64	370.6	610	3—5	Barnegat Olympic 224938 A. R.	Poppy of Barnegat 301749
†58929	Hilltop Butterfat Countess 536928 Arthur Davidson, Waukesha, Wis.	7382.3	4.30	317.4	610	3—4	Clara's Butterfat 218621 A. R.	Imp. Hilltop May Rose 205965
†59036	Selotta of Lone Pine 620579 D. G. Arnold, Bucyrus, Ohio.	6039.1	5.12	309.3	610	3—2	Sevenaugh of Edorah 221632 A. R.	Corium Marcus' Pallota 471102

CLASS F—Two and One-Half to Three Years

¶58887	Happyholme Prince's Heidi 554535 George W. Emde, Lodi, Calif.	10900.0	5.77	628.4	1095	2—9	Highland Royal Prince 115656 A. R.	Happyholme Valiant's Hulda 554531
¶58909	Great Elm Rosalie 660376 A. J. Young, Rochester, N. H.	12731.7	4.85	617.6	1094	2—7	Argilla Forfait 247794	Great Elm Rose 519186
¶58935	Chinquapin Lotus Flower 555789 William E. Eppler, Morristown, N. J.	12093.5	4.95	598.9	1095	2—6	Florham Country Gentleman 234207	Riveredge Bird Flower 450428
58959	Klondike Julianna 571161 Thurmond Chatham, Elkin, N. C.	9930.3	5.84	579.6	1095	2—6	Klondike Hollimost 237473	Klondike Mattie 478582
59026	Coronation Violet 559060 Mr. & Mrs. Ernest Martin, Goshen, Ind.	11258.5	5.09	573.5	1092	2—10	Coronation Count 241114 A. R.	Viola of Red House Farm 396367
58945	Valley Gem Finesse 553377 Valley Gem Farms, Arlington, Wash.	10084.8	5.55	559.3	888	2—8	Flash of Thousand Springs 125098	Valley Gem Caress 451564
58962	Siren of Arden 563189 T. Holt Haywood, Clemmons, N. C.	10808.4	5.00	540.5	1095	2—9	Billy Butterfat of Arden 236707	Florence of Arden 406542
¶59031	Douglaston Queen Maud 567731 Arthur M. Youngs, Titusville, N. J.	10132.8	5.30	537.0	960	2—6	Douglaston Coronation King 2d 239691	Imp. Mialma of Les Simons 516559
¶58983	Pharos Butterfat Garnet 650181 Est. A. T. Pattison, Simsbury, Conn.	10928.5	4.91	536.6	1093	2—11	Heartsease Butterfat Remus 232215	High Meadows Gem 2d 511354
¶59006	St. Albans Valor's Acta Beaut 637997 Irene W. Johnson, Becker, Mo.	11595.1	4.54	526.1	1095	2—6	Valor's Gentleman 146503 A. R.	St. Albans Actor's Beauty 522520
¶58897	Liseter Africander's Buttercup 669781 R. J. Austin, Newtown Square, Pa.	10517.0	4.96	521.5	1028	2—11	Liseter Africander 215528 A. R.	Libelsun's Africander's Creamcup 479103
¶58966	Klondike Blanche 572212 Thurmond Chatham, Elkin, N. C.	10666.7	4.80	511.5	1095	2—6	Argilla Knight 193529 A. R.	Clear Springs Blanche 481271
58975	Shantituck Daisy's Polly 577886 Maynard & Hayden Matthys, Barron, Wis.	9368.7	5.37	503.4	697	2—6	Monarch's Boy of Shantituck 258560	Goldy Peggy of Shantituck 433538
59017	Glen-Echo Golden Roselle 682912 H. H. Brown, Strother, S. C.	10362.9	4.69	485.7	1095	2—6	Quail Roost Goldenrod 220613	Caroline's Golden Rose 396157
58943	Quincy Ultra Lady Slipper 575882 John L. Dickinson, Charleston, W. Va.	11325.9	4.21	476.3	1095	2—9	Chestnutwold Ultra Beacon 136110 A. R.	Quincy Madam Queen 471341
58992	Gabriel's Aleene 556002 Anne P. Emerson, Brooklandville, Md.	7983.4	5.64	450.1	875	2—6	Langwater Gabriel 237500	Brooklandwood Aleene 393906
59014	Dot's Daisy of Woodside 571300 C. F. Burroughs, Lynnhaven, Va.	7789.6	5.45	424.2	730	2—9	Quail Roost Patient Prince 233210	Rose's Dot of Woodside 482890
58920	Guernsey Grove Pet 592807 Richard A. Loeb, Clinton, N. J.	8731.9	4.84	422.5	730	2—7	Guernsey Grove Dean 215079	Creamland Abe's Pet 444093
¶59037	Douglaston Princess Patricia 567730 Arthur M. Youngs, Titusville, N. J.	8533.2	4.91	418.9	943	2—7	Douglaston King Frederick 161527 A. R.	Polly's Queenie of Glengeran 328991
58912	Riegeldale Mck. Alberta 588663 Riegeldale Farm, (The Trion Company), Trion, Ga.	8997.9	4.59	412.9	1095	2—7	Green Meads Coronation King 196594	Berline of Edgewood 388715

58942	Nakota Paula 660509 North Dakota Agricultural College, Fargo, N. Dak.	6694.2	5.89	394.5	730	2—9	Corium Ultimas' Jeremiah 158784 A. R.	Nakota Santa Ana 487370
†59046	Modern Blue Bell 568056 Russell T. Latshaw, Spring City, Pa.	7692.7	5.10	392.4	610	2—6	Modernator of Modern Acres 232544 A. R.	C. F.'s Blue Bell 409111
†58997	Big Meadow Peveril's Nettie 681382 Charles L. Reed, Vergennes, Vt.	8312.0	4.65	386.3	610	2—11	Mount Hope Peveril 152261 A. R.	Mayunsook Nettie 2d 375360
59023	Roy's Rose of Whitford 565418 Martha G. Thomas & Anna Thomas Howell, Whitford, Pa.	6905.4	5.55	383.2	730	2—9	Roy of Hill Girt 207776 A. R.	Whitford Princess Rose 438555
†58933	Admiral's Clarissa 552341 George McKerrow & Sons Company, Pewaukee, Wis.	6937.3	5.38	373.1	610	2—11	Admiral General 220637 A. R.	Sterling Clarissa 296770
R†54228	Electa's Jean 559830 L. C. Myers, Lapaz, Ind.	7706.0	4.77	367.6	610	2—11	Reliable Dairy's St. James 241664	Fashion's Electa 402039
†59033	Royal Charlotte of Cloverlawn 618898 P. K. Nelson, Grants Pass, Oregon.	7445.9	4.92	366.5	610	2—10	Royal Prince Luke 236983	Claradean of Cloverlawn 478761
58972	Golden Grange Grandee 665760 Everett R. Beaty, Huntington, Ind.	7285.2	4.87	355.0	730	2—8	Golden Grange Line 245432	Golden Grange Labonnie 512006
58961	May Day of Whitford 565422 Martha G. Thomas & Anna Thomas Howell, Whitford, Pa.	5401.9	5.86	316.8	636	2—6	Peter Pan of Whitford 224228 A. R.	Norwin's Pearl of Whitford 438552

CLASS G—Under Two and One-Half Years

°¶*58878	Green Meads Lady Willow 658219 Darwin S. Morse, Richmond, Mass.	15344.0	5.31	815.5	1095	2—5	Langwater County Squire 216866	Green Meads Queen Weigela 516578
°¶59028	Sunnyside Star Dust 571583 J. M. McDonald, Cortland, N. Y.	13350.8	5.16	689.2	1095	2—4	McDonald Farms Brigadier 262514	Sunnyside Camelia 2d 375866
°¶58896	Fairlawn Chic 570119 Fairlawn Farms, Incorporated, Adelphia, N. J.	13739.3	4.82	661.9	1095	2—2	Green Meadow Peerless 192437 A. R.	Matyiko Farm Daisy 315263
°¶58886	McDonald Farms Donna 638746 J. M. McDonald, Cortland, N. Y.	12804.2	5.10	653.2	1095	2—5	McDonald Farms Master 228214	Rex's Fannie 373508
°¶58916	Alcluyd Rilma Joy 594452 Harold S. Schutt, Chadds Ford, Pa.	10888.6	5.85	637.0	1095	2—2	Bolton's Rilma Joe 243958 A. R.	Alcluyd Cloverbelle 520584
°¶59032	Rex's Starlight of Ware 660643 George H. Timmins, Ware, Mass.	12303.8	5.00	615.5	1095	2—3	Violet's Rex 232072	Starlight of Ware 159669
58914	Santa Cruz Holliston Fay 561595 Est. J. A. Brown, Capitola, Calif.	14199.1	4.31	612.3	1095	2—5	Holliston Royal of Rockingham 154687 A. R.	Santa Cruz Butterfat Fannie 372416
59016	Fritzlyn Jupiter's Marguerite 584241 William F. Fretz, Pipersville, Pa.	11462.0	5.12	587.4	1095	2—3	Florham Jupiter 185818 A. R.	Imp. Lady Marguerite of the Trigale 253786
°¶59045	Meadow Truda of Hill Girt 614843 H. G. Haskell, Chadds Ford, Pa.	10681.1	5.46	582.7	1094	1—11	Green Meadow Cherub 206358	Golden Truda of Hill Girt 450991
58968	Brookmead's Promise 2d 597654 Est. Frank Graham Thomson, Devon, Pa.	14589.9	3.99	582.1	1095	2—3	Brookmead's Superior 217611 A. R.	Brookmead's Promise 410157
58917	Antietam Sonsie 597660 Bethany-Homestead Farms, Incorporated, Honesdale, Pa.	11857.7	4.89	580.1	1095	2—3	Langwater Vagabond 231275 A. R.	Hardwick's Sonsie 435373
¶58880	Birchfield Thelma 576697 Lawrence Grinnell, South Dartmouth, Mass.	11928.3	4.86	580.1	1095	2—5	Langwater Modeler 227623 A. R.	Birchfield Thora 478387
¶58996	Lagrange Quanqual Buttercup 577773 W. F. Schacht, Huntington, Ind.	13481.0	4.19	564.7	1095	2—2	Cathedral Rilma of Lagrange 248851	Quanqual Buttercup 329821
59004	Quail Roost Queen Mary 659902 George Watts Hill, Rougemont, N. C.	9887.8	5.70	563.3	1094	2—2	Quail Roost Maxim King 215828	Quail Roost Maxim's Mary 514724
58937	Pollyanna's Rosemary of Eliada 595688 Lucius B. Compton, Asheville, N. C.	11205.4	4.94	553.2	1095	2—0	Princess' Gold Digger of Eliada 232829 A. R.	Pollyanna of Eliada 349206
¶58977	Chedco Selma 565603 C. E. Cotting, Berlin, Mass.	11132.4	4.93	549.3	1095	2—4	Chedco Coronation King 241118	Chedco Sarah 479057
58994	Quincy May Lady 587617 John L. Dickinson, Charleston, W. Va.	11009.6	4.80	529.0	1094	2—4	Winding Creek May Day 166976 A. R.	Shady Lawn's Lady 253230
59021	Meadow Lodge Rex's Glow 570303 Est. S. W. Hayes, Oklahoma City, Okla.	10255.0	5.13	526.3	1095	2—4	Bournedale Rex 159247 A. R.	Beechford's Golden Glow 283490
¶58883	Chedco Baroness 569095 C. E. Cotting, Berlin, Mass.	10477.0	5.00	524.1	1095	2—3	Chedco Coronation King 241118	Chedco Lady 479058
¶59025	Clora's Point Peg 591159 Charles P. O'Connor, Trappe, Md.	10828.9	4.82	522.2	1092	2—2	Broadland Contender 225757	Peggoty's Butterfat 496454
58951	Penndohr of Goose Valley 589303 Otis R. Dodson, Colonial Park, Pa.	10772.6	4.82	519.0	1095	1—11	Coronation Steadfast 236861 A. R.	Invader's Penndohr of Riveredge 388543
¶58892	Wethersfield Prudence 622331 Dudley P. Rogers, Danvers, Mass.	10530.9	4.91	517.0	1045	2—5	Wethersfield President 251630	Wethersfield Rebecca 566092
¶59034	Wey Acres Grandee's Rosetta 653709 Mrs. F. L. Weyenberg, Thiensville, Wis.	11187.1	4.59	513.3	1094	2—3	Langwater Grandee 227277	Corium Orlando's Rose 471110
58900	Buttercup's Rexie 664577 D. O. Brant, Canoga Park, Calif.	9732.5	5.23	509.0	1088	2—0	Rose Bloom's Bonny Rex 263888	Ruby's Bonny Buttercup 515377
59000	Cesor Penwyn's Edwina 637201 Charles E. Sorensen, Farmington, Mich.	10407.2	4.86	506.0	1095	2—1	Cesor Maxine's Penwyn 254831	Rowena of The Elms 516957
58958	Klondike Jamboree 581506 Thurmond Chatham, Elkin, N. C.	10819.0	4.58	495.2	1095	2—5	Argilla Knight 193529 A. R.	Klondike Frolic 346281
58973	Patience of Treweryn 565770 Walter S. Kerr, Spring House, Pa.	9163.4	5.39	494.3	1089	2—5	Rockingham Noble Lad 230120 A. R.	Oaks Farm Keepsake 410478
58974	Snortin Ridge Duchess 590572 R. M. Giesy, Jr., Lancaster, Ohio.	11208.9	4.40	493.5	1095	2—2	Snortin Ridge Count 259396	Snortin Ridge Wally Windsor 513010
¶59011	Croasdaile's Maxim's Daisy 656660 J. S. Hill, Durham, N. C.	10911.4	4.48	488.3	1095	2—0	Quail Roost Maxim's Majesty 201459 A. R.	Rosalie of Croas Daile 408436
58967	Bayville Champion's Dairy Maid 590979 C. F. Burroughs, Lynnhaven, Va.	9557.8	4.99	477.3	1095	2—2	Caumsett Champion 136679 A. R.	Julia Anna's Dairy Maid 363041
¶58894	Westfield Golden Sunrise 661936 Stephen W. Sabine, Groton, Mass.	9843.7	4.71	463.3	1095	2—2	Argilla Furlough 219183 A. R.	Westfield Royal Sunbeam 403581
†59027	Louisa's Nancy of Red Fox Farm 573782 James T. Lohnes, Valley Falls, N. Y.	7738.0	5.96	461.0	610	2—3	Douglaston Crown Prince 226719 A. R.	Douglaston Princess Louisa 498843
†58976	Coventry Princess Jewel 571058 Arthur M. Youngs, Titusville, N. J.	9823.5	4.68	459.3	610	2—4	Langwater Princeton 211012 A. R.	Coventry Princess Blossom 452454
58960	Majestic's Galore of L. G. 597631 Henry W. Leeds, Westville, N. J.	9280.9	4.94	458.4	1095	1—10	Foremost Majestic 260092	Maywick's Golden Glow 526029
†58979	Grace's Valor's Rex Daisy 580224 Donald H. Sosey, Palmyra, Mo.	9250.6	4.85	448.3	610	2—4	Grace's Valor 235853	Rex's Laddie's Daisy 441814
58965	Philip's Eva of Highview 590017 O. David Zimring, Lombard, Ill.	9875.5	4.52	446.4	730	2—3	Golden Harvest King Philip 216269 A. R.	Philip's Buttercup 487266

¶58882	Brookside's Maudie Flo Gold 602869 E. R. Kuck, New Knoxville, Ohio.	10018.5	4.38	438.8	1095	2—3	Flo Gold's Demonstrator 254228	Golden Hero's Daffodil 490405
58941	Mt. Ararat's Iris 562237 Donaldson Brown, Port Deposit, Md.	8259.0	5.29	436.9	1091	2—5	Henrietta's Merry King 237552 A. R.	Jethro's King's Flo 478831
58906	Clemson Raider Laconic 578382 Clemson Agricultural College, Clemson, S. C.	8995.8	4.82	433.3	991	2—1	Cavalier's Fern Raider Lad 236914	Cavalier Beauty Fawn 381605
58989	Brooklawn's Min 571213 Alderney Dairy Company, Morris Plains, N. J.	8469.0	5.11	432.5	1094	2—2	Florham King Master 206039 A. R.	Antoinette's May King's Minnie 388756
†59029	Donald's Anna of Pine Hill 589882 Nathan Yakimoff, Katonah, N. Y.	8440.3	5.11	431.5	610	2—2	Donald of Ardenwold 228502	Fairview Velmar's Anna 533220
58913	Rock Creek Reaper's Kiki 599002 L. J. Drake, Plano, Ill.	10177.3	4.22	429.6	730	2—1	Mount Hope Reaper 185816	Supreme's Ki Ki 401187
¶59018	Holdridge Chartress 606153 Leland C. Bingham, Ravenna, Ohio.	8038.9	5.33	428.5	1095	2—0	Green Meadow Charter 204111 A. R.	Edinham's Champion Amaryllis 505626
¶58964	Neptune's Duchess of Arden 580103 T. Holt Haywood, Clemmons, N. C.	8735.9	4.90	428.2	1095	2—5	Klondike Gay Southerner 237472	Neptune's Polly 389438
¶59048	Ilean of Milton Farms 569296 F. E. Lykes, Arden, N. C.	9026.5	4.72	425.8	1034	2—3	Fredric of Milton Lodge 223521	Finnie of Milton Lodge 453599
¶58995	St. Albans Count's Gazette 664449 Irene W. Johnson, Becker, Mo.	8097.3	5.17	418.4	1000	2—1	Cosquay's Foremost 128093 A. R.	Gazette of Egypt Mills 172647
58895	Butler Island Clara 574310 Dinsmore Dairy Company, Dinsmore, Fla.	8842.1	4.71	416.5	1094	2—1	Butler Island Majesty Colonel 221485 A. R.	Butler Island Fayroyal Flora 452030
¶59035	Brookside's Bonnie Mermaid 602866 E. R. Kuck, New Knoxville, Ohio.	9875.5	4.21	415.8	1090	2—3	Flo Gold's Demonstrator 254228	Bonnie Brae's Queenie 490407
¶58889	Ringold Christina 664433 Robert D. Musser, Circleville, Ohio.	8320.8	4.97	413.7	995	1—11	Raemelton Sunny Dictator 217398 A. R.	Christine of Brook Dale 523566
58938	Betty Bell's Yvonne of Eliada 595687 Lucius B. Compton, Asheville, N. C.	7932.4	5.18	410.8	1095	1—11	Princess' Gold Digger of Eliada 232829 A. R.	Sailor's Betty Bell of Eliada 512482
58879	Almonia of Willow Hill 585437 Rosenbaum & Brother, Incorporated, Mount Vernon, Ind.	8191.0	4.97	407.4	730	2—2	Rose Tree Bar Ben 255723	Monica of Willow Hill 564341
†58984	Royal Crest Blanchette 662151 Charles Wenger, Clayton, Ohio.	8715.4	4.65	405.0	610	2—2	Gayhead's Esteemed Knight 115868 A. R.	Willow Mead Royal Jean 434281
58915	Superior Lassie's Flo Gold 602870 Kenneth Charles Stout, Wapakoneta, Ohio.	8898.1	4.54	403.8	1095	2—1	Flo Gold's Demonstrator 254228	Superior Asteria's Lassie 467472
58907	Clemson Raider Larkspur 595681 Clemson Agricultural College, Clemson, S. C.	9069.4	4.42	401.3	1009	2—0	Cavalier's Fern Raider Lad 236914	Cavalier Gay 424922
58949	Flora of Myersmead 661225 L. C. Myers, Lapaz, Ind.	8226.1	4.84	398.0	730	2—0	Essa's Rex Letsdobetter 228676 A. R.	Blanche of Myersmead 502237
58918	Argevna Clover 586896 Richard A. Loeb, Clinton, N. J.	8735.0	4.52	394.6	730	2—4	Shoreland Meadow Lad 246645	Argevna Duchess 527985
†59052	Moon's Don's Ann 573494 N. J. Moon, Jr., Oshkosh, Wis.	8714.4	4.48	390.8	610	2—4	Moon's Royal Don 219571	Moon's Blaise Collen 474329
¶59005	Alford Farm Dora 560105 E. F. Alford, Fargo, N. Dak.	8713.3	4.44	387.3	1080	2—4	Boulder Bridge Sterling 234413	Alford Farm Daisy 495922
59008	Mildred of McNaughton Farm 569026 M. D. McNaughton, Hendersonville, N. C.	7985.7	4.84	386.4	730	2—1	Quail Roost Maxim's Medford 237634 A. R.	Blossom of McNaughton Farm 290550
†58991	Ellwood Rudy's Mignonette 663829 Doty Brothers, Goleta, Calif.	8245.1	4.64	382.8	610	2—3	Ellwood's Royal Prince Rodolfo 229506 A. R.	Mignonette's Star of Ellwood 490864
†58981	Orchard Grove Eli's Marie 669083 T. W. Nevin, Long Eddy, N. Y.	7150.2	5.32	380.7	610	2—4	Tarbell Farms Peerless Eli 233025	Orchard Grove Valor's Marie 507725
58970	Fresno Possie 579264 John Suglian, Fresno, Calif.	7289.3	5.22	380.6	730	2—4	Troutmere Melvin 237936 A. R.	Fresno Buttercup Poppy 467936
¶59007	St. Albans Valor's Mazola 657272 Irene W. Johnson, Becker, Mo.	9025.3	4.17	376.7	1010	2—4	Valor's Gentleman 146503 A. R.	King's Maisie of Cowham Farm 321262
58919	Guernsey Grove Gay Lady 593849 Richard A. Loeb, Clinton, N. J.	7360.2	5.08	374.0	641	2—3	Kitchener Gay Lad 246074	Guernsey Grove Belle 282630
58952	Goose Valley Fay 584318 Otis R. Dodson, Colonial Park, Pa.	7461.1	4.96	370.2	934	2—1	Coronation Steadfast 236861 A. R.	Foxburg's Neater's Fay 363478
59013	King's Mabella 666385 C. F. Burroughs, Lynnhaven, Va.	6955.6	5.32	370.1	730	2—1	Valor's Yeoman's King 203429 A. R.	Mabella of Twin Brook 506394
58924	Southampton Sage 587675 J. C. Rawls, Franklin, Va.	7347.3	4.98	366.2	1095	2—1	Inverness Ned 229546	Southampton Sadie 514721
†58881	Bonneville Hattie 596209 J. F. Scott, Yakima, Wash.	6568.6	5.52	362.9	610	2—2	Darigold Marvel 229274	Bonneville Honor 369576
†58969	Fresno Dorie 550875 John Suglian, Fresno, Calif.	7813.7	4.60	359.8	610	2—2	Troutmere Melvin 237696 A. R.	Fresno Bonnie Golden Lily 426726
†59049	Laddie's Violet of E. L. 567172 Elton W. Morgan, Cato, Wis.	6872.3	5.18	356.0	610	2—5	Holliston's Laddie 146329 A. R.	Jay's Violet of E. L. 460966
†58884	Ellwood Rudy's Amaranthus 662732 Doty Brothers, Goleta, Calif.	7081.0	4.98	352.3	610	2—4	Ellwood's Royal Prince Rodolfo 229506 A. R.	Beauty's Amaranthus of Ellwood 456384
¶59001	Edinham's Columbine 587293 Leland C. Bingham, Ravenna, Ohio.	7345.2	4.79	351.6	973	2—4	Green Meadow Charter 204111 A. R.	Edinham's Linda 556992
†58954	Hamlet Hill Hellion 630445 John A. Rand, Salisbury, Conn.	6053.7	5.80	351.3	610	2—4	Charlescote Marmion 213326 A. R.	Helga of White Farms 414563
†58940	Lincoln Dimple 565234 James DeNormandie, Lincoln, Mass.	6716.5	5.16	346.6	610	2—5	Lincoln Crusader 213584 A. R.	Imp. Broadmeadows Kathryn 288182
†58998	Waldorf Miss Ruby's Beauty 637340 Oscar F. Kinney, North Chatham, N. Y.	6810.1	5.07	345.6	609	2—0	Douglaston Lord Conrad 228236 A. R.	Waldorf Miss Ruby 526500
†59042	Barnegat Francia 649258 Harry B. Cox, Grass Valley, Calif.	7462.5	4.49	335.0	610	2—3	Barnegat Light 240142	Barnegat France Lucy 399546
†58985	Stonehouse Gaiety 592748 Mrs. Francis K. Stevens, Gladstone, N. J.	6529.5	5.09	322.1	610	2—1	Brookmead's Carry-On 183846	Stonehouse Virtue 376636
59022	Pride of Treweryn 574931 Walter S. Kerr, Spring House, Pa.	6675.5	4.89	326.1	1079	2—2	Oaks Farm Guardsman 240557	Oaks Farm Jennette 400300
†59040	Boyd Farm Master's Carla 675999 Boyd Farm Company, Yuba City, Calif.	6413.3	5.07	325.4	610	2—1	Master Cruz of Adohr 225182	Trojan's Cinderella 536129
†58936	Meadow Spring Bessie Bloom 585808 Amos Bryan, Perkasie, Pa.	6729.8	4.76	320.4	610	2—4	Hilltop Butterfat Billy 232998 A. R.	Meadow Spring Beatrice 387710
†58927	Stony Ford Simons D. 574430 Harry B. Shenk, Elverson, Pa.	5694.4	5.47	311.4	600	2—3	Stony Ford Douglas 238312	Stony Ford Peruvian's Simons 460962
†59009	Rogue View's Spray 624586 George H. Stowell, Medford, Oregon.	5976.4	4.65	277.9	594	2—3	Blossom's Cavalcade 235804	Queen Esther's Chuckles 538003
†59051	Franchester Novel Sheen 596001 Donald H. Sosey, Palmyra, Mo.	5353.3	4.93	263.8	610	2—1	Franchester Noble King 257891	Franchester May Maid 492188

Double Letter Class ¶ Triple Letter Class † Class Leader * Exceeds Requirement by 100% or over ° Re-entries R

Douglaston Crown Prince, A. R.

A sire that has proved his worth.
Longevity + Production + Type =
Background. The kind of inheritance and foundation upon which to build a herd.

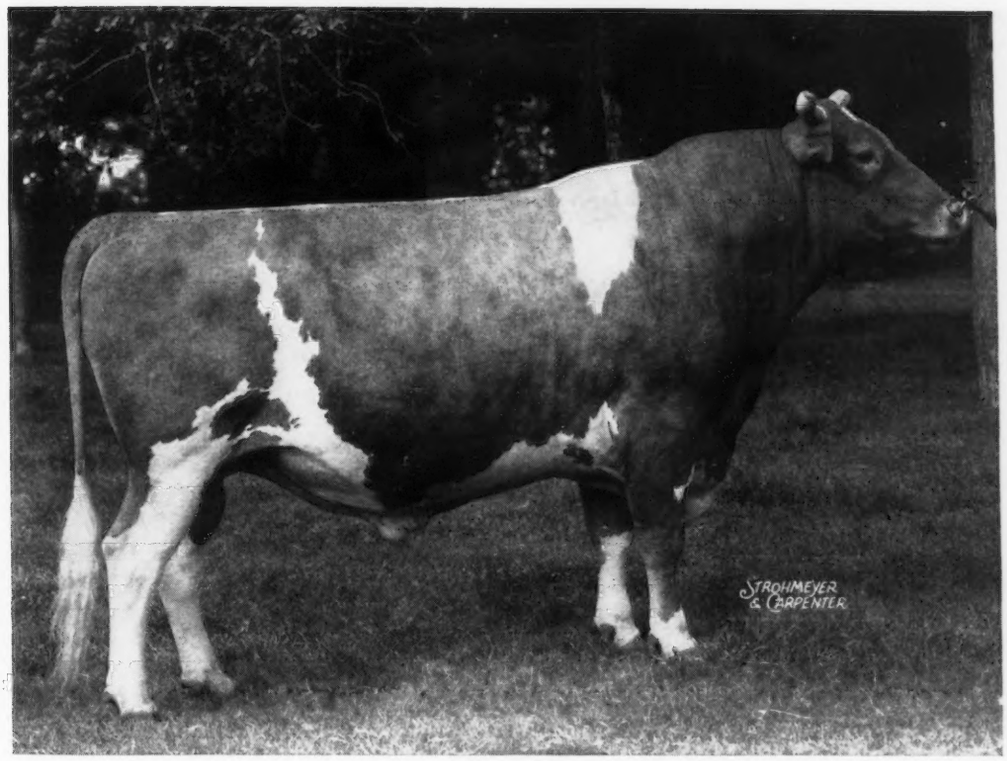

Beginning a Long Line of Achievements

A daughter was second prize three-year old at the 1941 National Dairy Show.

Another daughter sold this year at Public Auction for the highest priced cow since 1925.

Stock of this breeding is for sale.

CORRESPONDENCE SOLICITED — VISITORS ALWAYS WELCOME

Bang's Certificate No. 5 — *T. B. Accredited 351878*

M. R. SMITH, *Herdsman*

DOUGLASTON MANOR FARM
TRADE Reg. U.S. MARK Pat Office
PULASKI, NEW YORK

Coldspring's Romulus' Anchor 312391

Sold to

Mr. W. S. Brooks - Brooknill Farm - Paris, Ontario, Canada

His Dam

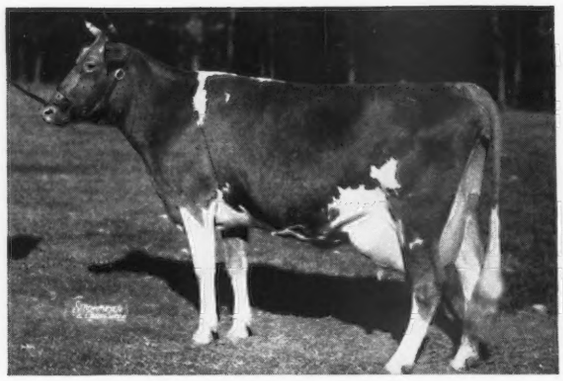

Coldspring's Valor's Katina 468549

14093.4—5.54%—780.3—C

Sire—Valor's Nobly Born 213256
Dam—Coldspring's May Rose 296715

His Maternal Sister

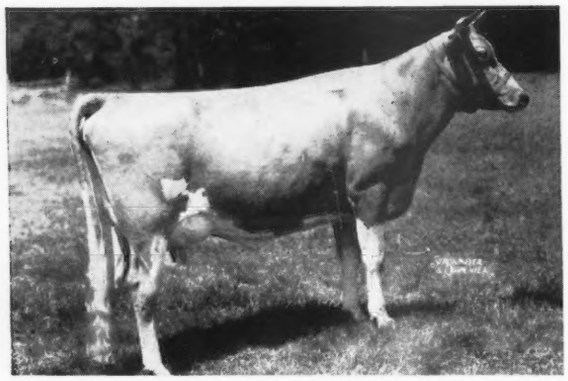

His Maternal Grandam

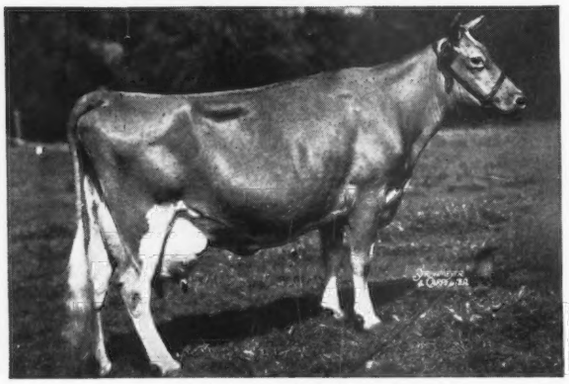

(photograph taken when 11 years old)

His Sire

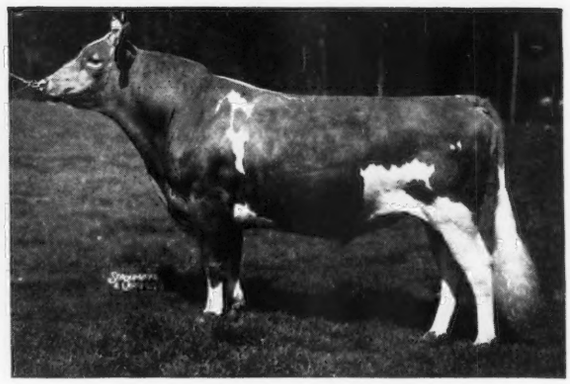

Langwater Romulus 227598

Sire—Langwater Merrymaker 166128
Dam—Langwater Country Flower 204359

15106.3—790.4—A

◀ Coldspring's Hardwick's Leda 545278

13979.8—720.0—E (Subject to final verification and approval).

Sire—Hardwick's Royal 207097
Dam—Coldspring's May Rose 296715

Her Daughter

COLDSPRING'S ROMULUS' ROSE MAY 683754

Born—May 8, 1941—Sold in Coventry Sale to Mr. Wayne Johnson, Churn Creek Farm, Worton, Md., for $1150.00.

◀ Coldspring's May Rose 296715

16922.0—5.29%—894.9—A

Sire—Cosquay's Foremost 128093, A. R.
Dam—Imp. LeVee's May Queen 253829

Her Son

COLDSPRING'S ROMULUS MAJOR 301894

Born—April 15, 1941—Sold in Coventry Sale to Mr. J. J. Murray, Murray Farms, Kalamazoo, Mich., for $1550.00

COLDSPRINGS FARM • **HAZLETON, PENNSYLVANIA**
ST. JOHNS, PENNSYLVANIA

S. C. PRICE, Owner — *Accredited for Bang's No. 47 — Accredited for T. B.* — GEO. W. SNYDER, Manager

BOULDER BRIDGE FARM

is

Building for the Future

Hope's Pollyanna of Smithdale and her "Reward"

(Natural snapshot taken June 3, 1942—age 10½ years—calf 2 weeks).

Hope's Pollyanna of Smithdale ▶
390289

Record: 13746.2 M., 752.4 F., Class AA

Sire: CHERUB'S LAD OF SHCREWOOD 89969

Dam: FAITH'S HOPE OF SMITHDALE 147818

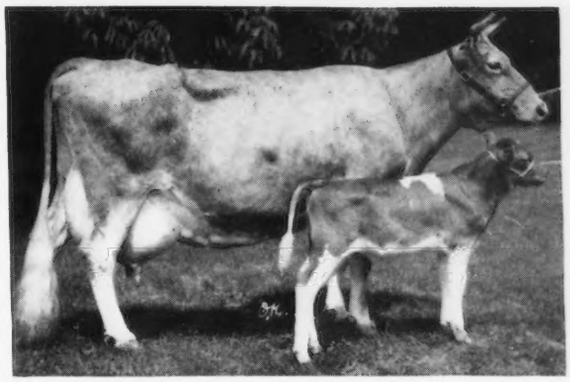

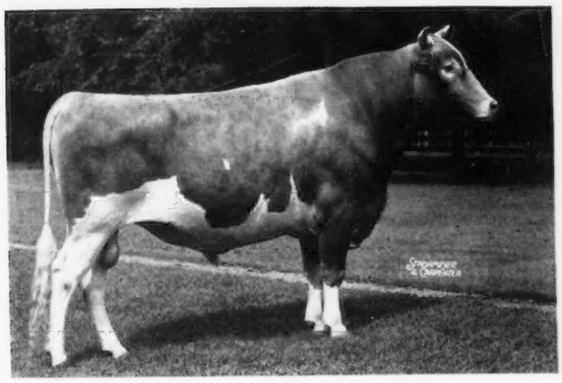

The Sire of "Reward"

◀ Valleywood Valiant Hero
235690

Undefeated National Grand Champion of 1940.

Sire: VALLEYWOOD VALIANT 200316

Dam: VALLEYWOOD HARRIET 357789
Record: 14223.2 M., 781.8 F., Class CC

After years of association with Guernsey cattle we have selected the grand old cow, HOPE'S POLLYANNA OF SMITHDALE, to be the dam of a future herd sire at Boulder Bridge.

Her splendid wearing qualities, coupled with an excellent, capacious and well-attached udder at past 10½ years of age made her the recipient of numerous complimentary remarks from prominent Guernsey breeders on their recent visit to Boulder Bridge in connection with the annual meeting of The American Guernsey Cattle Club held recently in Minneapolis.

Pollyanna recently completed a Class AA record at past ten years of age of 13746.2 lbs. milk, 752.4 lbs. fat. On May 18, 1942, she gave birth to a husky bull calf sired by Valleywood Valiant Hero. This calf, to be retained at Boulder Bridge, we have named Boulder Bridge Reward.

We have ample reason to hope and feel that young "Reward" will justify the confidence we have placed in his sire and dam and that he will:

"Follow through with Boulder Bridge"

EXCELSIOR, MINNESOTA
"By the waters of Minnetonka"

G. N. DAYTON, President

L. V. WILSON, Superintendent

Clara's Heartsease Butterfat

Sire:
HEARTSEASE'S BUTTERFAT
33 A. R. Daughters
(2 former class leaders)
5 A. R. Sons

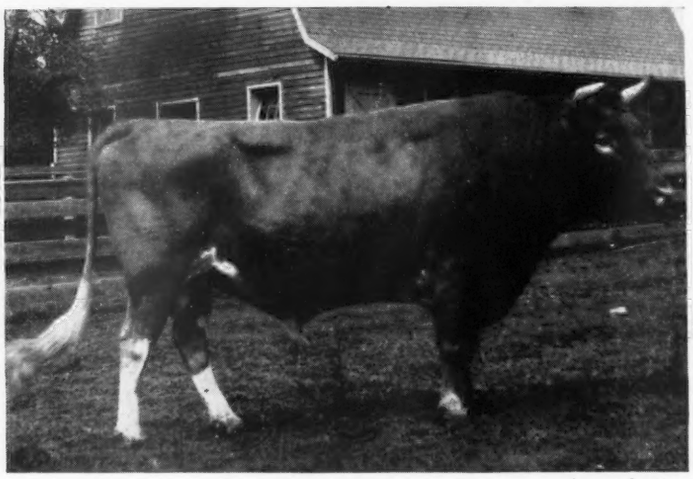

(snapshot)

Dam:
IMP. HILLTOP BUTTERFAT'S CLARA
15963.3—860.1—AAA
World's Record
3 A. R. Sons
2 A. R. Daughters
(1 former class leader)

Joins THE ELITE on

Production - Reproduction - Type

His first 12 daughters to freshen have 9 uncompleted records and 10 A. R. records completed. The latter at a starting age of under 30 months for 305 days on 2 milkings average 8832.8 lbs. Milk, 489.9 lbs. Fat.

These are ALL HIS DAUGHTERS as they freshened, NOT SELECTED daughters.

His First Son—BUTTERFAT-C-REX—placed 7th in a class of 18 as a calf, National Dairy Show, 1937.

Other Sons—Are siring fine daughters with Type and Production.

His Daughter—
FAIRLAWN DEVOTION →
By Rex's Kathryn
16691.5 M., 768.6 F., Class A
Sold for $1500 to Wm. Niedner at 1942 Coventry Sale.

Another Daughter—TWO BROOKS CHERI Owned by Dr. Charles F. Baker, Basking Ridge, N. J., made in 113 days—4790.9 M., 244.8 F., bred for CCC.

Another Daughter—TWO BROOKS CALLA Owned by Mulhocaway Farm, Clinton, N. J., made in 160 days—7035.2 M., 354.74 F., bred for DDD. Calla made 1277.8 Milk, 5.01 Test, 64.02 Fat, May.

Another Daughter—TWO BROOKS CONTESSA, with two good triple letter records has in 253 days—11283.8 M., 581.86 F., bred for CCC. She needs 30 lbs. fat in 52 days to make a Class Leader.

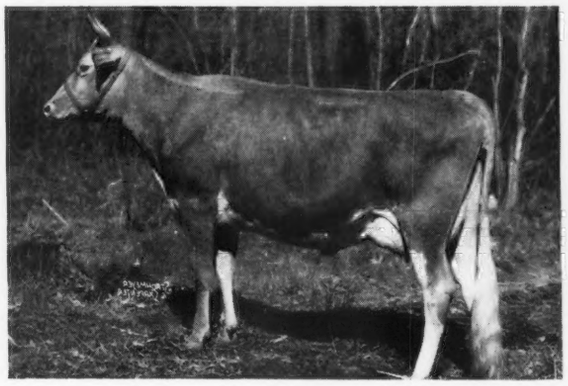

You, too, can put your trust in a son or daughter of... Clara's Heartsease Butterfat.

TWO BROOKS FARM • BASKING RIDGE, N. J.

C. W. BAIRD, Owner — Accredited—T. B. and Bang's — JOHN WOLFORD, Manager